COFFEE
MOUNTAIN BLEND
per 2/8 lb.
Freshly Roasted and Ground.
FINDLATER'S LTD.
FINDLATER'S CORNER, DUBLIN
(and Sixteen Branches).

10 MAR 1934

The Irish Times

16 PAGES

16 PAGES. PRICE 2D. DUBLIN, SATURDAY, MARCH 10, 1934. VOL. LXXVI. NO. 23,982.

See the New
VAUXHALL
Light Six at
DOYLES
MOTORS LTD.
16 BACHELOR'S WALK
'PHONE 45161.

INDIAN TEA
2/-, 2/4, 2/8
POSTAGE FREE ON FIVE POUND LOTS
ROBERT SMYTH & SONS LTD.
6 & 7 ST. STEPHEN'S GREEN, N.,
DUBLIN.

Births, Marriages, and Deaths (which in all cases must be authenticated), 3 lines, 2/6; each additional line, 8d.

Irish Times 'Phone Numbers. — Dublin — 23062; Cork—1506; Belfast—1787; London—Central 4350. Belfast Office—15 Donegall Street. London Office—59 Fleet Street.

BIRTHS.

DONALD—February 26, 1934, at St. Monica's, Lower Mount street, to Mr. and Mrs. Donald, a daughter.

LLOYD—March 1, 1934, at Rothbury Nursing Home, Marlborough road, to Mr. and Mrs. W. F. Lloyd, 17 Carlisle avenue, Donnybrook, a son.

PEART—March 7, 1934, at Quetta, India, to Betty, wife of Captain J. C. B. Peart, a son.

SKUSE—March 9, 1934, at Provincial Bank House, Fermoy, to Mr. and Mrs. J. H. Skuse, a daughter.

MARRIAGE.

MAGUIRE and RYAN—February 12, 1934, at the Church of the Sacred Heart, Donnybrook, with Nuptial Mass and Papal Blessing, by the Very Rev. Doctor D'Alton, Maynooth College (uncle of the bride), assisted by the Right Rev. Dean D'Alton, P.P., V.G., LL.D., Ballinrobe; the Right Rev. Monsignor Maloney, Adm., Donnybrook; and the Very Rev. Canon MacHugh, P.P., V.F., Clarenmorris, and Very Rev. M. McEvilly, C.C., Clarenmorris—George Maguire, M.B., Claremorris, son of Dr. and Mrs. Conor Maguire, Clarenmorris, and Nora, third daughter of Dr. and Mrs. M. J. Ryan, Wimbledon, London.

DEATHS.

BLUETT—March 9, 1934, at 8 Merrion avenue, Blackrock, Maria Dorothea, daughter of the late Reverend Augustus Fredrick George Bluett, aged 82.

BROOKE TYRRELL—On Friday, March 9, 1934, James J. Brooke Tyrrell, of Castleman, Herbert avenue, and 5 Dawson street, Dublin. R.I.P. Funeral (private) on Monday morning from the Church of the Assumption, Booterstown, to Glasnevin, after 10 o'clock Mass. No flowers, Masses instead.

BRUCE—March 8, 1934, at Murraghboro, Packane, Nenagh, Georgina L. Bruce, widow of the late J. C. Bruce, C.E. Funeral leaves residence at noon to-day (Saturday) for Kilbarron Churchyard.

CAMPBELL—March 8, 1934, at her residence, "Glenmore," Carysfort avenue, Blackrock, County Dublin, Susan, last surviving daughter of the late Lieutenant-Colonel John Campbell.

CROLY—March 9, 1934, suddenly, in Dublin, Isabelle Margaret (Isie), second daughter of the late Henry Gray Croly, F.R.C.S., 7 Merrion square. Funeral strictly private. No flowers, by request.

DUNBAR—March 9, 1934, at a Private Nursing Home, Dublin, Thomas B. Dunbar, Emiscorthy and Clohamon. R.I.P. Funeral leaves Clarendon street Church at 11 a.m., arriving at Ferns, County Wexford (via Gorey) at 2 p.m., to-morrow (Sunday).

CEERE—March 6, 1934, at St. Moritz, Mulgrave road, Sutton, Surrey, Alice, dearly-loved wife of Arthur Geere, elder daughter of the late Lieutenant-Colonel J. R. Kelsall, Waltham terrace, Blackrock, Dublin.

GRAHAM—March 9, 1934, at his residence, 34 Vernon avenue, Thomas Noble Graham, beloved husband of Kate Graham. "Peace, perfect peace." Funeral private.

HAYES—March 7, 1934, at Baptist Manse, Banbridge, County Down, John Law, son of the late William Hayes, of Seapatrick House, Banbridge, aged 74. Funeral to-day (Saturday), 10th, at 3 p.m. from the Manse.

HEALY—March 9, 1934, at Milltown Park, Dublin, Father Paul Healy, S.J., aged 40 years. Office and High Mass at St. Francis Xavier's Church, Gardiner street, at 11 o'clock on Monday morning, 12th March. Funeral afterwards to Glasnevin Cemetery.

MALONE—March 8, 1934, at "Vacuna," Skerries, Francis J., eldest son of the late James Malone and Mrs. Malone, Harbour road, Skerries, and West street, Drogheda, to the inexpressible grief of his sorrowing wife, mother, brothers and sister, relatives, and friends. R.I.P. Funeral to Holmpatrick Cemetery to-day (Saturday) at 3 p.m.

PAKENHAM—March 9, 1934, Robert Joseph, fourth son of Kilen and the late Thomas F. Pakenham, of Janeville, S.C.R. (late R.N., 1914-1918). "I know that my Redeemer liveth."

SMYTH—March 6, 1934, at her residence, Cairn House, Bexhill-on-Sea, Sophie, eldest daughter of the late William Smyth, D.L., R.M., Ennscorthy, King's County.

ANNOUNCEMENTS received late for this column will be found on Page 8.

ACKNOWLEDGMENTS.

Mr. Bingham, Doolough Lodge, Geesala, Ballina, wishes to return sincere thanks to the many kind friends who sent telegrams and letters of sympathy in his recent sorrow, hoping this will be accepted by all in grateful acknowledgment.

GRIMES—Mrs. Moira Grimes and Mr. C. M. Gore Grimes and family return their sincere thanks to all who sent messages of sympathy in their recent sad bereavement, and trust this will be accepted in grateful acknowledgment by all.

Mrs. C. Steele and family, Eglinton, Ranelagh road, desire to return their sincere thanks to all who sympathised with them in their recent sad bereavement and to those who sent wreaths, letters, telegrams, and cables, hoping this will be accepted by all in grateful acknowledgment.

IN MEMORIAM.

DINGLE—In ever-loving memory of my husband, Grenville Alexander Dingle, who entered into rest on 10th March, 1933. "I thank my God upon every remembrance of you."

GROVES—In loving memory of father, James Y. M. Groves, who passed away, suddenly, on the 10th March, 1930.

HAZLETT—Second Anniversary—In loving memory of Andrew Hazlett, eldest son of Andrew Hazlett, Armagh, who died at his residence, 15 Royal Terrace, Fairview, on the 10th March, 1932. Sadly missed.

KEOGH—In ever-loving memory of my dear mother, Susan Keogh, who died on March 10th, 1930.

PRESTAGE—In loving memory of Elizabeth Prestage, who died at Glenart, Arklow, on 10th March, 1930. "Jesu, Lover of my soul."

ROSSNEY—Third Anniversary—In sad and loving memory of my dear husband, Michael J. Rossney, who died on March 11th, 1931, late of Eagle Hill, Blackrock. Sweet Jesus, have mercy on his soul. Masses offered this day. Inserted by his loving wife and daughter.

NICHOLS'
'Phone—61276. 'Phone—61276.
FUNERAL AND CARRIAGE ESTABLISHMENT, LOMBARD STREET (WESTLAND ROW). Coffins, Hearses and MOTOR FUNERALS. Economy and Punctuality.

FUNERAL REQUISITES OF EVERY DESCRIPTION.
1832 WALLER, 1932
DENZILLE STREET (Re-named Fenian Street). MERRION SQUARE. PRIVATE MORTUARY. DAIMLER MOTOR HEARSES AND CARS. 'Phone—61275. Wires—"Undertaker, Dublin."

MILLER AND CO., LTD., BRAY
FUNERAL DIRECTORS, Superior Motor Hearses. Phone—Bray 117. Wires—"Collier, Bray."

Ramsay's Wreaths Floral Designs
Telegrams; Violets, Dublin. Telephone 43674. 50 NASSAU STREET. Florists H.M. The King. Prompt Despatch. Fresh Flowers. Nurseries, Ballsbridge.

Watson's Wreaths
Telegrams—Quickness, Dublin. Tel.—44258. WATSON'S, 51 NASSAU STREET. Nurseries, Kilinney

FLORAL DESIGNS,
Made of Choice, Natural Flowers by Experienced Artists. No Artificials Used. Personal Supervision.
M. & G. JAMESON,
21 NASSAU ST., DUBLIN.
'Phone—61475. 'Grams—
106 Terenure. "Shamrock, Dublin."

BRADSHAW, FLORIST. 'Phone 23275. PARLIAMENT ST., DUBLIN. WREATHS, FLORAL DESIGNS. Telegrams: Anemones. NURSERIES, ARTANE.

Model Semi-detached Residences (as illustrated) on the Westfield Estate, Harold's Cross. £725, complete, including all legal and other costs. Two reception, three bedrooms, bathroom (beautifully fitted, shower, hand-basin, rubber-tiled floor, etc.), kitchenette, larder, etc. All modern conveniences. Ample space for Garage. Rates remission. Ground rent £6. Lease 800 years. Deferred payments arranged. Literature free from A. A. MURPHY, M.R.I.A.I., Architect, 12/15 Dawson St., or Estate Office, Westfield Road, Harold's Cross, Dublin.

MISCELLANEOUS.

FAGAN-MADDEN—Sarah Fagan, born Ireland, daughter of Patrick, married James Madden; Had children born Ireland; Elizabeth born 1853, James born 1856. Emigrated U.S.A. Apply CROMWELL and COMPANY, 168 Dartmouth street, Boston, Massachusetts.

BYRNE—The Kin of JOHN BYRNE, late of 11 Cobin street, Halifax, Yorks, who died at Halifax on 30th November, 1933, are requested to APPLY to the TREASURY SOLICITOR (R.V.), Storeys Gate, London, S.W.1. (Estate about £340.)

LOST, on 8th inst., vicinity Grafton street, Trinity street, Dame street, Old Blue Enamel and Pearl Brooch; sentimental value; reward.—Mrs. Baggallay, Grange, Dunsany, Co. Meath.

MRS. EVELYN QUINN, late of 4 Marine Villas, Sandycove, Dun Laoghaire, Co. Dublin. Widow, Deceased.
All persons having any claim against Deceased's estate are requested to furnish particulars to HAYES and SONS, Solicitors, 41 and 42 Nassau street, Dublin.

WHEN visiting Kingstown call at McKEONE'S, The Corner Shop, for Tamilese Tea.

LEADING TARIFF INSURANCE COMPANY requires LADY CLERK, aged about eighteen, with Leaving Certificate or Matriculation.—C 578, this office.

BROADCASTING PROGRAMMES HOME AND ABROAD, PAGE SIX.

PYE RADIO SERVICE AGENT—H. A. Andrews, A.I.E.E., 17 Kildare street. Nothing seen or heard to equal the new "Cambridge" superhet. 35 gns.

JOHN C. PARKES and Sons, Ltd., Coombe, Dublin. PRAMS, GO-CARS, BEDS, BEDDING & COTS.

EXPERIENCED Business Man wishes to INVEST £1,000 and Services in sound concern.—C 677, this office.

HOUSEHOLD TOOLS and BOYS' TOOL SETS. BOOTH BROTHERS, Stephen street.

BROOKS, THOMAS AND CO., LTD., DUBLIN. BUILDING MATERIALS, TIMBER, SLATES, CEMENT, GLASS, COLOURS, PAPER, RANGES, BATHS.

42 UPPER MOUNT STREET
SEE Auction Column for particulars of this fine City House, to be Sold by Auction on 20th MARCH, at 110 Grafton street.—JAMES H. NORTH and CO., Auctioneers, 110 Grafton street.

ANNE LYNCHS TEAS

"BATTERSBY'S AUCTIONS."
Established 1815.
13th MARCH—17 LR. BAGGOT ST. (Anthony Wilson and Co., Ltd., Wine Merchants). Extensive Premises, with spacious ground floor space. At the Premises, 12 o'clock. Also the Shop Fittings and Equipment, Motor Van, Safes and Antique Furniture.
20th MARCH—37 PEMBROKE PK., BALLSBRIDGE. Residue High-class Furniture and Effects, 12 o'clock.
22nd MARCH—44 RATHMINES ROAD. Billiard Hall (18 Tables) and Tobacconist Shop, as Going Concern; 34 VICTORIA RD., RATHGAR; possession. 34 DOLPHIN'S BARN ST. Butcher's Shop, and "ROEBUCK HALL," CLONSKEA, with 10 Acres; possession. At our Saleroom.
Details back page.
N.B.—All Auctions personally conducted by the Principal.
BATTERSBY AND CO., Auctioneers and Valuers.
"SERVICE BUILT ON A CENTURY'S EXPERIENCE."
39 Westmoreland Street, Dublin. Established 1815.

FARNHAM HOUSE AND MARYVILLE, FINGLAS, CO. DUBLIN. Private Hospitals, for Mental and Nervous Illness. Modern Treatment. Apply Medical Superintendent. 'Phone—Finglas 11.

VALUATIONS.

FOR ADVICE ON THE SALE OR PURCHASE OF PROPERTY,
FOR VALUATIONS FOR PROBATE, MORTGAGE LOANS, &c., Consult
PROBERT and FRANKS,
Specialist Valuers,
23 ST. STEPHEN'S GREEN, DUBLIN.

IRISH-MADE "NYAL" Peroxide Tooth Paste, 1/-. Antiseptic and Cleansing. Makes teeth like ivory.—MAGUIRE'S, Nyal Quality Pharmacies, 87 Grafton street and 76 Talbot street, Dublin.

REMEMBER,
DON'T FORGET TO SAY
I MUST have the "Capital" Tea. (Regd.)

OF INTEREST TO ALL MOTORISTS.—Captain W. G. Aston's article, entitled "New Body Designs," which appears in To-day's issue of "THE IRISH FIELD." On Sale everywhere. Price 2d.

THOMPSON'S Super Blades for GILLETTE RAZORS, guaranteed satisfaction, 6d., per packet, post free.—12 NASSAU STREET, DUBLIN.

DOCKRELL, DUBLIN. MASTIC, KEENES AND PORTLAND CEMENTS. PLASTER, WHITING.

TULLAMORE—The "Irish Times," the "Weekly Irish Times," and the "Irish Field" can be had at 7.30 o'clock each morning from Mr. M. F. GORRY, Harbour street.

CARSON'S Hard Gloss Finishing Paint—An Enamel Paint of great brilliance. Particulars from CARSON'S, 22 BACHELOR'S WALK, Dublin.

BROWNE AND NOLAN, LTD., NASSAU ST. FAMILY STATIONERY, DIE STAMPING, VISITING CARDS.

PAINTS, OILS and VARNISHES.
For the HOME and FARM.
BAXENDALE & CO. LTD., Capel St., Dublin.

WEST and SON, Grafton House, Grafton street, Manufacturing Jewellers and Silversmiths. Large Variety Presentation Silver, Engagement Rings, Wedding Gifts, Silver Cups, Rolex Watches. Also buyers of Old Gold, Silver, etc.

THE CARBOLEEN CO., Shamrock Works, NORTH STRAND, DUBLIN. Greases, Sheep Dips, Disinfectants, Soft Soap, Wood Preservative, Putty, Oxide Paints, Bitumen Blacks.

COALS.

WALLACE BROS., LTD.,
PRESENT CITY PRICES.
Per Ton.
Best Orrell ...47/-
Best Wigan.....44/-
Kitchen Wigan..41/-
Best Nuts 40/-
Best House.....36/-
LESS SPECIAL DISCOUNT OF 2/- PER TON FOR CASH WITH ORDER.
Small extra charges on quantities of less than one ton.
All coals screened and free from slack.
23 WESTMORELAND STREET.
STEAM COALS, COKE, STOVE ANTHRACITE.
Telephone—21049, Dublin.

£20 to £5,000
Advances made with or without security.
THE NATIONAL FINANCE CO. Ltd.
83 MIDDLE ABBEY ST., DUBLIN.
TELEPHONE: 43780 DUBLIN.

ARCHITECTS, ENGINEERS & BUILDERS
requiring Plans rapidly reproduced or printed by any of the latest methods, tracings promptly executed; perspectives carefully prepared in pen and ink, or watercolour,
should ring DUBLIN, 43406
THE DAWSON DRAWING & PHOTO-PRINTING OFFICE,
27 DAWSON STREET, DUBLIN

IT'S THE EXPERT PACKERS THAT COUNT
NAT. ROSS
Motor and Cross-Channel Removal Expert, CORK.

BOOKS OF THE WEEK—Page 4.

WRITE for Specification of the new WOLSELEY Programme in 1934. Catalogues posted at request.
GRAFTON MOTOR CO., 43 Grafton Street, Dublin.

MORRIS Delivery Vans 5 cwt., £145; 10 cwt., £215, delivered Dublin. Sole Importers G. A. BRITTAIN, LTD., Portobello, Dublin.

BEEF.
WE are now offering CHOICEST CUTS from PRIMEST CATTLE AT EIGHT PENCE PER LB., AND BEST BOILING BEEF AT FIVE PENCE HALFPENNY PER LB.
Postage or Carriage Paid.
Terms Cash with Order or Deposit a/c.
SPECIAL QUOTATIONS FOR HOTEL PROPRIETORS AND CATERERS.
HUMPHRY SMITH AND SONS, MOUNTMELLICK.
Telephone No. 3.

A DETACHED, NON-BASEMENT, PRE-WAR House, Eglinton road. For Sale; modern conveniences; tennis, garage.—C 641, this office.

GROCERY AND ALLIED TRADES.
TRAVELLER, whose business is seriously affected by reason of present high tariffs, is open for Additional Agency, Dublin and District, on commission basis. Replies will (if desired) be treated in confidence. Address "Z 1842, Traveller," this office.

SHOP WITH BASEMENT TO LET, DOLIER STREET, centrally situated, close to O'Connell Bridge, at bus terminus.
Apply T. and C. Martin, Ltd., D'Olier House, D'Olier street, Dublin.

LINCOLN PLACE, DUBLIN.
LARGE Premises, 147 feet frontage, available for Showrooms, Shops, Offices, etc.; also Building Sites. Apply KIRWAN, Solicitor, Suffolk street, Dublin.

COMMANDING Corner Premises at 12-13 Pearse street for Sale, freehold, with large frontage, suitable for Offices or Shops. Apply Tedcastle, McCormick and Co., Ltd., 7 D'Olier street, Dublin.

ALL Classes of Building Work, Electric Installations, Decorating, Plumbing.—A. R. MOSSOP, Building Contractor, 18 Terenure Park.

ATTRACTIVE DETACHED HOUSE TO LET, best residential district, Sandycove. Apply "Fermoy," Elton Park, Sandycove.

If you value your possessions, it is surely much wiser to entrust your
FURNITURE REMOVAL
to a thoroughly reliable and up-to-date firm. PIM BROS. have the careful, experienced men, modern motor vans for fast work, and moderate charges. Ask us to quote you.
PIM BROTHERS LTD.,
GEORGE'S STREET, DUBLIN.

C. JONES & SONS, LTD.,
RENOVATORS AND DECORATORS.
ONLY ADDRESS:
114 STEPHEN'S GREEN, DUBLIN.
(NO BRANCHES.) ESTABLISHED 1810

CONTRACTS.

CORPORATION OF DUBLIN.
TENDERS FOR THE SUPPLY OF BOOKS, NEWSPAPERS AND BOOKBINDING.
Tenders are hereby invited for:—
1. Supply of Books,
2. Supply of Newspapers, and
3. Binding and Lettering of Books,
for the City of Dublin Public Libraries for one year from the 1st April, 1934, to the 31st March, 1935, in accordance with Specifications and Conditions of Contract, copies of which may be obtained in the Office of the Chief Librarian, Pearse street Library, Dublin.
Tenders, addressed to the undersigned and endorsed "Tenders for ....." must reach my office not later than 5 p.m. on WEDNESDAY, 21st March, 1934.
GERALD J. SHERLOCK, City Manager and Town Clerk.
Office of the City Manager and Town Clerk, City Hall, Dublin.
9th March, 1934.

THE HOUSE OF RECOVERY AND FEVER HOSPITAL, CORK STREET, DUBLIN.
Tenders required for the Supply for Twelve Months of:—
BREAD,
MILK,
GROCERIES,
PROVISIONS (BUTTER, EGGS, BACON),
FOWL, FISH, ICE,
DRUGS,
CHANDLERY, MATCHES, WASHING SODA, STARCH, etc. (Irish preferred),
SWEEPING CHIMNEYS.
Tenders, addressed to the Chairman of Committee, and marked outside "Tender for ——" to be left at the Hospital on or before Wednesday, 21st March, 1934.
The Committee do not bind themselves to accept the lowest or any Tender.
Tenders must be on the Committee's printed forms, which can be had on application at the Hospital, from the Registrar, any day before One o'clock.
By Order of the COMMITTEE OF MANAGEMENT.
Boardroom, 8th March, 1934.

URBAN DISTRICT OF BRAY.
FREE MILK SCHEME, 1934-1935.
CONTRACT FOR THE SUPPLY OF MILK FOR NECESSITOUS CHILDREN WITHIN THE BRAY URBAN DISTRICT.
The Commissioner performing the duties of Bray Urban District Council having adopted a scheme, with the approval of the Minister for Local Government and Public Health, for the supply of Milk to necessitous children in the Urban District for one year to 31st March, 1935, invites Tenders for the supply of Pure New Milk in pint and half-pint bottles, to be delivered in quantities as required to the homes of those entitled to receive same, or at a depôt, as may be arranged.
The Milk to be supplied must be of good quality, produced and distributed in a cleanly and hygienic manner, and safeguarded from danger of contamination or infection. Preference will be given to Milk from tubercle-free herds.
Tenders on forms should reach the undersigned not later than 12 o'clock on Tuesday, 20th instant.
Further particulars may be had on application to the undersigned.
SEAN MAC CATHMHAOIL,
Cleireach an bhaile.
Town Hall, Bray, 8th March, 1934.

TRALEE URBAN DISTRICT COUNCIL.
CONSTRUCTION OF ROADS AND FOOTPATHS AND LAYING OF SEWERS AND WATERMAINS.
The Tralee Urban District Council invite Tenders for the Construction of Roads and Footpaths and the Laying of Sewers and Watermains at their new Housing Scheme at Clounmore, Tralee, in accordance with the Drawings and Specifications prepared by the Town Surveyor, which may be seen and copied at his office.
A deposit of £50 must be lodged to the credit of the Council's No. 5 Housing Scheme Account in the Bank of Ireland, Tralee, or cash for this sum may be lodged with the undersigned. This deposit will be refunded on receipt of a bona-fide Tender, not subsequently withdrawn, but otherwise will be forfeited and treated as liquidated damages by the Council.
Sealed Tenders, together with a deposit receipt, and endorsed "Tender for the Construction of Roads and Footpaths and Laying of Sewers and Watermains" will be received by me up to the hour of 5 o'clock p.m. on the 27th MARCH, 1934.
The Council do not bind themselves to accept the lowest or any Tender.
C. T. KENNEDY,
Clerk of Council.
Urban Council Chambers, Tralee,
8th March, 1934.

DUBLIN BOARD OF PUBLIC HEALTH.
TO CONTRACTORS FOR MILK SUPPLIES.
The Dublin Board of Public Health will at the Meeting to be held on the 20th March, 1934, consider Tenders for the Supply of Milk, under the Free Milk Scheme approved by the Minister for Local Government and Public Health, to the homes of those entitled to receive same, for the period 1st April to 30th September, 1934.
Tenders should reach the undersigned not later than 12 o'clock noon on the 20th instant.
The Scheme embraces the former Rural District Areas of Rathfarnham, Celbridge, North Dublin, South Dublin and Rathdown.
No Tender will be considered unless submitted on the prescribed form.
Preference will be given to Milk from tubercle-free herds.
The Milk supplied must be produced in County Dublin from the Contractor's own herd and under the supervision of the Board's Chief Veterinary Inspector.
Further particulars, together with tender forms, may be had on application to the undersigned.
By Order,
PATRICK J. MURPHY, Secretary.
Offices: 11 Parnell square, Dublin.
Date: 10th March, 1934.

THE QUINS should see the "Irish Family Names" feature in the "Weekly Irish Times" to-day. Price twopence.

EVERY PROSPECTIVE BUYER OR OWNER OF A LIGHT CAR SHOULD TAKE AN EARLY OPPORTUNITY OF INSPECTING AND TESTING
THE AUSTIN TEN-FOUR,
The best "Ten" in the world.
From £243.
Take a trip in the Austin-Ten.
Sole Distributors:
LINCOLN and NOLAN, Ltd.,
57 & 58 Lr. Baggot St., Dublin.
'Phone: 61943-4-5.
Fit "D.W.S." Permanent Jacks to your Car.

SPEND THE EASTER HOLIDAYS AT
THE GRAND HOTEL
GREYSTONES
Write for Programme.
Dancing. Bridge. Golf, etc.
TELEPHONE—GREYSTONES 11.

CORPORATION OF DUBLIN.

WATER SHORTAGE.

WARNING TO CITIZENS.

Owing to the abnormal dry weather and the continued excessive consumption the Corporation are compelled to take immediate steps to curtail the use of water, both Vartry and Rathmines water, and as a first measure the pressure of water is being reduced by partly closing down all stopcocks and valves.

The use of a hose for any purpose is expressely prohibited and water will be immediately shut off from premises where water is wasted or misused. The use of baths must be restricted.

The Corporation will not be responsible for any inconvenience or damage which may result from any measures which are necessary to conserve the supply of water.

The co-operation of all citizens is earnestly requested to reduce unnecessary use of water. The consumption must be reduced by 25 per cent., and if the above measures do not achieve the reduction the hours during which water will be available will be reduced on 1st proximo.
Any person found wasting or misusing water will be forthwith prosecuted.

10th March, 1934.
9/B 831.
GERALD J. SHERLOCK,
City Manager and Town Clerk.

HOTELS AND HOLIDAY RESORTS.

DUBLIN'S MOST COMFORTABLE HOTEL
100 Bedrooms, each with h. and c. and e. j. over beds; good bathrooms. Choice food. Electric silver grill. First-class bar, smoking room, writing room, three lounges, ladies' lounge, electric lift. Night porters. Bedroom and bath from 5/6 (no extras). Special terms for prolonged stay. Telephone 22341 (2 lines). Telegrams: Central, Dublin.
CENTRAL, South Great George's st., Exchequer st., and Dame Court.

HOTEL PELLETIER,
21-22 HARCOURT STREET.
Terms Moderate. Very Central. Hot and cold water and electric fires. 'Phone—61920. Garage attached.

SWISS PRIVATE HOTEL,
FITZWILLIAM SQUARE, DUBLIN.
Central. Good Cuisine. Gas Fires in Bedrooms. Moderate. Trams 10 and 11 pass near. 'Phone 61653.

REDUCED RATES AT THE IMPERIAL HOTEL, RUSSELL SQUARE, LONDON. 8/3
9/6
All single rooms fitted CENTRAL HEATING and Hot and Cold Water; Bath and full Breakfast, 9/6. Double room as above, with bath and full Table d'Hôte Breakfast, per person, 8/3.

LONDON—DEAN HOTEL, Oxford st., W. Centre Shops, Theatres. Room, b'fst., bath, attendance. Single room fr. 8/6, double fr. 16/-; h. and c. water all rooms. 'Grams—"Teldeanho, Rath," London.

BOARDING AND HOTELS.

BED AND BREAKFAST 7/6

THE DOLPHIN HOTEL AND RESTAURANT,
ESSEX STREET, PARLIAMENT STREET.
Two Minutes' walk from Dublin Castle or City Hall.
LUNCH 2/6
DINNER 5/-
Finest Wines, Whiskies, etc.
Telegrams—Dolphin, Dublin. 'Phone—23284, 21605.

ROYAL MARINE HOTEL, DUN LAOGHAIRE (KINGSTOWN).
Facing Dublin Bay. Opposite Mail-boat Pier.
BOOKING FOR EASTER HOLIDAYS.
FIRST-CLASS FAMILY HOTEL. All Rooms H. and C. Water.
R.I.A.C. and A.A. Garages. Lift.
WEDDING BREAKFASTS, DANCES, RECEPTIONS.
'Phone 180 (3 lines). Wire: "Comfort." Illustrated Brochure Free.

EASTER HOLIDAYS AT ROSS'S HOTEL, LTD., DUN LAOGHAIRE (KINGSTOWN).
Where a Pleasant Time is Always Assured.
WRITE FOR PROGRAMME.
BOOK EARLY.
NOTED FOR CUISINE, COMFORT AND COURTESY.
FULLY LICENSED.
'Phone—195 and 196.
Tel.—Rossotel, Dun Laoghaire.
Under Personal Supervision of Mrs. COLDWELL, Resident Director.

DUN LAOGHAIRE (KINGSTOWN).
PIER HOTEL.
BEAUTIFULLY SITUATED, FACING PIER. Gas Fires in bedrooms. Meals open to non-Residents. 'Phone—Kingstown 113.

STAY AT AVENUE HOTEL, DUN LAOGHAIRE (KINGSTOWN).
Homely, Comfortable, Moderate. All Meals Open to Non-Residents. 'Phone 77. I.T.A.

KINGSTOWN.
WAVE CREST
PRIVATE HOTEL.
On Sea Front.
Excellent Cuisine 'Phone 183

CLAREMONT HOTEL, HOWTH.
NOW BOOKING FOR EASTER.
'Phone: Howth 12.

ST. ANN'S HILL HYDRO, NEAR BLARNEY.
COMFORTABLE FULLY-LICENSED MODERN HOTEL.
Resident Physician. Baths. Electric Treatment. Golf. Hunting. Salmon Fishing.
SPECIAL TARIFF FOR FAMILIES.
SERVICE FLATS AT REASONABLE RATES
'Phone—Blarney No. 2.

BELFAST.
BELGRAVIA HOUSE PRIVATE HOTEL, 4 ULSTERVILLE AVENUE, BELFAST. Convenient and Comfortable. Excellent Catering and Service. 'Phone 6309.

CONTRACTS.

JERVIS STREET HOSPITAL, DUBLIN.
The Managing Committee of the Charitable Infirmary, Jervis street, are prepared to receive Proposals for the Supply of the following for one year from the 1st April prox.:—
DRUGS—As per Local Government Schedule.
BREAD—Of the best quality, per 2lb. loaf, current price, with discount off.
MILK—Pure, New, per imperial gallon.
BEEF—Prime Parts of Prime Rounds of Irish Meat, without lap or fat; Beef for Beef-Tea, without bones or fat.
MUTTON—Legs of Best Irish Mutton, without laps; Back, Gigot, and Loin Chops; Shoulders of Irish Mutton.
Tenders, addressed to the undersigned, and endorsed "Tender for ——," will be received at the Hospital, Jervis street, on or before FRIDAY, 23rd MARCH INST.
The lowest or any Tender not necessarily accepted.
By Order
KIERAN O'DEA, Secretary.

THE CO-OPERATIVE HOUSING SOCIETY, LTD.
NOTICE TO BUILDING CONTRACTORS.
Tenders are invited for the erection of thirteen Houses at Clontarf for the Co-operative Housing Society, Ltd.
Copies of Plans and Specifications may be obtained from the Society's Architects, Messrs. Winters and Buckley, 27 Molesworth street, Dublin, on deposit of £2 2/-, which will be returned on receipt of a bona fide Tender.
Sealed Tenders, marked "Tender for Houses at Clontarf," should be lodged with the Architects at above address on or before Tuesday, 20th March, 1934, at 3 p.m.

THE BEST WEEK-END PAPER FOR DUBLIN People is the "WEEKLY IRISH TIMES." Last Edition on Sale every Saturday morning. Price Twopence

CASH ADVANCED £10 to £500
With or Without Security.
CENTRAL TRUST LTD.
17 CLARE STREET, DUBLIN
Tel. No. Dublin 62122. Grams 62122 Dublin.

"HILTONIA" & "RESTONIA" MATTRESSES

"Hiltonia" Spring Mattresses

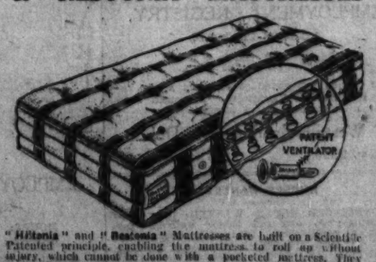

"Hiltonia" and "Restonia" Mattresses are built on a Scientific Patented principle, enabling the mattress to roll up without injury, which cannot be done with a pocketed mattress. They have also a patented system of ventilation right through the mattress, giving thoroughly hygienic conditions together with extreme comfort. Made throughout in Dublin by Hilton Bros., and stocked by all leading house furnishers.

HOTELS AND HOLIDAY RESORTS.

GREAT NORTHERN HOTELS
Book now for EASTER Festivities

Bundoran
For Easter, the G.N.R. Hotel offers an attractive programme, including Carnival Dances, Whist Drives, Concerts, etc. By special arrangement the Bundoran Golf Club will hold 3 Open Competitions. The combined 1st class rail and hotel ticket includes return journey, room and all meals from tea on Thursday until lunch on Tuesday.
Combined 5 day 1st class Rail and Hotel tickets from
DUBLIN 108/-
BELFAST 103/-
ENNISKILLEN 93/-
LONDONDERRY ... 95/-

Rostrevor
For Easter, the G.N.R. Hotel at the foot of the Mourne Mountains offers a special programme of indoor entertainments, Golf, Boating, Motor Tours through delightful scenery. The combined 1st class rail and hotel ticket includes return journey, room, all meals from tea on evening of arrival until breakfast on morning of departure.
Combined 4 day 1st class Rail and Hotel tickets from
DUBLIN 89/-
BELFAST 80/-
ENNISKILLEN 89/-
LONDONDERRY ... 93/-

Greenore
The ideal Easter resort for the golfer. Splendid accommodation, finest cuisine and service. The combined 1st class rail and hotel ticket includes the return journey, room, golf fees and all meals from tea on Thursday until lunch on Tuesday.
Combined 5 day 1st class Rail and Hotel tickets from
DUBLIN 87/6
BELFAST 78/6
DUNDALK 78/6
NEWRY 90/6
ENNISKILLEN 90/6
LONDONDERRY ... 97/6
For full programme and tariff write to the Resident Managers; or to Great Northern Railway, Dublin and Belfast.

EASTER AT PORTRUSH
NORTHERN COUNTIES HOTEL
SPECIAL CARNIVAL and DANCE PROGRAMME ...
GOLF COMPETITIONS
BOOK NOW
Write to Resident Manager, Northern Counties Hotel, Portrush.
Telephone - - - Portrush 164.

MORAN'S HOTEL, TALBOT STREET, DUBLIN.
THE MOST COMFORTABLE.
7s. 6d.
ONLY ONE PRICE.
HOT and COLD RUNNING WATER IN BEDROOMS.
ELECTRIC LIFT TO ALL FLOORS.
BEST QUALITY WINES STOCKED.
Phone—No. 45244. Wires—Moran's Hotel, Dublin. F. A. MORAN, Proprietor

GROSVENOR HOTEL
(Opposite Westland Row Station).
OPEN ALL DAY ON SUNDAYS.
SPECIAL 2/ LUNCH. Fully Licensed
Telephone No. 62966.

ROSS'S HOTEL, PARKGATE ST., KINGSBRIDGE.
NEAREST HOTEL TO GREAT SOUTHERN RAILWAY TERMINUS.
Comfortable and Moderate. Exclusive Motor Garage. Private Motor Car for Hire. (Also HOTEL ESPLANADE, BRAY.)
Miss J. McFARLAND, Proprietress.

THE STANDARD HOTEL, HARCOURT STREET.
THE MOST COMFORTABLE HOTEL IN DUBLIN.
SPECIALLY ATTRACTIVE FOR WINTER RESIDENCE.
UNLICENSED.
NO TIPS. LIFT. FREE GARAGE.

SALTHILL HOTEL, MONKSTOWN, CO. DUBLIN.
THE IDEAL WINTER RESIDENCE.
EVERY MODERN HOTEL COMFORT AND MODERATE WINTER CHARGES.
THE HOTEL STANDS IN ITS OWN GROUNDS, OVERLOOKING DUBLIN BAY.
MILD, BRACING CLIMATE.
Only 15 minutes from Dublin by Tram, 'Bus or Train, all passing gate.
MEALS INTERCHANGEABLE WITH
ROYAL HIBERNIAN HOTEL, DUBLIN.
WEDDING BREAKFASTS A SPECIALITY.

THE MOST POPULAR HOTEL IN DUBLIN.
Unequalled for comfort, convenience, and service. All Modern Conveniences. Luncheons a la Carte and Table d'Hote. Orchestra every evening.
WYNN'S HOTEL & RESTAURANT, LR. ABBEY ST.
RESTAURANT OPEN ON SUNDAYS.

DUBLIN.
THE WICKLOW HOTEL AND RESTAURANT, WICKLOW STREET.
THE BEST PLACE TO LUNCH, LINE or STAY.
TABLE D'HOTE LUNCH, Soup, Fish, Joints and Sweets

Motor Matters, Lorries, Cycles, &c.

SEE THE CAR WHICH HOLDS 200 WORLD RECORDS
THE **CITROEN** BIG 10, TAX £12
4 SPEEDS. SYNCHROMESH. FREE WHEEL.
12 VOLT LIGHTING SET. INDICATORS. LOW PRESSURE TYRES.
LUGGAGE TRUNK AND FLOATING POWER.
SALOON DE LUXE, as above ..... £315 delivered Dublin.
SOLE I.F.S. DISTRIBUTORS: **McENTAGART** BROS., LTD., 22/23 DUKE ST., DUBLIN.

SINGER TWELVE DE-LUXE SALOON
Roomier than other cars of a similar type, the Singer Twelve fulfils all the requirements of the motorist who uses his car for everyday hard work. Sliding roof, winding windows, safety glass all round, window louvres, bumpers, etc. I.F.S. price £334
P. J. TRACY, LTD.
18 STEPHEN'S GREEN, DUBLIN
I.F.S. Distributors. 'Phone: 61863/4.

Leyland DISTRIBUTORS
ASHENHURST, WILLIAMS & CO., Ltd. TALBOT PLACE, STORE STREET, DUBLIN.

9 h.p. £9 Tax £353-10-0 COMFORT
WOLSELEY SPEED
12 h.p., £12 tax, £310—16 h.p., £16 tax, £435
GRAFTON MOTOR CO., 43 GRAFTON STREET, DUBLIN

BUSINESS IS BRISK
with enterprising traders who use
MORRIS VANS
8 h.p. 8 cwt. Van, £145 Delivered Dublin.
14.32 h.p. Light Van, £215 Delivered Dublin.
★ Immediate delivery from stock. Best allowance made on your present van or car in part exchange. Our Budget Plan terms are extended to purchase of new and used cars and vans. Interest charges—only 5½ per cent. on balance.
Sole I.F.S. importers: G. A. Brittain, Ltd., Portobello, Dublin.

I was nervous until I tried a
VAUXHALL
Nervous, inexperienced drivers just can't help driving well in a Vauxhall Light Six. Nothing seems strange in the car. All the controls are so light to operate. And Super Synchro-Mesh defies you to make a bad gear change. 12 H.P. Saloons from £295, plus carr.
McCAIRNS MOTORS, LTD.,
2 DAWSON ST., DUBLIN. 'PHONE 44397/8

EASY GEAR CHANGE
You can make a faultless gear change every time with Vauxhall Super Synchro-Mesh. No double-declutching—no feeling for gears—nothing new to learn, just some of the old, tedious things to forget. 4 speed gearbox. Silent third.

LET US DEMONSTRATE
the special advantages of buying an economical
8 h.p. Ford
TUDOR SALOON
GET IN TOUCH WITH:—
AUTOCARS IRELAND, LTD.,
19 CHATHAM ST. DUBLIN (Off Grafton Street).
£170 at Works.

HIRE PURCHASE TERMS ARRANGED.

DOYLES FOR **BEDFORD** (TRUCKS AND SPARE PARTS) AND **VAUXHALL** (CARS AND SPARE PARTS)
DOYLES MOTORS, LTD., 16 Bachelor's Walk. All-night Service Station: Mark's Lane.—'Phone 45181.

BUY YOUR CAR
as you buy your house,
SOLID foundations, best material and finish.
Let the FAMILY TEST the
ARMSTRONG **SIDDELEY**
Prices from **£395** Dublin.
Note the Comfort and Special Equipment.
J. J. REDDY,
EXPRESS AUTO CO., LTD.,
20 PEARSE STREET, DUBLIN.

YOUR CAR

EX WORKS CORK—£170.
If you want supreme value
Sturdy, compact, beautifully upholstered and finished—here is the best car value of to-day. Seats four in comfort, Its cruising speed is 35-40 m.p.h., and there is no vibration. Arrange to-day for a demonstration run—'phone or write.
'Phones: 22321-2-3
SMITHFIELD MOTOR CO., LTD.,
Smithfield (*off* Arran Quay), Dublin.
'Phones: 22321-2-3
THE LATEST Ford 8 H.P. SALOON

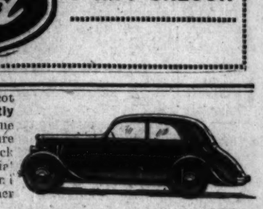
The following points make the name Peugeot synonymous with comfort:—**Independently sprung front wheels.** "Self Amorti" engine suspension. Block-tube chassis. Low pressure tyres. All-steel body. Hydraulic shock absorbers. Luxurious upholstery. Special ventilation. The illustration shows the Cranford Luxe Sport Saloon (£420 delivered). Other saloon models from £240 delivered.
PEUGEOT
the comfort car *Sole I.F.S. Distributors:* MacLYSAGHT & DOUGLAS, LTD. 42-45 5TH. KING ST., DUBLIN Phone 23187

1934 MODELS.
Only Four Left At OLD PRICES.
Austin Light 12/6 de Luxe Saloon. Blue £310
Austin 15.9 Ascot Saloon. Blue and Black £320
Hillman Minx Sports 2 Seater. Black £260
Riley 9 Monaco Saloon. Black, Red upholstery £390
HUET MOTORS, Ltd.
CLANWILLIAM HOUSE, LR. MOUNT ST., DUBLIN.
'Phone: 61518 (3 lines). 'Grams: "Humotors, Dublin."

DOMESTICS CONTINUED.
COOKS AND DAIRYMAIDS DISENGAGED.
A COOK Housekeeper, suit college, hotel or gentlemen.—C 610, this office.
A GOOD Cook, experienced; excellent references. Address "Z 1843, Cook," this office.
GENERALS DISENGAGED.
EXPERIENCED young General, suburbs preferred, free 1st April; recommended.—C 601, this office.
EXPERIENCED General, plain cooking; city or suburbs; good references.—C 603, this office.
EXPERIENCED General, all duties, city or suburbs; for good references.—C 515, this office.
EXPERIENCED General, all duties, city or near suburbs; recommended.—C 517, this office.
EXPERIENCED General wishes situation; long pay; South side preferred.—156, Irish Times Branch Office, Baggot street Bridge.
GENERAL, R.C., 28, wants post; wages £36; small family.—Miss Monie Cusack, Clonmore, Athboy, Co. Meath.
GENERAL, daily; well recommended; South side; cooking, washing.—155, Irish Times Branch Office, Baggot street Bridge.
PROTESTANT General, young, experienced, very good references; free 19th.—Apply 4, Fairview, Kingstown.—C 525, this office.
PARTLY trained General; small family; South side preferred.—157, Irish Times Branch Office, Baggot street Bridge.
RESPECTABLE country Girl (40), well trained General small family; country preferred. Address "Z 1753, General," this office.
YOUNG country girl wishes to be trained as General; well recommended. Address "Z 1788, General," this office.

HOUSE AND PARLOURMAIDS DISENGAGED.
HOUSEMAID, experienced, young; city preferred; very good references.—C 516, this office.
TWO country Girls wish to train House Parlourmaid; small residence. Address "Z 1818, Girls," this office.
YOUNG country Girl (R.C.) train Housemaid; Expert in the "Weekly Irish Times" to-day. Price 1 propence.
YOUNG country Girl wishes situation; House Parlourmaid or General in small family; some experience; highly recommended. Mother, ne Duffy, Glendalough Post Office, Co. Wicklow.
YOUNG, Protestant Farmer's Daughter, recommended; situation, Parlourmaid or General. Smith, Ashfield, Celbridge.
YOUNG R.C. Girl wishes situation as Housemaid, experience, can be recommended. Address "Z 1856, Girl," this office.

NURSES DISENGAGED.
A TRUSTWORTHY Nurse (Protestant) for one infant or child; highly recommended.—C 668, this office.
INFANT'S trained Nurse disengaged soon, good needlewoman, aged 30, R.C.; interview Dublin.—C 680, this office.
L. highly recommends Infant's Nurse.—Box 920, Irish Times Branch Office, Cork.
YOUNG Protestant Children's Nurse disengaged; kind, trustworthy; well recommended.—C 575, this office.
YOUNG R.C. Baby's Nurse, trained and experienced seeks post as Children's Nurse; good reference; able to take baby from birth; state terms.—C 661, this office.

SPECIFIC ARTICLES.
ALL Waterproof Covers for Carts, Vans, Threshers, Lorries, Rick Covers, Sacks, Bags; best terms.—Coleman, 23 Chancery street, Dublin.
AUCTION Tuesday next, 12 o'clock, at 17 Lower Baggot street (Anthony Wilson and Co., Ltd.), "Royal" and "Underwood" Typewriters, "Mimeograph Machine, etc.—Battersby and Co., Auctioneers.
BILLIARD Table, with convertable cover, good condition; bargain; £10.—5 Crotton terrace, Dun Laoghaire.
BILLIARD Table for Sale, 3 size, by Burroughes and Watts. Apply S. R. Brown, Ivy Lodge, Coote hill.
COVERS for Ricks, Carts, Threshers, Lorries, Tarpaulins, Sacks.—Petrie Bros., 36 Usher's quay, Dublin.
FOR Sale, 6 Volumes of "The World's Library of Famous Books." (John O. London, edited by Wilfrid Whitten), in perfect condition, leather bound, with gilt edges; cost £6, nearest offer.—Address "Z 1834, Books," this office.
FOR Sale, Secondhand Full Sized Cricket Net, poles complete; 12/6.—O 554, this office.
GOOD Ladder, 31 feet, Norwegian sides, oak rungs, 3 new.—5, Philipsburgh avenue, Fairview.
HOOVER Cleaner, splendid condition, cheap.—C 384, this office.
TYPEWRITERS, all makes, from £4, fully guaranteed.—Norman Typewriters, 9b Trinity street.
VIOLET Ray Machine for Sale, Cures Rheumatism, etc., bargain £4 10/-; cost £8 10/.—Professor Burrows, Fun Palace, Dublin.
WHITE enamelled Cot, wire spring and mattress, drop side, fit child to 5, as new; any evening after 4 p.m.—C 567, this office.

MACHINERY.
BELTING for Machinery, all classes, large stock carried.—Doherty, 36 Lower Gardiner street, Dublin.
FOR Sale—Bone and Fat Plant, Digesters, Extractor, Disintegrative and Blood Drier, Shafting Bearings, Pullers, Piping, etc.—Hendron Bros., Brondstone, Dublin. Tel. 21786.
PULLEYS, Wrought Iron, split and solid; also Steel and Wood Pulleys.—Doherty, 36 Lower Gardiner street, Dublin.
SCREW Cutting Lathe Wanted, 4" to 5"; state make, condition, price, etc.—C 644, this office.
WANTED, Crude Oil Engine and Electric Light Plant, about 20 h.p.—C 398, this office.
WOOD-Handling Machine, £4; Wyles Motor Plough, with Tractor Attachment.—Adams's Garage, Dundrum, Dublin.
WANTED Worm Gear Wheel for Fordson Tractor.—Derham, Balcunnis, Skerries.

OPTICIANS.
A1—SEE well with Axpel. These famous lenses are made only by Dixon and Hempenstall, 12 Suffolk street, Dublin.
SEE Prescots and See Better—George Prescott and Sons, 13 Merrion Row, Dublin. Established 1875. Phone 62689 for appointments.
SIGHT Testing, Spectacle Repairs; moderate prices; best workmanship.—McGivney, 41 Henry street.

WATCHES, REPAIRS, JEWELLERY.
FOR reliable Watch, Clock and Jewellery Repairs.—Pillar House, Henry street, Dublin.

POULTRY, FISH, CAGE BIRDS, DAIRY.
SUN AND AIR.
Writing on this subject in the *Weekly Irish Times*, the Poultry Correspondent says:—
We have frequently called attention to the great advantages of sunshine and air for growing stock, and we would emphasise this in connection with the method of rearing. Up to the present this season sunshine has been fairly plentiful, so that outdoor rearing would gain in this way, while at the same time protection could be given from the cold winds. In the brooder houses where hovers are used they should, if possible, be open to the sun; but then they cannot be changed about in the way an outside brooder can. Of course, the sun at present is not strong, but even good sunlight is beneficial. Judgment is necessary in the methods adopted; but our advice is to let the young birds have all possible sun, and take advantage of every sunny day.
AS I have now almost 3,000 Chicks hatched and reducing Eggs to 2/- per 100, carriage paid, 3/6 and 5/6 for 15 Eggs; Chicks 12- per dozen; purchased from the leading Irish strains, White Wyandottes, White Leghorns, Light Sussex, Rhode Islands, Runner Ducks; bloodtested stock.—Mrs. Strong, Meute, Kells, Meath.
A 100 EGG Incubator (Sutchill), perfect condition, £3 5/-, immediate Sale.—C 606, this office.
ABOUT Hatching Eggs from Pure White Wyandottes, splendid laying strain, Department stock, 2/- settings; three settings carriage free.—Mrs. Carberry, Clonard, Co. Meath.
AT Fairyhill, Blackrock (telephone 138)—Wyandottes, Rhodes, Leghorns (Black, White), Sussex, Barnevelders, Game. Cross Settings, from 4/6; Stock Cockerels, from 10/6; Chicks, 12/- per dozen.
A. B. Turkeys, good breasts, killing or breeding; Cocks 15/-, Hens 10/-, 12/-; good, healthy Canary Hens, 7/6, 10/-.—Ballydavid, Thurles.
AUSTRALIAN Turkey Eggs, 12/- dozen, any quantity; Laying Hens, 2/6 each, 2 years old.—Address "Z 1821, Eggs," this office.
AYLESBURY Pedigree Settings, also Welsummers, A.O. White Giants, 5 free; Barred Rocks, 5- from first prize pens. Reduction incubator lots. Bookings for Chicks.—Johnstown House, Glasnevin.
A. B. Stock Turkey cocks, point lay, 21/-; Cockerels, 25/- March, 1933, from first prize winners.—Johnstown House, Glasnevin.
A. B. Turkey Eggs, 1/- each.—Mrs. Macken, Department Station, Brownstown, Navan.
AT Woodpark, Vernon avenue, Clontarf—Leghorn Hatching Eggs, Cams direct, 3/6 per 15; Broodies, 3/6. New Laid Eggs and Boiling Fowl. 'Phone: Clontarf 9.
CHARACTER Delineated from Handwriting by an Expert, in the "Weekly Irish Times" to-day. Price 1 propence.
CHICKEN Rearing—First Grains 2/2 stone, Second 2/-; Milk Chick Mash 1/7, quantities cheaper; Poultry Meals, Laying Meal, Growing Mash, Chick Meal, 9/- cwt., reduction if taken away.—Williamson, 12 Burgh quay.
CHICKS, Cod Liver Oil Mash, 1/4 stone, 10/6 cwt; Fine Chick Grain, 2/4 stone, 16/- cwt.; Trough Fronts, Brooders, Hoovers Incubators, etc.; choice Wheat, 22/- 24 cwt.—Ravensdale Mills, 40 Wellington quay, Dublin.
CANARIES, Yorkshire Cocks, 20/-, 25/-, 30/-, 35/-; Hens, 10/-, 12/6, 15/-; Cages, Goldfish, etc.—Fanciers' Stores, 15 Upper Ormond quay, Dublin.
DAY Old W. W. due 12th and 20th, 10/- dozen; splendid laying strain.—Goff, Laurel Hill, Kingstown.
EGGS, delicious hot buttered, 1/- dozen, delivered anywhere Dublin.—C 616, this office.
FOR Sale, 30 Golden Welsummer Hens and three R.I. Cockerels; last year's hatching and bred from 1st prize bird, R.D.S., 1932; also 15 White Leghorns with Cockerel, pure bred Department strain; what offer?—The Monastery, Ballyglunin, Co. Galway.
FOR Sale, Breeding Pen of 7 Welsummer Hens, with Cock, cheap.—Tigh Lorcain Hall, Stillorgan.
FOR Sale, 40 March hatched R.I.R. Pullets, laying since October, 4/- each; second year R.I.R. Hens, 2/6 each; Broody R.I.R. Hens, 4/- each, carriage extra.—Miss Lynch, Rockwell, Kilcoisy, Tuam.
FOR Sale, pure bred White Silky Cockerels; cheap to clear.—Davey, Fairhill Mills, Rathdown.
FOR Sale, Turkey Eggs, 2/- each or £1 dozen.—Murphy, Punchestown, Naas.
HATCHING Eggs, Indian Game x Light Sussex; 3/6 dozen, 5 dozen 15/-, carriage paid.—Hassell, Kilmoan.
HATCHING Eggs, Rhodes, deep rich colour, bloodtested, trapnested; also Pekin Duck Eggs, 3/- Setting 20/-, 100.—Miller, Millview, Rathdown.
HATCHING Eggs, pure Salmon Faverolle and Indian Runner Ducks, 2/9 per strain; 2/6, carriage extra.—Gilmere, Kilmacud, Greystones.
HATCHING Eggs—Bloodtested Sussex, Wyandotte, Rhode, trapnested M.S. to Porter-Porter pedigree cocks; 3/- sitting; 22/6 per 100; Chicks, 9/-; Mother Hen, 3/6 delivered.—Colley, Campile, Waterford.
IRISH Cage Birds should be fed on Rowan's Irish Packeted Bird Seed, now cleaner, none better. Sold in every district. 3d., 6d., 1/- packets, or direct—M. Rowan and Co., 40 years packeting Irish Grade Bird Seed for Feathered Songsters, 51, 52 Capel street, Dublin.
JERSEY Black Giant Eggs (Tuite strain), Welsummers (Pape's) 3/- Setting, carriage extra; Incubator lots cheaper.—Mrs. Walshe, Millicwnpass, Mullingar.
PURE White Wyandottes, day old, due 10th inst., 8/- dozen, not delivered.—Moore, Ballydowd, Lucan.
PHEASANTS, 3 Hens, 2 Cocks; the lot, £2. Address "Z 1830, Pheasants," this office.
PARROT Wanted; state price and where seen.—C 638, this office.
POULTRY Houses, Night Arks, Egg Boxes.—Manufacturers; Geo. Perry Co., Camden row, Dublin.
POULTRY Houses built on our premises by practical Poultry Farmers, who know exactly what is wanted. Let us send you our Illustrated House and Stock List.—Knocknagarn Poultry Farm, Curragh Camp.
RHODE Chicks, 7/6 dozen, week to 2 weeks 9/-, free.—Morgan, Murray's Cross, Dunleer.
RELIABLE large Sitting Hens, 3/-.—15 Appian Way, before 12 o'clock.
ST. Brigid's Poultry Farm, Roebuck, Clonskea. 'Phone, Rathmines 938—Hatching Eggs, Day Old Chicks, R. I. Red and White Leghorn; Eggs 3/6 per dozen, 25/- per hundred; Chicks 10/- per dozen, from healthy, hardy stock, proved winter layers, Black Leghorn Cockerel, splendid breeder, 10/-; carriage and box extra.
SETTINGS, Rhodes, 3/-; Rhode cross Leghorn, 2/9; Incubator, Hoover.—The Cottage, Roebuck, Clonskeagh.
SETTING of Pure Bred White Wyandottes required; Barrontown breed preferred.—Delville, Glasnevin.
TABLE Cockerels—Five to six weeks old Birds available after March 15th, fine healthy birds, 4/- each; £5 100, carriage paid. Book now and avoid disappointment.—Knocknagarn Poultry Farm, Curragh Camp.
WELSUMMER Settings, 2/6, carriage extra; two settings 5/6 free.—Cusack, Purcelstown, Ardee.
WHAT Offers?—Ten Gallons fresh, cooled Milk, delivered.—C 664, this office.
YOUNG Clucking Hen for Sale, 4/-.—Abenleigh, Seapoint avenue, Blackrock.
YEAR Old W. Leghorn Cockerel, pedigree, bloodtested, large strain, 7/6; also Hatching Eggs, R.I.R. and W.W. pedigree, blood-tested, heavy laying strains, 15 for 3/6.—Kellett, Cintra, Stillorgan.
10,000 CHICKS have passed through our Brooders since January 1st. If you have not already tried our stock, write at once for our Illustrated List. Rhodes, Sussex, Leghorns hatching every Thursday, 75/-, 80/- 100. 'Phone: Curragh 12.—Knocknagarn Poultry Farm, Curragh Camp.

FURNITURE.
CARPETS.
AXMINSTER SEAMLESS, HEAVY PILE,
12.0 x 9.0
ARTISTIC DESIGNS. EVERY COLOUR.
Satisfaction Guaranteed or Money Returned.
£2 19s. 6d.
All other sizes and qualities made.
Buy from Agents of the actual Makers and save 33 1-3 per cent.
Test our statement by comparison.
INQUIRIES INVITED.
THE CABLE MILLS,
25 BACHELOR'S WALK, DUBLIN.
NEW SHOWROOMS.
9 doors from O'Connell Bridge.
BEWARE OF IMITATORS.
Telephone No. 44913. Nearest Phone.
Telegram: "Vendors, Dublin."
ANY Furniture Residue, Pianos, Antiques Purchased; prompt cash.—Thornton and Company, Auctioneers, Dun Laoghaire. 76 3.
LAWLOR, Briscoe will Buy or Sell your Surplus Furniture. Auction every Thursday.—35 Ormond quay.
FOR Sale, Handsome Antique Georgian Sideboard, 6 ft. length seven feet; Upright Iron Grand Piano, Furniture.—C 691, this office.
GRANDFATHER Clock, brass dial, £5; Old Nelson Card Table, £5 5/-; Oil Painting, by William Osborn, 42; Mahogany Couch, Couchette, March 20/-; Cheval Glass, 30/-; Dressmaker's Stand, 15/-; Wood, 77 Aungier street.
WANTED Secondhand Carpet, 15 x 14 or nearest; must be in good condition.—C 620, this office.

MUSIC, PIANOS, ETC.
THE Gramophone Stores, Johnston's Court, Grafton street, Dublin, are Agents for Columbia Records, Gramophone and Radio Sets, Civility and attention to all inquiries.
UPRIGHT Piano for Sale (Pohlmann), overstrung, as new.—66 Lower Beechwood avenue, Ranelagh.
WANTED, Upright or small Grand Piano; state full particulars.—C 443, this office.

DRESS, FURS AND COSTUME.
ABOUT Clothes—Mrs. Cusack, 65 Aungier street, gives highest prices for Left Off Clothing, Furniture, etc.; distance no objection.
ABOUT Clothes—Mrs. Higgins, 1 Aston's quay, highest prices Ladies', Gentlemen's, Children's Left Off Clothing, Furniture, Jewellery, Artificial Teeth; country parcels received.
COATS, extra large size, Black and Navy, fur trimmed; no dealers.—C 413, this office.
FOR Sale, Grey Squirrel Fur Coat, sacrifice £3; Blue Crepe de Chine 2-Piece Coat and Dress, £1; also two Tucked Evening White Dress Shirts, size 15½, both only 10/- Pearse street, Dublin.
LEFT Off Clothing Bought for cash; highest price.—Goodwin's, 152 Parnell street, Dublin.
LADY'S Fashionable Black Coat, 14/6, 36" bust 42"; Navy Tailored Costume, £1; young lady's (slight) smart Grey Tweed Coat, etc., 12/6; Boys (8-10) good Bicycle, 30/.—C 613, this office.
MATRON'S Grey Tailored Irish Tweed Costume, tall, slight figure; new; mourning.—C 652, this office.
PALE Blue Coat for Sale, fit child five, cost 35/-, except 12/6.—1715, Irish Times Branch Office, Dun Laoghaire.
SMART Navy Gab. Costume, medium size, coat lined satin, perfect; cost 4½ gns.; 30/-; seen Glenageary.—Address "Z 1863, Dress," this office.

MONEY, PARTNERSHIPS, INVESTMENTS, ETC.
CASH Advanced, £10 upwards, with or without security.—S. Mofsovits, 34 Exchequer street, Dublin.
CASH Advanced, £10 upwards, with or without security.—P. and J. Toohey, 5a Fownes street. 52 19
DRAPERY Firm, Northern Ireland, Requires energetic Working PARTNER, with capital, Protestant, must be sharing; preferably knowledge boots; replies to state capital available; exceptional opportunity for right man. Address "Z 1762, Partner," this office.
GENTLEMAN will invest some Capital in Established Concern, where active interest, not necessarily full time, available. Sound business experience, including sales, and thorough knowledge of the country. C 704, this office.
LOANS Advanced, £10 upwards, with or without security, strictly private.—Commercial Union Loan and Discount Co., 57 Mid. Abbey street. 'Phone 45096.
ROYAL Liver Insurance Book for Sale; average weekly earning, £1 15/-; good old business; price, £190 cash.—O 674, this office.
£5 AND Upwards Advanced—31 Exchequer street, Dublin With or without security.—S. Mofsovits. Tel., 21597.
£10 AND Upwards Cash Advances—Central Trust, Ltd., 17 Clare street, Dublin. 'Phone, 62122.
£20,000 REQUIRED at 6 p.c.; security Dublin city residential property; state amount available.—C 287, this office.

HOTELS AND RESTAURANTS, OFFICIALS, SERVANTS, ETC.
EMPLOYMENT WANTED.
EXPERIENCED Housemaid, good hotel, presently disengaged; country preferred. Address "Z 1844, Maid," this office.
BOOKKEEPER, several years' experience in first class hotels, desires change; excellent references.—C 586, this office.
REPRESENTATIVES WANTED.
AGENT WANTED each principal town, Promote Circulating and book Prepaid small Advertisements. Pleasant spare time occupation. Apply "Mine Host," 58-60 Royal avenue, Belfast.
FREE State Wholesale Warehouse REQUIRES a thoroughly reliable and energetic young Man as REPRESENTATIVE for their Boot Department. Must be of good appearance and know his business.—C 614, this office.
OLDESTABLISHED Dublin Wholesale Tea, wine and Spirit House is open to appoint REPRESENTATIVE for Midland and Eastern Counties. Only Men having a good connection and who Have regularly covered the ground need apply; please state age and experience.—C 461, this office.
TRAVELLER, covering entire West, offered three excellent Side Lines, making wide appeal to Grocers, Chemists, Hardware and General Stores. REPRESENTATIVES REQUIRED for Ulster, Leinster and Munster; commission terms only, but existing accounts will be handed over. Only those who can furnish highest references and Guarantee Bond need apply to C 633, this office.
AGENCIES AND SITUATIONS WANTED.
TRAVELLER, working all Ireland, calling on Ironmongers, Hardware Merchants, Housefurnishers, Drapers, Motor Factors, desires engagement, good accountant, steady, highest references, large turnover.—C 697, this office.
YOUNG Man, good business experience, wishes position, Traveller, etc., in good firm; £1,000 working security.—C 692, this office.
LEGAL APPOINTMENTS.
LAW Clerk, Shorthand Typist; 4½ years' experience (Intelligent, disengaged, Cork) wish small salary.—C 388, this office.
SOLICITOR, seven years' experience, anxious to hear of Assistantship, view to Partnership; city preferred; capital available.—C 693, this office.
MEDICAL NURSING AND APPOINTMENTS.
APPRENTICE (Male) REQUIRED by Dublin Chemist; thorough training assured; short hours.—C 481, this office.
CURTIS Abdominal Support (never worn), slight figure, cost 58/6, sell good reduction.—C 695, this office.
JUNIOR ASSISTANT REQUIRED, part time, for Dublin Suburban Pharmacy.—C 612, this office.
NURSE ATTENDANT (Protestant) WANTED for elderly lady, near Dublin; state salary, copy references.—C 483, this office.
NURSE Attendant (Protestant) disengaged, to lady or gentleman; willing to help; well recommended.—R 0 963, Irish Times Branch Office, Rathmines.
QUALIFIED Lady Chemist, good dispenser, capable of taking sole charge, open to engagement, Dublin or country town.—C 508, this office.
SUPERIOR girl, go as Maid Attendant, invalid lady or gentleman, mental or otherwise; long, excellent papers.—C 602, this office.
WANTED, Nurse Attendant to lady or gentleman; willing to help; well recommended.—R 0 961, Irish Times Branch Office, Rathmines.
TUITIONS AND SCHOLARSHIPS.
ALL Professional and University Prelims., Oral and Correspondence Courses. Success Lets free.—McGuire's College Gardiner's Row, Dublin.
CENTRAL School of Modern Language, 136 Stephen's Green. 'Phone 51997. Grimes, Translations.
DAILY Governess, disengaged after Easter, excellent references, all usual subjects, maths., French, Elem. Latin, drawing, music.—Box No. 308, Stephen's Library, Dun Laoghaire.
E. HUTTON, M.A., Grinds for all usual Examinations.—11 Adelaide road.
EXPERIENCED Girl seeks post as Nursery Governess; good needlewoman, French, music; good references. Address "Z 1849, Governess," this office.
EXPERIENCED young Governess C. of I.) desires 4 post; music, French, etc.; salary £40.—C 625, this office.
LADY (French), 32 years, careful with children, 4 years in one place as Nursery Governess; good reference (4 years). Apply Mdlle. Daniel, 8 Clifton terrace, Monkstown, Co. Dublin.
MATHEMATICS, Bookkeeping, English, etc.—John M. Kavanagh, 4 Upper Ormond street.
PUPILS Coached, French, Latin, Maths., English, Geography, day, evening; moderate.—Miss Wallace, B.A., Raheny, Bray.
POCKET Money—Young Lady, anxious gain experience, will assist with young children, school, elementary music and dancing; highest testimonials. Address "Z 1845, Lady," this office.
YOUNG lady, R.C., as Nursery Governess, Mother's Help, refined, educated, needlewoman; highly recommended by lady. Address "Z 1855, Lady," this office.
GOVERNESSES AND TUTORS WANTED.
WANTED, after Easter, HEAD MISTRESS, for small Kindergarten (Dublin) School. Address "Z 1823, Mistress," this office.
EMPLOYMENT WANTED.
CARPENTERS—Two well experienced young Men seek change.—C 519, this office.
COUNTRY Girl (Protestant), 17, knowledge Grocery, Fruit, go as Improver, assist light Housework. Address "Z 1841, Improver," this office.
DOMESTICATED girl (Protestant) desires post, Lady Help, Nursery Governess; daily; excellent references.—C 667, this office.
GENERAL Drapery—Girl 5 years' experience (L.C.), wishes to hear of vacancy.—C 406, this office.
GENTS' Outfitting—Young Man, 10 years' experience good class trade, all branches.—C 607, this office.
IN return for comfortable home refined Girl desires post Companion Help.—1717, Irish Times Branch Office, Dun Laoghaire.
LADY can recommend Cook Housekeeper, similar post; excellent cook.—C 450, this office.
LADY Secretary Housekeeper desires position; fully experienced.—C 615, this office.
NO salary or maid—Lady go Housekeeper or Companion; nursing knowledge, economical manager. Address "Z 1846, Lady," this office.
PAINTING, Papering, General Repairs, 1/- per hour or contract.—C 478, this office.
SECRETARY seeks part time employment, evenings.—C 621, this office.
YOUNG Man, thorough education, desires position; has two years' practical experience business methods and clerical work; references.—C 423, this office.
YOUNG Companion Help, light housework; Protestant; County Dublin; recommended.—C 579, this office.
MALE SERVANTS WANTED.
HOUSE PORTER for large school WANTED; Protestant, married, to reside on premises; furnace, fires, answer door and some cleaning; state age, number in family and previous employment.—C 556, this office.
HERD WANTED for large estate; must be thoroughly competent and attentive to his duties, acquainted with all stock and their diseases; state wages, etc. Address "Z 1848, Herd," this office.
HOUSE BOY, 18, WANTED, partly trained, general housework; 9/- weekly; Blackrock.—R 0 968, Irish Times Branch Office, Rathmines.
WANTED, BUTLER-GARDENER and WIFE as Cook; country place, near Naas. Address "Z 1730, Butler," this office.
WANTED, married MAN, Protestant, for farm and estate work, County Galway. Apply, with copies references C 489, this office.
WANTED, strong BOY for indoor work; Protestant. C 547, this office.
WOULD lady kindly recommend trustworthy, reliable HOUSE PARLOURMAN; willing to do little outside work; suburbs.—C 651, this office.
WANTED, Protestant BUTLER and COOK for Pembroke, married couple (night on); no family; send copies, state age, wages.—C 706, this office.
MALE SERVANTS DISENGAGED.
A LADY can recommend respectable young Man (20), good appearance; with her six years; useful in house and garden or valeting, good milker.—Nicholas Smyth, Archerstown, Delvin, Westmeath.
BUTLER Valet, 26, Footman, Houseman or Waiter in hotel; presently disengaged; noblemen's references; Dublin or country.—C 523, this office.
PLOUGHMAN and General Farm Labourer; excellent reference.—Stranney, Barberstown, Co. Kildare.
RESPECTABLE young married Man seeks situation as Herd or Farm Hand; wife understands dairy; both good milkers. Address "Z 1837, Herd," this office.
STABLE Helper disengaged; can ride, clip, trim; understands gardening and general work. Address "Z 1802, Helper," this office.
TITLED Lady highly recommends excellent Butler-Valet; 6 King's avenue, Ballybough, Dublin.
YOUNG Man seeks situation as Yard or Farm Hand; good milker. Address "Z 1836, Man," this office.
STEWARDS AND GARDENERS DISENGAGED.
GARDENER, disengaged three days week; well recommended.—Ward, 20 Upper Rutland street, Dublin.
MARRIED Man seeks situation as Gardener Chauffeur; understands care horses; highest references. Address "Z 1770, Gardener," this office.
DOMESTICS WANTED.
DAILY GIRL WANTED (Sundays excepted), 8.30-12.30, Rathgar; 6/- weekly.—R 0 967, Irish Times Branch Office, Rathmines.
GENERAL HELP, another maid kept, early riser; good home, fare arranged; wages £26.—Catling, 72 Stamford Brook road, London.
SUPERIOR, refined GIRL, all duties, small flat, 8 a.m to 7.30 p.m., Adelaide road; good plain cooking essential; state age, references; 10/- weekly. Address "Z 1852, Domestic," this office.
THE Quins should see the "Irish Family Names" feature in the "Weekly Irish Times" to-day. Price Twopence.
WANTED, superior young GIRL as WORKING HOUSEKEEPER, Protestant, country; good home, small one of family; wages £20. Address "Z 1767, Housekeeper," this office.
WORKING HOUSEKEEPER, Dundrum, experienced cook, economical and understands all household duties; small kept; family five adults; attend on invalid; state age, wages asked, copies references.—C 683, this office.
WANTED, young WOMAN, as General Maid (Protestant), farmer's daughter preferred; near Dublin; 2 adults; comfortable home; state wages and copy references.—C 663, this office.
WANTED, good class WORKING HOUSEKEEPER (R.C.), one gentleman, Rathgar district. Reply, giving full details, copies testimonials, etc., C 700, this office.
"IRISH TIMES"
EMPLOYMENT REGISTRY.
NO FEES CHARGED.
HOURS: 10 a.m. to 4 p.m.
Saturdays, 10 a.m. to 1 p.m.
The Matron has several vacancies on her books for recommended Unemployed, experienced and untrained; placed immediately.
31 Westmoreland Street, Dublin.
'Phone, 23062.
NURSES WANTED.
EXPERIENCED NURSE WANTED; baby three months; do own and baby's washing, good knitter and needlewoman. Send copies references, age, salary to C 656, this office.
WANTED, in April, experienced INFANT'S NURSE, boy 2½, baby 5 months; single-handed; country post; must be highly recommended; send copies and state wages expected.—Mrs. M. E. Denan, Fortgranite, Baltinglass, Co. Wicklow.
WANTED, Protestant Nurse; three children, 6, 3 and 18 months; £30. Apply, stating age, experience, Mrs. Price, Clondalkin Rectory, Co. Dublin.
DOMESTICS CONTINUED
COOKS AND DAIRYMAIDS WANTED.
A VERY good COOK WANTED; kitchenmaid, dairy; state age, wages, copies references. Address "Z 1801, Cook," this office.
COOK, experienced, age about 28 years; three adults kept. Apply, after 6.30 p.m., Mrs. C. Pratt Whelan, 38 Ailesbury road, Dublin.
COOK GENERAL, young, experienced, REQUIRED for town; good cooking, wages up to £36; enclose copies.—C 622, this office.
GOOD COOK, R.C., WANTED towards end of April, for Dublin suburb; good wages, comfortable home; answers required immediately.—C 4323, this office.
NOTICE
IN addressing envelopes covering replies to advertisers in this Paper great care should be taken to include the catch words, when same are given, after the Office Number, thus: "Z 20, Housemaid," should be correctly written upon the envelope.
WANTED for England COOK GENERAL and HOUSE PARLOURMAID, with private house experience, for March 29th; ages between 25 and 35; wages £42 and £40 to commence; journey paid; shops and churches close; send all particulars, photo.—Mrs. Broderick, Clevehurst, Guildford, Surrey.
WANTED, quiet tidy, active, trustworthy COOK GENERAL, about 40; three adults; two other maids; must care small dairy; must have service; send copies lcharges.—Mrs. W. Lee-Dee, Dunshane, Brannoxtown Co. Kildare.
WANTED COOK GENERAL; very good cook; family two. Dublin. Full particulars, 158, Irish Times Branch Office, Baggot street Bridge.
GENERALS WANTED.
CHARACTER Delineated from Handwriting by an Expert, in the "Weekly Irish Times" to-day. Price Twopence.
WANTED, good GENERAL, all duties; accustomed to children; Rathmines district.—C 576, this office.
WANTED experienced young GENERAL, under 30, early riser, all duties; last two discharges long; plain cook; one lady; wages £26. Apply by letter only, Mrs. Crone, 7 Warwick terrace, Lesson Park.
WANTED immediately, good experienced GENERAL, 3 in family, no washing; must be good plain cook, help given. Reply, stating age, wages required and copies discharges, Mrs. Wylie, George's Hill, Balbriggan.
WANTED, young GENERAL, some experience, for Monkstown; 4 in family; cleanliness essential.—C 514, this office.
YOUNG COUNTRY GIRL to train as General; another maid kept.—C 690, this office.
HOUSE AND PARLOURMAIDS WANTED.
EXPERIENCED young HOUSE PARLOURMAID WANTED immediately; early riser, needlewoman; recommended. Send copies, state wages.—

BEGONIAS, GLADIOLI AND SPIRÆAS ARE IN SPLENDID SELECTION AT

ROWANS

Seed, Bulb and Plant Merchant,

51.52 Capel Street, DUBLIN.

LAWN MOWERS

PROPERLY AND PROMPTLY SHARPENED,
MAGUIRE AND GATCHELL, LTD.,
Dawson House, Dublin.

GARDEN, FARM, BEES, ETC.

VIOLET CULTURE.

Writing on this subject in the *Weekly Irish Times*, the Garden Correspondent says :—

The appearance of such numbers of the "swee modest flower" in our florists' windows suggests a few words on its cultivation, which may be useful to some of our readers. As the cause of so many failures to grow this fragrant and popular flower is very often the planting of it in warm, sunny positions, in which it is destroyed by red spider, to which it is very subject, it is worth remembering that, to grow and flower it successfully, it must be given a partly shaded position, a border under an east wall being the most suitable. If the border is poor or exhausted by previous crops, it should now receive a liberal coat of well-decomposed cow manure dug in deeply, and the surface left rough for the pulverising action of the weather. Early in April the soil should be broken down with the fork and brought to a fine surface, a dressing of riddled leaf-mould being pointed in at the same time. The young plants, which should be well-rooted runners from a stock free from red spider, should be planted firmly in rows about a foot apart and nine inches between the plants, and should be watered immediately if dry weather ensues immediately after planting. During summer an occasional overhead watering or spraying will be useful in warding off attacks of red spider. All runners should be cut off during summer in order to confine the vigour of the plant to the flower-producing crown.

A T Drummonds—Collection of Vegetables for a year's supply, 5/- 10/6, 21/-, 31/6, 42/-, 63/-; delivery free; ask for catalogue.—57 and 58 Dawson street, Dublin. T

ALSO Collections Sweet Pea, 12 varieties, 2/-; 18 for 3/-, 24 for 4/6; Collections Annuals, 12 varieties, 2/-.—Drummond's, Dublin and Carlow.

A T Drummond's—Gladioli and Begonias will make a glorious summer display. Top grades only, no seconds or thirds. Gladioli, mixed, 1/- per dozen, 7/6 per 100; named sorts, 1/3 to 3/- per dozen.—Dawson street, Dublin. 8 10

ALSO Begonias, Gold Medal strain, Singles, separate colours, 3/6 per dozen; mixed 2/6 per dozen; Doubles, 5/- per dozen, separate colours; Mixed, 4/- per dozen.—Drummond's, Dublin and Carlow. 8 10

A SPECIALIST in Garden Planning, rock gardens, crazy paving, rustic pergolas, hard tennis courts, cesspaths; material supplied; R.H.S. medallist.—F. G. White, F.R.H.S., Whitechurch Nurseries, Rathfarnham. Terenure, 747. T

ALPINE Nursery, Ballawley Park, Dundrum, Dublin, open daily (except Saturday afternoons). Extensive collection of Rock Plants, moderately priced. List on application. 12 3

ALL Garden Owners should have a Thompson & Paten Garden Frame, glass sliding in multiple grooves; no glazing required. Particulars from, or can be seen in use at, the premises of the Manufacturer, Rex Thompson, Engineer and Contractor, Mount Eden road, Donnybrook, Dublin. 7 A

ALPINE Seeds, guaranteed fresh, surplus of collection stock, 6d. per packet, 5/- per dozen packets list sent.—Rectory, Ballina, Co. Mayo. 9 C

A SPECIAL offer Gladioli, large flowering, mixed or named, 1/- doz., 5/- 100.—Bradshaw, 15 Parliament street, Dublin. 9 C

TOBACCO GROWERS.

PROFIT FROM LAST YEAR'S EXPERIENCE, and do not be misguided in sowing inferior seed.

Insist on getting finest acclimatized seed in sealed packets, 2/- and 5/- each, only from—

POWERS',

TOBACCO GROWERS, WATERFORD. T

BRUSSELS Sprouts, strong, transplanted, 3/- 100, 50 1/9, free.—Ramsay, Ballsbridge. 2 X

BEEKEEPERS' Supplies—Medicated Bee Candy, 1/- per lb. carton, 7lbs. post free; Perfection Bottle Feeders, 2/8, post free 4/2; Tin do., 2/3, post free 2/9; Honey Bottles, Honey Tins, and every other supply for the apiary. List free.—M. Rowan and Co., Ireland's Leading Bee House, 51.52 Capel street, Dublin. 9 C

BEGONIAS—Selected super strain, large tubers, not cupped nor small. Large mixed or separate shades of colours, Singles, 3/6 dozen, Doubles 5/- dozen.—M. Rowan and Co., Seed, Bulb and Plant Merchants, 51.52 Capel street, Dublin. 9 C

BUMPER Crops of Wheat, Oats, Barley, etc., can be ensured by dressing Seed with "Ceresan" (Buyers Dry Seed Dressing). Particulars free.—M. Rowan and Co., Seed, Bulb and Plant Merchants, 51.52 Capel street, Dublin. 9 C

BRADSHAW—Flower Seeds to your door, Vegetable Seeds to your door. Your requirements, and I will post your price. City Shop, 15 Parliament street. T

BRADSHAW, Artane—Ailsa Craig Onion Sets, 2/6 per 100; Cabbage: Ellams Early and Early York, 1/3 100; Early Lettuce, fine, 2/6; Early London Cauliflower, 3/6; Brussels Sprouts, 3 per 100. These all are fine, hardy and transplanted; small lots proportionately. City shop, 15 Parliament street.

BRADSHAW, Artane—Special line for St. Patrick's Week—Brompton Stocks, Pansies, Lupins, Hollyhocks, Genens, Aubretia, purple and rose; Carnations, Canterbury Bells, Sweet William, Volsey, Polyanthus and etc. for the merely nominal price of 2/- dozen, 2d. each, post free.

CUPRESSUS Macrocarpa, pot grown, bushy trees, 2-2½ ft., 12/- dozen, free.—Ramsay, Ballsbridge, Dublin. 2 X

CAULIFLOWER Plant—Barly London, strong transplanted, 3/6 100, 50 2/-, free.—Ramsay, Ballsbridge. 2 X

CABBAGE Plants—Delicious early white hearting, Ellams Early York, Nonpareil, Drumhead, Flat Dutch, 2/- 100, free; special prices for quantities.—Ramsay, Ballsbridge. 2 X

CABBAGE and Tripoli Onion Plants, extra strong, 1/6 per 100, carriage paid.—Suttons, Ltd., 1 South Mall, Cork.

CIDER Apples, old Irish variety, delicious eating or cider making (excellent recipe free), prolific, hardy, reliable; two 3 year bushes, 8/-; three 10/-, free.—Miss Lougheed, Dromore West, Ballina, Mayo.

DOUBLE Screened Seed Oats, including Black Tartarian, Glasnevin Success, Marvellous, Progress, Victory II., Waverley, White Potato, Yielder. Samples and quotations free.—M. Rowan and Co., Agricultural Seed Merchants, 51. 52 Capel street, Dublin.

FLOWER Pots, all sizes (Irish only). Apply "Hall," 3 Longford place, Monkstown. 'Phone, 580 Dun Laoghaire. Also Kiln-of-Grange Pottery.

FINEST strain, mixed, in packet of Cauliflower Plants, 5/- 100, post free.—Manager, Lissadell, Sligo. T

FRUIT Trees, Roses, Evergreen, Deciduous and Flowering Shrubs, Climbing and Hedging Plants, Alpins and Herbaceous plants, Rhubarb, Seakale and all Vegetables; large healthy stocks; lowest prices. Catalogues free.—Ramsay, Ballsbridge. 2 X

FOR Sale, 22 inch Ransome Lawn Mower. Apply Erck. Sherrington, Shankill.

FOR Sale, quantity prime fresh threshed White Oats, also about twenty barrels prime barley.—Heatley, Knocklinn, Bray.

GALVANISED Wire Netting, Garden Arches, Extending Wood Trellis, Garden Boydering, three feet lengths, 1/6. Lists free.—Staveley's, 137 Parnell street, Dublin.

GARDEN Spades, Rakes, Hoes, Watering Cans, Digging Forks. Lists free.—Staveley's, Dublin. 8 7

GREENHOUSES Garden Frames, Lights, Greenhouses Repaired, Painted; moderate.—Byrne, 7 Barrow street, Dublin. 8

GOLDEN Privet, bright golden all year, bushy trees, 2-3ft. 12/-, 18/- dozen; 90/-, 100/- 100.—Ramsay, Ballsbridge. 2 X

GLADIOLI, Scarlet Brenchleyensis, 3/- and 4/- per 100; Strawberry Plants, 7/6 per 100; postage extra. Apply Head Gardener, Castletown Gardens, Celbridge, Co. Kildare. 8 8

MACKEY'S Garden Manual, 1934, contains Hints on Sowing Vegetable and Flower Seeds, with the newest and best varieties. Post free to all who have gardens. Send for copy now.

MACKEY'S Certified Seed Potatoes: Early Rose, 2/- stone; Majestic of Hebron, 2/6; Duke of York, 2/6; Epicure, 1/9; May Queen, 3/-; Sharpe's Express, 2/6; Arran Pilot, the New Early Kidney variety, 3/6 stone. Carriage extra if not ordered with Garden Seeds.

MACKEY'S Early Pea: The Pilot, 1/8 per pint; Bountiful, 1/4 pint; Gradus, 1/6 pint; Laxton's Superb Hybrid, 1/6 pint; postage extra, 6d. per pint, quart 9d. T

MACKEY'S Select Parsnip; sow now; 1/4 per oz., 6d. per pkt.; James Keeping Onion, 1/4 per oz., 3d. and 6d. per pkt.; Mackey's Solidity Onion, 1/- per oz., 3 per oz.

MACKEY'S Gold Medal Sweet Peas, "Popular" Collection, contains 12 varieties, 15 seeds of each variety, for 3/6. "The Bijou," contains 12 varieties, 10 seeds of each, for 2/-; mixed Sweet Peas, 1/- per oz.; Spencer mixture of Waved sorts, 2/- per oz.

MACKEY'S Premier Seeds in collections for Small Holders. "The Useful Twelve" Vegetables, for 1/2; "The Universal Twelve" Popular Hardy Annuals for 1/2; "The Universal Twelve" Hardy Perennials, 1/2; "The Invincible Twelve Sweet Peas," 1/2. Ask for P.S.P. List. All post free.

MACKEY'S Giant Hybrid Gladioli; Gold Medal Mixture, 1/- per doz.; ask for separate List of Named Varieties, 1/6 to 2/- per doz.

MACKEY'S Early Primulinus Gladioli, a beautiful mixture of colours, 1/- per dozen; not so large flowers as the Hybrids.

MACKEY'S Gold Medal Begonias, single-flowered, mixed, 2/6 per doz.; double-flowered, mixed, 3/- per doz.; separate colours, single-flowered, 3/6 per doz.; double-flowered, 5/- per doz.

SIR JAS. W. MACKEY, LTD

THE OLDEST SEED HOUSE IN IRELAND.

23 Upr. O'Connell Street, DUBLIN.

'PHONE 43276 DUBLIN.

MAGNOLIA Grandiflora, one each eight choice named varieties for 5/6, 3 each ditto 15/-. Post free. Catalogues free.—Wm. Power and Co., Waterford.

PRIMULA Japonica, good plants, 3/- dozen, postage paid.—Miss Helena Long, Drimduth, Bruckless, Donegal. T

POTTING Soil for Greenhouse Plants, Bulbs, etc., specially prepared, 2/- bushel, two bushels, 3/6, delivered.—Ramsay, Ballsbridge.

PALMS, beautiful Plants, Ferns, Flowering and Foliage Plants in all sizes, cool grown; inspection invited.—Ramsay, Ballsbridge. 2 X

POTATOES—Selected and Certified Seed to offer in quantity and quality, all varieties; special prices large lots. Write for list. State for requirements.—M. Rowan and Co., "Seedsmen of Renown," 51. 52 Capel street, Dublin.

"QUALCAST" Lawn Mowers, from 24/2; Tromcrete Rollers, from 24/-; "Ximble" Wheelbarrows, 21/-. Lists free.—Staveley's, 137 Parnell street, Dublin. 8 7

ROBARB, best early Scarlet Crowns 6/- dozen, postage 1/-; Stools, with several crowns, 12/-, 18/-, 24/- dozen, carriage forward.—Ramsay, Ballsbridge. 2 X

ROSES—Choice, up to date varieties, strong, healthy trees, to give quantities of flowers next summer, 18/- dozen, carriage paid; Climbing and Rambling varieties, 18/- dozen. Standards, good heads, 6/- each; Weeping Ramblers, Perkins, etc., four to six feet stems, 7/6 to 15/- each.—Ramsay, Ballsbridge.

RICH Ruby Red Rhubarb, forcing early succulent sticks; plant now, selected stools, 1/6, 2/-, 2/6 each.—M. Rowan and Co., Seed, Bulb and Plant Merchants, 51.52 Capel street, Dublin. 9 C

SCHIZOSTYLIS "Coccinea" and "Mrs. Hegarty," 2/6 per 100; Giant Monthretias, 3d. each; Wanda Primula, 3d. each. Address "Z 1806. Garden," this office.

SEEDS—Vegetable and Flower Seeds of tested purity and germination; priced catalogue on application.—Suttons, Ltd., 1 South Mall, Cork.

STRAWBERRIES—Giant "Royal Sovereign," recently evolved by Huxley, Evesham, magnificent cropper, very strong plants, to fruit this summer, 8/- 100; also Kool, 6/-, free.—Gardener, Mostown, Longford.

SCHIZOSTYLIS (Kaffir Lily), Coccinea 3/-, "Mrs. Hegarty" 3/6 100, free.—Smith, Cummervale, Tinahely. 8 B

SEAKALE—Plant now for early cutting, strong, forcing, 3/-, 4/- dozen, postage 1/-; 20/-, 30/- 100, with cultural instructions.—Ramsay, Ballsbridge. 2 X

SWEET Pea—Sow a row now of Orchid Flowered Spencers for early blooming, when flowers will be dear; super grade Novelty Mixture, 2½ ounce; superb All-Colour Blend, ½ ounce; grand value Mixture, 8d. ounce.—M. Rowan and Co., Seed Merchants, who Specialise in Quality Stocks, 51. 52 Capel street, Dublin.

SPIRAEAS—The beautiful Meadow Sweet, for pot blooming or planting in the flower garden, splendid flowering subjects; Gnom, Queen Alexandra, Peach Blossom, etc.—Mr. Gladstone, purest white, 1/-; post free, 3 for 4/-.—M. Rowan and Co., Seed, bulb and plant Merchants, 51/52 Capel street, Dublin. 9 C

SAINT Brigid Anemones, Gladiolus, Canterbury Bells, Sweet William, Pansies, Double White Arabis, Phlox (Mrs. Sinkins), Bachelors Buttons, Sweet Peas, 8d. doz., 4/6 100; Rocket, Wallflowers, Digitalis, Monbretia, Alpine Violas, Chrysanthemum Cuttings, Myosotis, Boxplants, 6d. doz., 3/- 100; Double White Dahlias, 1/9 doz.; Single Dahlias, Perennial Larkspur, Delphiniums, Lupines, Thyme Plants, 1/- doz., 6/- 100; Lettuce Plants, 2/- 100; Tripoli Onions, 1/- 100; Cauliflower, 3/6 100, 500, strong rooted Strawberry Plants, 3/- 100; postage 6d., 5/- orders free.—Riverstown Gardens, Kilbarry, Wexford.

SEEDS for Present Sowing—Cabbage, Ellam's Early 1/- per oz., Early York 8d.; Onion, James Keeping 1/2, Ailsa Craig 2/4, etc.; Lettuce, All Round 1/3, Stanstead Fix 1/2; Parsnip, Hollow Crown, 6d. etc.; all 90 per cent. germination.—Bradshaw, Seedsman, 15 Parliament street. 9 C

SEED Potatoes, certified, all varieties; list free.—Bradshaw, Seeds Merchant, 15 Parliament street. T

TOBACCO Seed, suitable to Irish conditions, special stocks of Yellow Pryor and Orinoco, varieties as officially recommended, 2/-, 5/- packets; procure your requirements at once.—M. Rowan and Co., The "Seedsmen of Quality," 51. 52 Capel street, Dublin. 9 C

THE "Stanley," a handy set of Gardening Tools, includes Hand Fork Trowel, Bulb Trowel, Hand-Cultivator, 5/-, post free.—M. Rowan and Co. for all Garden Requisites, 51. 52 Capel street, Dublin. 9 C

TOBACCO Seed—Suitable selected varieties, with cultural instructions, 2/-, 5/- packets.—Suttons, Ltd., 1 South Mall, Cork. T

WALLFLOWERS—Blood Red, Fire, King, Eastern Queen, Cloth of Gold, Prim-rose Monarch, Ruby Gem, Vulcan, Harbinger, Golden Tom Thumb, strong transplanted delicously perfumed 2/6, 2/6; 50, 2/6, 4/-; 100 3/-, 4/6, 7/6, free.—Ramsay, Ballsbridge. 2 X

WHEAT — Super Screened and High Vitality Samples of Double Eagle, Dura and Standard. Wilhelmina, April Red and Red Marvel now ready; keen prices. Write to-day for quotations.—M. Rowan and Co., Agricultural Seed Merchants, 51. 52 Capel street, Dublin. 9 C

HORSES, HARNESS, ETC.

FOR Sale, two young Horses, by Gold Court ex Irish Draft mare, 4 years.—C 643, this office.

PONY, 6 years, 10 hands, used to children, sound and bridle.—Sheil, Riverdale, Bushy Park road, Terenure.

SALE, Pony Mare, 14.2, 8 years, sound, fast, good jumper. Address "Z 1768, Pony," this office. T

CATTLE, LIVE STOCK.

FOR Sale, fine Shorthorn Dropped Calf, week old.—Tish Lorcain Hall, Stillorgan.

THE "Scour Specific"—The never failing Cure for White Scour in Calves and Scour in Cattle, Calves, Sheep, etc.; post free 3/- and 5/6.—Jas. Jones, Ironbridge, Co. Cork. 6 X

TWO young Goats, one year, Anglo-Nubian. Apply Hughes, Kilfinpark, Kilpedder, Co. Wicklow.

WANTED Full-bred Ayrshire Cow, Springer; state price. Address "Z 1838. Cow," this office. 8 B

DOGS.

ARGOSY Boarding Kennels—Pedigree Terriers for Sale; reasonable prices; inspection invited.—Mrs. Savell Hicks, Glen Druid, Shankill. Dublin. T

ADVERTISER, giving up Wire Fox Terriers, has following for Sale: Winning 16 months Stud Dog, also 12 months Dog and Bitch, litter in whelp to former; also 3 and 6 months Puppies by Champion Lonorth Bracken, etc.; particulars. Address "Z 1812, Dog," this office.

BULLDOG, brindle; splendid watch, great pet; reasonable price.—C 403, this office. 6

BLACK Cocker Pup, Female, cheap.—Willoughby, 9 George's avenue, Blackrock.

BOARDING Kennels, comfortable, safe, convenient; special staff, collecting van, telephone.—Mrs. Fottrell, Gmgarnagh, Castleknock. 28 X

CAIRNS at Stud—Meconain Mountaineer, Corran, two others.—Pearson, 49 Cherryfield avenue. 2 X

"EXHIBITORS of the Old Brigade," No. 6: The Hon. Mr. Justice Hanna, K.C. See to-day's issue of "The Irish Field."

FOX Terrier Dog, great pet, eight months. Address "Z 1822, Dog," this office.

FOR Sale, Scotch Collie Pups, pure, 10/-, carriage paid; beauties.—Mrs. Cruise, Lismacaffery, Westmeath.

FOR Kennel News, Articles and best Reports of Dog Shows, also Irish Kennel Club Registrations, Reports of Meets, etc., read the "Irish Field," Official Organ of the Irish Kennel Club. Published every Saturday. Price 2d. On Sale at all Newsagents and Bookstalls.

POINTER Puppies, 7 weeks, by field and bench winner; sacrifice; stamp for reply.—Gardiner, Cootehill.

PEKINGESE Puppies, splendid pedigree.—Grace, 15 Dartmouth square, Dublin. 'Phone 61423.

PEDIGREE Airedale Pups, Males and Female, 14 weeks.—2 Leicester avenue, Rathgar.

SHOW Dogs with success.—We have 25 varieties Dog Foods, also Medicines and Appliances; Dog Kennels, 20/- each.—Ravensdale Mills, 40 Wellington quay, Dublin. 8 10

SOME Retriever Trial Reflections (special), see today's issue of "The Irish Field."

WANTED, year old Cocker or small Terrier; state colour, class, lowest price.—C 649, this office.

BUSINESS, BUSINESS PREMISES, LANDS, ETC.

ATTRACTIVE Shop or Business Premises, extensive, with elegantly fitted show cases, three doors Grafton street, ground floor and dry basement, excellent condition, electrified, heat, light, space for garage; suit any business; Interest in Lease for Sale.—Lloyd and Co., 117 Stephen's Green.

ATTRACTIVE Business Premises, Stephen's Green, 2 floors, office accommodation, suit any wholesale business; gas and electricity, 2 w.c.'s, valuation low, for Sale or Letting.—Lloyd and Co., 117 St. Stephen's Green. 7 A

ADJOINING Grafton street—High class Ladies' Hairdressing Establishment, splendid position, fully equipped, lease not Going Concern; moderate price. Apply C 676, this office. 9 C

BUTCHER'S Shop for Sale, rising district, Crumlin this side. Cross accommodation; large shop, 3 rooms, kitchen, store; price £1,800. Apply Kinnane Estate Building Co., 104 Middle Abbey street, Dublin. Phone 44876 24

CONNOLLY, Deceased "—Shops, etc., 27 Middle C Gardiner street, for Auction, Tuesday, 27th. 9 C

CONNOLLY, Deceased "—Vacant Shop and 3 C apartments, stores, etc.; also shop producing 17/- weekly.—Albert MacArthur, D'Olier street, "The Housefinder." 9 C

EXCEPTIONAL Plot of Ground at Churchtown, near Milltown, about two acres, to be Let for building, or Houses will be built on grounds to suit purchaser's requirements; the plot is facing the Dublin Mountains; there are electric light, gas and main drainage; bus passes. Apply Probert and Franks, 23 Stephen's Green. 7 A

EXTENSIVE Store at Hanover street, 4 floors, approximately 60 x 40, to Let.—Walsh and Co., 1 Lower Ormond quay, Dublin. 9 C

FOR Sale, House and Shop, Rathmines; 2 living, 3 bedrooms, kitchen, w.c., scullery, pantry; large garden; rent £16; situate in residential area; dairy and provision business; no shop within ¼ mile; price £1,000.—C 694, this office.

KILKENNY City—To Let, extensive Business Premises, containing large Shop, stores yard, with sale entrance and splendid Residence. Full particulars from Muldowney and Jardis, M.I.A.A., Auctioneers and Valuers, Kilkenny.

NEAR Brittas Bay—First-class Business Premises, together with good House and Out-offices; price only £750.—Garvey and Good, Lincoln place. 8 B

O'LOUGHLIN'S" Oil-Licensed Premises (7-day), 23 Sackville avenue, Ballybough road, for Auction, 27th. 9 C

O'LOUGHLIN'S" adjoins Corporation Building Scheme. Hundreds of new houses. Good cash trade. 9 C

O'LOUGHLIN'S" good Shop, Bottling Store, large yard, double gate entrance, Dwellinghouse contains 5 apartments, bathroom, etc.; ground rent only £6; lease, 900 years. Further particulars from Auctioneer, "Albert MacArthur, D'Oller street, "The Housefinder." 9 C

OFFICES, Commercial Buildings, Dame street—To Let, three, at low inclusive rents. Apply Manager, Central Hotel, Exchequer street, Dublin. 4 X

OFFICES to Let, South Great George's street, First Floor, £84; Second Floor, £92. Henry street, Second Floor, £48.—Heron, 188 Pearse street. 9 C

SELL or Let, 9 Eden quay, just at O'Connell Bridge, spacious Premises; suitable any business. Apply John O'H. Ward, Wynnstay, Clonskea. 7 A

STORES, Workshop, rear 52 Lower Baggot street. Key at 12 Herbert place. 8 F

SOUTH County Dublin—For Sale, excellent Cafe and Tea Gardens in active concern; price £750.—Garvey and Good, Lincoln place. 8 B

SUITABLE for Small Factory, very centrally situated, floor area 1,500 sq. ft.; lease at £50 per annum to tenant who will undertake repairs.—Apply Jackson Stops and Joyce, 35 Kildare street. 8 F

STOCKROOMS or Offices—Several to Let, every convenience at reasonable rents, from £30 to £130 (inclusive of taxes). Apply Manager, Central Hotel, Exchequer street, Dublin. 2 X

SHOP for Sale, Promenade, Bundoran (The Irish Riviera), Linen Stock, also Stock, Fixtures, Fittings and Goodwill. For particulars apply to Samuels, 55 Royal avenue, Belfast. 9 C

TALBOT street—Nos. 57. 58 for Sale, with possession, 70 feet frontage. 9 C

TALBOT street, 57. 58—Splendid Corner Premises on walking side. Suit big drapery, furniture establishment, any business. 9 C

TALBOT street, 57. 58—Extensive Shop, floor space, big window display, showrooms, stores; best position around town; suit conversion into block of shops. 9 C

TALBOT street (Farnon's), 57. 58, for Auction, 27th.—Albert MacArthur, D'Olier street, "The Housefinder." 9 C

TO Let, House and Modern Shop, 5 apartments, £3 weekly, including rates.—95 Howth road, Clontarf. A

TALBOT street, 1st Floor, 2 large Rooms, suitable hairdresser or offices; 30/- weekly.—Browne and Dowse, 37 Grafton street.

WANTED, Dawson street, Nassau street, Kildare street area, Office Premises, one large or two Rooms up to 1,500 per annum. Address "Z 1757. Premises," this office.

WANTED to Purchase Plot of Ground, 120 ft. x 120 ft., Stradbrook road, between Donnybrook and Stillorgan.—C 411, this office. 6 F

WANTED, small Shop, reasonable, Going Concern may suit; full particulars first letter.—C 413, this office.

HOUSES AND LANDS FOR SALE AND WANTED.

ABANDON House Hunting. Consult Garvey and Good, Lincoln place, who can supply suitable accommodation if required.—20 Lincoln place, Dublin. T

ALBERT MacARTHUR "The Housefinder." "Mac-Arthur House," 23 D'OLIER STREET. T

A COMPREHENSIVE list of Houses in all principal districts supplied on application. Every class of property available.—Probert and Franks, 23 Stephen's Green. 'Phone 62045. T

ALLEN and Townsend, 11 Stephen's Green, Dublin (telephone 43308)—Lists of House, Building Sites, Shops with and without living accommodation in all districts. T

ALL along sea coast, Ballsbridge, Kingstown to Killiney—Megahey, Auctioneer, Sandycove road, has pretty detached Houses, Bungalows and Cottages for Sale and Letting; all prices. 12 3

"ASHLEAF," Templeogue—Semi-detached Residence, on main road, 10 apartments, redecorated, electric light, 3 bedrooms h. and c., bathroom, w.c., large garage, large garden, elevated situation, with uninterrupted view of Dublin and Wicklow mountains; held for ever, subject to £10 per annum; F.L.V. £30; clear possession.—Fred. W. Gilligan, Solicitor, 32 Bachelor's Walk, Dublin. C-9. T

AMAKING Valley—Marlstone road, Newtown avenue, Blackrock; close tram, 'bus, railway, churches—Beautifully situated, modern, labour-saving, attractively decorated, contains six rooms, £850; semi-detached, seven rooms, £925; seven rooms, with garage, £950. Inspection invited; Dalkey tram passes site.—Archer, 12 Upper Fitzwilliam street. 'Phone 62023. Blackrock 435 (after business hours, Blackrock 434).

AT Fortfield Drive, Fortfield road, adjoining Terenure College, ideally situated up-to-date semi-detached Villas; lowest prices consistent with best workmanship and materials; long reception, 4 bedrooms; frequent 'bus service; remission of rates; ground rent £10; lease ever; price £990; £200 cash sufficient. Open daily. For appointment phone Harrison, Drumcondra 285.

AT Fitzwilliam Place—Superior House, in good order, £1,750.—Etchingham and Co., 11 Lower Baggot street.

AVONDALE and Caledonia, Kilmacud road, Stillorgan, non-basement, semi-detached, 2 reception, 4 bedrooms, large garden, garage, electricity; ground rent £7, lease 250 years, valuation £16 8/-; rates remission; Auction 14th March. Keys with Allen and Townsend, 11 Stephen's Green.

AT "Galtrim," Bray—A very compact Bungalow, close to golf links, sea front and train; two reception, 3 bedrooms, kitchen, scullery; ground rent or purchase money can remain out if desired. Apply Probert and Franks, 23 Stephen's Green. 7 A

AT Clontarf—Small House and garage, 2 reception, 2 bedrooms, bathroom, scullery, w.c.; ground rent, price £550. £100 deposit, balance at 6 per cent.—C 520, this office. 8 B

AT Bray, free of ground rent—New Bungalow, 2 reception, 3 bedrooms, bathroom, kitchenette, gas, etc.; remission of rates; price £695.—C 521, this office. 8 B

AT Terenure—Pre-war non-basement House, lofty rooms. Seen 11 to 4. "Ivanhoe," Templeogue road. 8 B

A DAM offers Brockley, The Hill, Monkstown; low rent, electric light, garage; quick sale, £90.—Merrion row. 9 C

A DAM offers Claremont Villas, Glenageary; 3 sitting, 7 bedrooms, garage, etc.; rent, £25 2/6; quick sale, £950. 9 C

AT Rowan Park, Stradbrook, Blackrock (Dean's Grange road)—Semi-detached Houses for Sale, 3 and 4 bedrooms, modern conveniences; price £850 and £1,000; open daily. Full particulars, Harry, 7 Montpelier parade, Monkstown. 'Phone: Blackrock 253.

BARGAIN, £875, owner leaving Dublin—33 Belgrove road, Clontarf; 2 reception, 3 bedrooms, bathroom, kitchen etc., room for garage, electric light and fire; reminiscent of Lutyens; long lease; rent £8 8/-. Key at 35—Kirwan, Solicitor, Suffolk street, Dublin. 6 F

BATTERSBY & Co., House Agents and Auctioneers. Established 1815.—Houses for Sale in city, suburbs and country; lists free on application; easy terms arranged. Valuations, sales, write or 'phone 21042—39 Westmoreland street, Dublin. 9 C

BATTERSBY offer, £500, North Strand, six-roomed House, yard. 6 F

BATTERSBY offer, £700, Ballsbridge, semi-detached, small Residence, 6 rooms, bath, electric; 6 F

BATTERSBY offer, £775, Milltown, modern, semi-detached House, 6 rooms, bath, electric; large garden, space garage. 6 F

BATTERSBY offer, £800, Parkgate street, six-roomed House, two bathrooms. 6 F

BATTERSBY offer, £825, Drumcondra, modern, two storey House; six rooms, bath, electric; garden, space garage. 6 F

BATTERSBY offer, £850, Stillorgan, well built House, on bus route; six rooms, good garden. 6 F

BATTERSBY offer, £850 (£200 cash down), Glasnevin, modern, semi-detached House; six rooms, bath; large garden, space garage. 6 F

BATTERSBY offer, £1,000, Terenure, bungalow type, semi detached House, 7 rooms, bath, electric; garden, garage. 6 F

BATTERSBY offer, £1,100, Bray, modern, semi-detached House, near the Vevay, semi-detached; seven rooms, bath, electric; large garden, space garage. 6 F

BATTERSBY offer, £1,150, Terenure, attractive semi-detached House, nice situation; nine rooms, bath, electric; large garden, greenhouse, garage (two cars). Others at £1,200 and £1,250 same district. 6 F

BATTERSBY offer, £1,400, Malahide, charming Residence in its own nicely laid-out grounds; nine rooms, bath, electric; fine garden, large garage. 6 F

BATTERSBY offer, £1,450, Glenageary, semi-detached Residence, 4 bedrooms, large room for tennis court; seven rooms, bath, electric; garage. 6 F

BATTERSBY offer, £1,500, Sutton, semi detached, non-basement Residence, near tram and 'bus; eight rooms, bath, electric; garden, garage. 6 F

BATTERSBY offer at attractive price, pre-war built Edwardian type storey Residence in the Palmerston Park vicinity; 10 apartments, bath, electric and every modern convenience; nice garden (space for tennis court), garage (two cars). 4

BUSHY Park Road—Excellent well-built House, every convenience.—Garvey and Good, Lincoln place. 7 A

BRIGHTON square, Rathgar—Exceedingly nice non-basement House.—Garvey and Good, Lincoln place. 7 A

BALLYBRACK—Desirable well built non-basement semi-detached House; large garden, garage, or will Let.—Garvey and Good, Lincoln place. 7 A

BALLSBRIDGE — Semi-detached, non-basement House, 3 sittingrooms, 6 bedrooms, bathroom; electric light; newly decorated; garden; £1,300.—North and Co., 110 Grafton street.

BLACKROCK, hall minute tram and 'bus—Semi-detached, non-basement House, 3 sittingrooms, 6 bedrooms (oak panelled), drawingroom, diningroom, study (fine panelled), kitchen, four bedrooms; large garage; very fine situation; rates remission thirteen years to run; bargain, £1,250.—C 686, this office.

BUILDING Sites, suitable Government Grant Houses, Buttor, Kilbarrack, Howth, Gormanston Strand; water, light, sewerage; concrete material on site free; 990 years lease; rent from £5 per site. Apply 3 Clare street. 26 X

BALLSBRIDGE—Non-basement, newly decorated; 7 rooms, electricity; £700; low rent.—Allen and Townsend, 11 Stephen's Green. 7 B

CHARMING Bungalow, near Milltown Golf Course, for Sale, commanding fine views of the Dublin Mountains; garden front and rear; two reception, three bedrooms, kitchen, etc.; price £950; portion of purchase money can remain out if desired. Apply Probert and Franks, 23 Stephen's Green. 7 A

CHARLEVILLE road, N.C. road—Excellent well built House, 3 sittingrooms, 6 bedrooms, kitchen, bathroom, etc.—Garvey and Good, Lincoln place. 7 A

CLONSKEAGH—Soundly built House; large garden, etc.—Garvey and Good, Lincoln place. 7 A

COWPER Road—Desirable non-basement House; garden and garage.—Garvey and Good, Lincoln place. 7 A

CLYDE Road—3 Reception, 5 bedrooms; large garden, garage space; sole agents, Allen and Townsend, 11 Stephen's Green. 9 C

CARRICKMINES, on 11 Acres — Detached, non-basement House; electric light; 4 bedrooms, 2 reception, maids' garage; head rent, £10; lease ever. Price £800.—Probert and Franks, 23 Stephen's Green.

COMMODIOUS New Houses, North City, £750 and £800; small deposit secures.—National Estate Agency, 47 Lower O'Connell street.

DOCKRELL, Deceased "(to close Executor's account)—Three neat Investment Lots, Nos. 2 Allan's road, South Circular road, let at £41 13/-; 19 Middle Mountjoy street, let at £46 16/-; 20 Middle Mountjoy street, let at £44 5/-; for Auction, Tuesday, 27th.—Albert MacArthur, D'Olier street, "The Housefinder." 9 C

DUN Laoghaire—Pre-war non-basement House, seven rooms, kitchen, bathroom, space garage, gas, electricity; £1,150; possession; private Sale.—C 581, this office.

DUN Laoghaire—A real bargain, pre-war brick-built House, semi-detached, containing 3 reception, 5 bedrooms, maid's room, kitchen, hot bath, large garden, space for garage, electric light and gas. For further particulars and orders to view apply Dockrell Limited, Agents. 9 C

EGLINTON road, Donnybrook—Splendidly built House, large rooms.—Garvey and Good, Lincoln place. 7

EXECUTOR'S Sale," 39 Cadogan road, Fairview, for Auction, Tuesday, 27th. Key 32. 9 C

EXECUTOR'S Sale," 39 Cadogan road—Compact House, splendid condition, bay window, 6 apartments, bathroom, etc. Auctioneer, Albert MacArthur, "The Housefinder."

FOR Sale, 11 Upper Leeson street; long lease, low ground rent; space for garage; price £1,625; would suit professional gentleman. Further particulars, write 5 St. Kevin's Gardens, Dartry, Dublin. 8 B

REMOVALS AND WAREHOUSING

LABOURER'S COTTAGE TO PEER'S MANSION.

W. W. KENNEDY & CO.

REMOVAL CONTRACTORS, CARRIERS AND WAREHOUSEMEN,

122 Upr. Dorset St., Dublin, & Academy St., Belfast.
Tel.: Dublin 21537. Wires: "Enterprise, Dublin."

HOUSES AND LANDS CONTINUED.

GILLEOKD PARK—Beautiful new residential park, joining up Park avenue, Gilford road and Hallebridge—Brick-built Houses, 7 rooms, kitchen. Fifteen houses just completed; twelve of these sold, £1,050 to £1,100. Easy terms arranged. On view daily. 5 F

"GLENCAR," 14 Goosegreen avenue, Upper Grace Park avenue, off Griffith avenue, for Auction, Tuesday, 27th. 9 C

GLENCAR, 14 Goosegreen avenue—Attractively designed House, bay window, 6 apartments, bathroom; big garden; garage. Easy payments arranged. Open daily. Auctioneer, Albert MacArthur, D'Olier street, "The Housefinder." 9 C

GALWAY—One-fourth deposit Purchases first class new House, best residential quarter, balance as rent over 35 years; 2 reception, 4 bedrooms, h. and c. water every room; an ideal home in an ideal spot; particulars.—Tobias B. Joyce, Auctioneer, Headford, Co. Galway. 7 A

GROSVENOR road—Semi-detached; 3 sittingrooms, 4 bedrooms, bathroom; electric light; 2 garages; greenhouse; £1,800.—North and Co., 110 Grafton street.

GLASNEVIN—Three reception, five bedrooms, garage, perfect, £1,300.—C 623, this office.

HOUSES for Sale—A wide selection in all the principal districts. For reliable information and the most up-to-date lists consult Probert and Franks, 23 Stephen's Green. T

HADDON road, Clontarf—Well built House; garage space.—Garvey and Good, Lincoln place. 7 A

HIGHFIELD road (vicinity)—Semi-detached non-basement House, containing 2 reception, 4 bedroo

STUDIES
AN IRISH QUARTERLY REVIEW.

Vol. XXIII., No. 89. March, 1934.

INDUSTRIAL ALCOHOL.....*Joseph Reilly.*
COMMENTS ON THE FOREGOING ARTICLE
Henry Kennedy, John Busteed, K. E. Edgeworth, C. A. Inuacen, J. J. Drumm.
THE CELTIC TWILIGHT....*Francis Shaw.*
GENERAL O'MORAN AND THE FRENCH REVOLUTION.....*R. Hayes.*
CONSTANTINE THE GREAT AND HIS CITY.....*Michael Tierney.*
HENRI BREMOND.....*John Howley.*
THE ENIGMA OF KING ACHAB.
Hugh Pope.
IRISH BARDIC POEMS—No. 29.
Lambert McKenna.
PRINCE CHARLES AND HIS IRISH FRIENDS.....*Mary Hayden.*
ST. MARY MAGDALEN — FACT AND LEGEND.....*Herbert Thurston.*
CHARLES O'CONOR OF BELANAGARE.
Charles O'Conor.
HERMANN BAHR, 1863-1934.
Mary M. Macken.
MARTYRDOM OF ST. KILIAN AND GRUNEWALD PROBLEM.....*J. Shine.*
RECENT LIVES OF CHRIST: A SURVEY.....*Stephen J. Brown.*
REVIEWS OF BOOKS.

Dublin—The Educational Company of Ireland, Limited, 89 Talbot Street.

Single Copies ..... 5s. 6d. net.
Annual Subscription, post free to all countries. 15s. net.
Subscriptions are payable in advance.

BOOKS ON THE FAITH.

Christ Our Brother. Karl Adam ..... Net 3/6
The Thing: Essays in Doctrine and Controversy. By G. K. Chesterton ..... „ 3/6
One Lord, One Faith. By Father Vernon. 42nd Thousand. Wrapper ..... „ 1/-
The Nature of Belief By M. C. D'Arcy, S.J. ..... „ 5/-
"Now I See." By Arnold Lunn ..... „ 7/6
Cobbett's History of the Protestant Reformation. Cloth ..... „ 3/-
The Son of God. By Karl Adam ..... „ 8/6
On the Power of God. By St. Thomas Aquinas. Translated by Dominican Fathers. 3 Vols. Each ..... „ 7/6
The Faith of Our Fathers. By Cardinal Gibbons. Wrapper, 1/6; Cloth ..... „ 3/6
Letters on Christian Doctrine. By F. M. de Zoiucta, S.J. 3 Vols. Each ..... „ 4/6
Rebuilding a Lost Faith. By J. L. Stoddard. Wrapper, 2/-; Cloth ..... „ 3/6
The Church. By A. D. de Sertillanges, O.P. ..... „ 6/-
Christianus. By Abbot Anscar Vonier, O.S.B. ..... „ 5/-
Faith and its Rational Justification. By Rev. G. Brunhes ..... „ 3/6
Ways of Christian Life. By Abbot Butler ..... „ 3/6
From Faith to Faith. An autobiography of Religious Development. By W. E. Orchard, D.D. ..... „ 7/6
The Inevitable Cross. By W. E. Orchard, D.D. ..... „ 7/6
Romewards. By C. J. Eustace ..... „ 3/6

JAMES DUFFY & CO., LTD.
38 WESTMORELAND STREET, DUBLIN.

JUST PUBLISHED.
Demy 8vo. 304 pp., with 51 plates.
HUGH LANE AND HIS PICTURES,
By THOMAS BODKIN, M.R.I.A., D.Litt.

Dr. Bodkin's famous work on Sir Hugh Lane is now, by permission of the Government of Saorstat Eireann, made available to the public for the first time. This volume contains a complete and exhaustive biography of Lane, together with a masterly exposition of Dublin's claims to the disputed bequest.

The book is handsomely produced, and contains fifty-one full-page plates, including reproductions of each of the thirty-nine pictures comprising the Lane bequest.

PRICE, 8/6 NETT.

BROWNE & NOLAN, LTD.,
DUBLIN,
And All Booksellers.

PUBLICATIONS RECEIVED.

ANTHOLOGIES.

An Anthology of Wit. Selected by Guy Boas London: Macmillan. 6/- net.

AUTOBIOGRAPHY AND REMINISCENCES.

Pirate Junk. By Clifford Johnson. London: Cape. 7/6 net.

In the Dark Backward. By Henry W. Nevinson. London: Routledge. 10/6 net.

A Man's Life. By Gideon Murray, Viscount Elibank. London: Hutchinson. 18/- net.

BIOGRAPHY AND HISTORY.

China. By L. A. Lyall. The Modern World Series. London: Benn. 21/- net.

The Murder of Edgar Allen Poe. By J. A. T. Lloyd. London: Stanley Paul. 5/- net.

FICTION.

Winslow Mouit By B. L. Jacot. Rich and Cowan. 7/6 net.

Smash and Grab. By Clifton Robbins. **Death Among the Sun Bathers.** By E. R. Punshon. Benn. 7/6 net each.

Family Skeleton. By Kathleen Coyle. Nicholson and Watson. 7/6 net.

Men Who March Away. By Henry Andover. Eyre and Spottiswoode. 7/6 net.

The Padre of St. Jacob's. By Stephen Graham. Nicholson and Watson. 7/6 net.

The Pattern. By Robert Eton. Harrap. 7/6 net.

The Begonia Bed. By Elisabeth Kyle. Constable. 7/6 net.

Crack of Doom. By Hugh Edwards. Cape. 7/6 net.

Cobweb Child. By Prudence Summerhayes. **When Yellow Leaves.** By Ethel Boileau. **Pastoral.** By Ursula Bloom. Hutchinson. 7/6 net apiece.

The Best Time Ever. By Berta Ruck. Hodder and Stoughton. 7/6 net.

Once Again at the Fair. By Minnie Hite Moody. Methuen. 7/6 net.

Starlight Rider. By Ernest Haycox. Stanley Paul. 7/6 net.

MISCELLANEOUS.

The Birth of the Future. By Ritchie Calder. London: Barker. 10/6 net.

The Compleat Crook in France. By Francis D. Grierson. London: Thornton Butterworth. 7/6 net.

Toads and Toad Life. By Jean Rostand. London: Methuen. 7/6 net.

NEW EDITIONS.

Christendom in Dublin. By G. K. Chesterton. London: Sheed and Ward. 1/- net.

An Adventure. By C. A. E. Moberly and E. F. Jourdain. The Faber Library. London: Faber and Faber. 3/6 net.

Manon Lescaut. Translated by Helen Waddell. The Crown Constable Series. London: Constable. 5/- net.

Group Movements of the Past and Experiments in Guidance. By Ray Strachey. First published as "Religious Fanaticism." London: Faber and Faber. 5/- net.

Albert the Brave, King of the Belgians. London: Hutchinson. 6/- net.

POETRY AND DRAMA.

Twenty Poems. By Niall Sheridan and Donagh MacDonagh. Dublin: Published by the Authors. 2/6 net.

Archy's Life of Mehitabel. By Don Marquis. London: Faber and Faber. 5/- net.

POLITICS AND ECONOMICS.

Consumed Credit. By Eimar O'Duffy. London: The Prosperity League. 4d. net.

RELIGION AND PHILOSOPHY.

Hobbes. By **John Laird.** Leaders of Philosophy Series. London: Benn. 12/6 net.

Reflections on the End of an Era. By Reinhold Niebuhr. New York: Scribner's. 10/6 net.

The Beautiful Presence. By Fay Inchfawn. London: The Religious Tract Society. 2/6 net.

Learning and Life. By John Edgar McFadyen. London: Harrap. 2/6 net.

TRAVEL AND TOPOGRAPHY.

Ninety-two Days. By Evelyn Waugh. London: Duckworth. 12/6 net.

SIR PATRICK DUN'S HOSPITAL.

A meeting of the Board of Sir Patrick Dun's Hospital was held on Thursday morning, the 8th March, at 10 o'clock. Dr. T. Gillman Moorhead in the chair. Also present—Miss M. Angela Boland, Mr. C. M. Dobbs, C.M.G.; Lady Taylor, Mr. F. Morgan Mooney, the Right Hon. Lord Holmpatrick, D.S.O.; Mr. J. E. MacDermott, Dr. Frederick Gill (Assessor), and the Registrar.

Apology for non-attendance was received from Colonel E. O'Brien, D.S.O.

Minutes of last board meeting were read and signed. Minutes of General Purposes and Nursing Committee and the House and Finance Committee were read and signed. Accounts for the month of February were passed, and cheques signed in discharge of same amounting to £1,275 13/-. Receipts for the month came to £1,164 9/-.

The House Physician, Dr. McKee, reported that during the month some 5,211 patients were treated in the various dispensaries, and that 128 cases were admitted to the wards. On the recommendation of the House and Finance Committee the following tenders were accepted for supplies to the Hospital for the year commencing 1st April, 1934—Bread and flour, Messrs. Johnston, Mooney and O'Brien, Ltd.; butter, chandlery and groceries, Messrs. H. Williams and Co., Ltd.; drugs, Messrs. Boileau and Boyd, Ltd.; eggs, the Clonbrock and Castlegar Co-operative Poultry Society, Ltd.; fish and fowl, Messrs. Sawers (Ireland), Ltd.; provisions and stimulants, Messrs. Alex. Findlater and Co., Ltd.; vegetables, Mrs. Burke Moran; coal and coke, Messrs. P. Donnelly and Sons; surgical dressings, etc., Messrs. Fannin and Co., Ltd.; instrument, Messrs. McDonogh and Co., Chatham street.

The following subscriptions and donations were received since last meeting, for which the Governors return their best thanks to the donors—Messrs. Maguire and Gatchell, £1 1/-; A. Chatterton, Esq., £1; Dr. R. M. Dannatt, £1 1/-; Charles J. Joyce, Esq., M.A., £1; the Hammond Lane Foundry Co., Ltd., £25.

The Governors are also grateful for the following gifts received per the Lady Superintendent:—Miss Drury, periodicals; Mrs. Drimmie, empty medicine bottles; parcels of clothing, etc., for jumble sale, etc., per the Registrar; the Editor of the *Irish Times*, Ltd., and the Editor of the *Independent* Newspapers, Ltd., free copies of daily papers for patients; two parcels of clothing, boots, shoes, etc., per the General Manager, British and Irish Steam Packet Co., Limited.

THE ROYAL NATIONAL HOSPITAL FOR CONSUMPTION FOR IRELAND.

The Board of Governors of the Royal National Hospital for Consumption for Ireland held their monthly meeting on Thursday, 8th March, at the Offices, 15 South Frederick Street, Dublin. The following members were present:—Mr. R. Caulfeild Orpen, in the chair; Sir John W. Moore, M.D., F.R.C.P.I.; Dr. T. G. Moorhead, M.D., F.R.C.P.I.; Major C. Bartley, Mr. John C. Rea, Mr. Thomas Geoghegan, and Mr. Joseph E. MacDermott.

Dr. C. Denys Hanan and the Secretary were in attendance.

The Board return their best thanks to the following kind donors:—Mrs. M. Esmonde, 10/-; Joseph Collins, £1; Francis C. H. Moore, £2 2/-; George B. Symes, £3; M. J. O'Connor, £2 2/-; Granville Proby, £2 2/-; Mrs. F. Vere O'Brien, £2 2/-; Miss E. K. Fowler, 10/-; N. J. Stokes, £2 10/-; Miss De Butts, 2/6; Charles Chambers, Ltd., £1 1/-.

The Lady Osborne Beauclerk, £3 3/-; Charles Eason, £2; Mrs. J. H. Darley, £1; Dublin Port and Docks Board, £5 5/-; Henry J. Monahan, £1 1/-; J. H. White, L.R.C.P. and S.I., £1; Miss J. Culverwell, £1; Miss L. C. Noble, 10/-.

GIFTS.

The Rev. Canon McGee (per the Rev. Canon J. S. Long M.A.), bagatelle table; the Rev. Canon J. S. Long, M.A., books; Miss Hinde, magazines; the Independent Newspapers, Ltd., copy of paper daily.

BOOKS OF THE WEEK.

COLIN CLOUT'S COUNTRY.

Spenser in Southern Ireland. By Alexander Corbin Judson. Bloomington, Indiana: The Principia Press (London: Williams and Norgate). 10/6 net.

THIS is a record of the author's sentimental journey through Spenser's country in the summer of 1929. From the ruins of Kilcolman and the distant view of Mole, that mountain hoar, he is led to trace the ambiguous course of the Bregoge, to find it as Spenser has described it. Thence he sets out, "in Paddy Sprat's jaunting car," for Arlo and Molanna, and reaches Kilbeheny, where the Funcheon and the Behanagh

"(both combin'd) themselves in one fair river spread."

A summer's day climb into the Galtees rewards him with a sight of the Carrigeen and Coolatinny glens, the site, according to Joyce, of Spenser's "marble cliffs"; and with a meal of tea, eggs, marmalade and soda-bread at the last cottage in view. The Awbeg below Buttevant, the "auncient cittie," is a disappointment; for the river is in process of cleaning, but it is, indeed, "a most riche and plentifull country, full of corne and cattell," that the pilgrim has found. Spenser's description of it is further justified in Mr. Judson's view when he drives through Buttevant on a fair day. Last of all he makes the ascent of Galteemore, identified as the Arlo-hill, where the gods met in the Second Canto of "Mutability."

Mr. Judson loves his Spenser too well to be professorial about him. The spirit of quiet enjoyment in which he writes, and his quickness to appreciate the unfamiliar country and its people, make this a most charming book. It is enriched by eighteen photographs, well reproduced and carefully chosen to illustrate passages from the poet. The printing and make-up of the volume will please the most fastidious.

LABOUR IN BRITAIN.

Preparing for Power: A Critical Study of the History of the British Working-class Movement. By J. T. Murphy. London: Cape. 6/- net.

THE sub-title of this work fairly enough summarises its contents: it is criticism rather than history. Its aim is described with equal accuracy in the main title. It is, in short, a revolutionary worker's contribution to the proletariat's arsenal in the war for the seizure of power by the workers organised as a revolutionary class.

Mr. Murphy has been an active leader among the revolutionary elements in the Socialist movement in Great Britain. A member of the Amalgamated Society of Engineers, he took a prominent part in the rebel Shop Stewards' and Workers' Committees during the World War, and through this syndicalist organisation and the Socialist Labour Party—a minority and Marxian body in opposition to the more "reformist" I.L.P. and Labour Party—he helped to establish the Communist Party of Great Britain, becoming a member of its executive and a leader of the Bolshevist movement across the Channel. From the Communist Party, as he tells us, he parted in 1932, "following a dispute on the question of the party's attitude to the demand for British credits to and trade with the Soviet Union, to which policy it was opposed." The outcome can best be explained in Mr. Murphy's own words:—

"I determined on a re-study of the history of the working-class movement and Marxism. The first result was my decision to join the Labour Party as the mass political party of the workers, to subscribe even to what I regard as errors and mistakes, confident that the dynamics of the class struggle will force the revolutionary changes necessary to the fulfilment of the historic destiny of the working class. The second result is the critical review of the British working-class movement contained in these pages."

He had realised, as he says, that whatever contribution he had made to working-class politics "had been given to parties which were nothing more than sectarian groups on the fringe of the working-class movement." Hence springs this penetrating criticism of the tactics and policy of the S.L.P., S.P.G.B., Shop Stewards and C.P., Syndicalists and Communists no less than of the I.L.P. and Labour Party, "reformists" and "gradualists." As will be seen, Mr. Murphy has brought along with him something of the spirit as well as of the vocabulary of the sectarians.

Mr. Murphy sketches the history of the working class and its various organisations in Great Britain from the period of the Industrial Revolution to the fall of the second Labour Government and the formation of the National Government. It is, however, his accompanying critical commentary, given from a Marxist basis, that is most interesting and most important. This is especially valuable when it treats of the syndicalist and revolutionary bodies—particularly the Shop Stewards' movement—"because of the entire absence of anything but the most cursory accounts of its struggles, despite the fact that these struggles were rich with new experiences."

In the course of his study Mr. Murphy has an acute and noteworthy criticism to pass, from the Marxian angle, upon James Connolly. In this he does not take sufficiently into account Connolly's position and policy after his return to Ireland in 1910. His criticism, pertinent as it is, is more applicable to the Irish revolutionary's earlier period.

Mr. Murphy's book is likely to be fiercely assailed by his former comrades, and it will scarcely be welcomed by those he dubs the Liberals of the Labour Party. It will have a disturbing effect on the more conservative opponents of both these tendencies. It is, for all that, a definite contribution of value to the study of contemporary history.

In a foreword Sir Stafford Cripps may be taken as commending it as a help to "many people who are doubtful as to the course to be pursued to make up their minds one way or the other decisively." The course which Sir Stafford has in mind is that which will save democracy in England from Fascism.

A GUIDE FOR ADVERTISERS.

"THE Newspaper Press Directory," published by C. Mitchell and Co., Ltd., London, has made its eighty-ninth appearance. Since 1846 it has been supplying a complete record of the newspapers, magazines, and trade publications of the Empire, together with those of the principal foreign countries.

Here, as in previous issues, a considerable amount of attention is given to trade matters, and among the articles contained in the present volume is one on Imperial trade. Other articles of a similar nature are "Import Trade of Australia," "Trade of New Zealand," "Trade of South Africa," "Dominion of Canada," "Trade of India and the West Indies," and we doubt if such full information of trade and tariffs of the Empire can be obtained in any other one volume. Other welcome features of the 1934 issue are a *résumé* of the 1933 advertising business under the title, "Things that Matter in Advertising," and a similar article upon the modern newspaper world, "The Trend of the Modern Press."

The main features of the publication are, of course, the carefully compiled lists of newspapers and periodicals. These are arranged geographically and topographically, and classified appropriately. Included with the Directory as a supplement is a newspaper map of Great Britain and Ireland, which has a considerable sale apart from the book. The volume, which contains over 630 pages of valuable information for the advertiser, the agent, and the journalist, is published at the price of 5s. post free (abroad 6s. 6d.) by Messrs. C. Mitchell and Co., Ltd., 1-2 Snow Hill, London, E.C. 1.

A VERSATILE ULSTERMAN.

SIR EVELYN WRENCH'S MEMOIRS.

Uphill: The First Stage in a Strenuous Life. By John Evelyn Wrench. London: Nicholson and Watson. 8/6 net.

THOSE who have the pleasure to know Sir Evelyn Wrench personally often have wished that he would tell his life story. His manner and interests, so typically those of an Ulsterman, his wide experiences in business, travel and politics, all expressed in the conversation of a charming talker, would "make a book," as the saying is, that would enchant the reader. Seldom, as we know, does the good talker write well. The sparkle of language dies in the inkhorn, and self-consciousness slays ease, humour and clarity. It is not so with Sir Evelyn Wrench. His book is even better than speech, considered merely in respect of charm. One can imagine a reader who never had heard of the author (if such there be) taking up this book, and reading it for its charm alone.

There is more than a pleasing narrative here; there is a picture of a period in which notable figures are drawn from the life. The story begins in County Fermanagh, where the author's childhood was spent in the 'eighties.

". . . I was brought up in a world split into the two camps of orange and green. My family belonged to the former, and "King Billy" was our political deity. An attempt to understand the other fellow's point of view, in either camp, would have been frowned on; and the 100 per cent. patriotism of the average Ulsterman of the 'eighties, whether loyalist or Home Ruler, would have satisfied even a Hitler or a Mussolini.

* * * * *

The Wrench family moved to County Dublin, and here young Evelyn used to see Michael Davitt often—"a sinister figure to a child, with the empty sleeve of his coat pinned to his breast, and his dark beard." Davitt was a bogey; and only when Evelyn grew to manhood did he ask, "Why was an Englishman permitted to be a 100 per cent. Nationalist, a right denied to an Irishman?" To an Irish reader, the most interesting aspect of this fine book is the mental pilgrimage which looms through it, from youth in Ireland, when a lad spent happy days buying a pony in a wild fair or sailing around the coast in the C.D.B.'s steam yacht ("called the Granuaile after an early Irish saint"—oh, Mr. Wrench!) to the years of maturity, when much knowledge of the world led the heart back to Ireland, and made the narrow sectionalism of the 'eighties seem so unnatural. One wonders whether present discontents would not be relieved if men of many groups in Ireland could be sent hurriedly through the world in this Ultonian pilgrim's track.

From boyhood Sir Evelyn kept a diary. He can quote his impressions of men and places for any day in the last forty years. He was educated at Eton, and has enthusiastic chapters about his old school, which he left with only one defect: "I had not read *Sartor Resartus* then—smart clothes seemed very important." Hardly had he left school, with a solid knowledge of the classical tongues and of French, than he studied German and Russian, and travelled with great intellectual profit in the Caucasus, the Crimea and Asia Minor. He lived awhile in Germany; and it was there, at the age of 17, that he chanced on the great notion of his commercial life: Could the British people be persuaded to buy picture postcards? In a flash of enthusiasm he planned a scheme for the publication of English picture-cards; his mother telegraphed to his father to come out to discuss the plan, and within a few days a German firm had orders for cards at the rate of 13s. 6d. per thousand, 25,000 cards to be bought at a time.

* * * * *

With a telegraphic address from "Idylls of the King," the young Wrench launched into the publishing business. He travelled England with his cards of local views, dogged as only an Ulster business man can be; and soon postcards were "booming." One set of cards was almost a dead loss, on account of the postponement of King Edward's coronation; but he had insured with Lloyd's against any possible postponement. By 1903 the Wrench cards were selling at the rate of £3,000 worth a month. After a time the business grew top-heavy and failed, but the "postcard habit" had been established, a habit which we all share still.

From business Sir Evelyn turned to journalism. He became sub-editor of Lord Northcliffe's overseas edition of the *Daily Mail*. He writes of Lord Northcliffe in terms of strong affection, and tells of generous deeds by that enigmatic personality which justify him. Some of his early exploits in journalism make droll reading. Once he bluffed his way into a board meeting over which Lord Rothschild presided, and then shouted in a deaf ear a request for an opinion of an article by Miss Marie Corelli on the sorrows of a millionaire. All such adventures, however, were but moulding the character of the man who, in the third phase of his career, used his varied knowledge of the world in the organisation of the Overseas League, that far-flung alliance of kindred minds which yet may fashion events.

The story told in this book closes with the founding of the League, and does not tell of Sir Evelyn Wrench's purchase of *The Spectator* and present conduct of that historic journal.

TWO HUMORISTS.

E. V. Knox. Selections. Edited by E. V. Knox. P. G. Wodehouse. Selections. Edited by E. V. Knox. Methuen's Library of Humour. London: Methuen. 2/6 net.

OF these two writers Mr. Knox comes off the better in a book of short selections. His papers have the compact unity of the essay, whereas Mr. Wodehouse achieves his effects in a curiously subtle style of sustained narrative. Mr. Knox, too, holds, or seems to hold, a certain advantage in the matter of copyright. Here we have a representative collection of his work at its best, from the Baedeker parody of "Bletchley Junction" and the direct satire of "The Murder at the Towers"—a perfect skit on the detective story—to the social comedy of "Telephones" and the empire-building Cousin Frederick. We miss, in particular, one gem—the paper on the "dry" Bible.

Mr. Wodehouse is represented by three short stories, all taken from his early period before he had attained that perfect mellowness and urbanity of touch which now put him in a place by himself in the hierarchy of English humour. Three passages from later novels and an early "oldest member" story make up the rest of the book. Here we miss more favourites than we find. There is no Psmith, no Mulliner, no Jeeves, no Ukridge even—but we could have spared the last if Mr. Knox had been able to include something from the book of essays in which Mr. Wodehouse recently announced himself as one of the greatest of Those Who Know.

THE EMPIRE'S AIR ROUTES.

By Air. By Sir Harry Brittain. London: Hutchinson. 12/6 net.

IN the plainest language Sir Harry Brittain tells the story of British aviation. Hitherto the majority of books on flying have been too technical for the general reader, but "By Air" departs from the path of the technician, and relates the achievements of aircraft and airmen during the past 2½ decades in a very pleasant form. It would appear that the author has collected all the information on flying that the general reader usually misses and the technical reader skips. Most people realise that there must have been many adventures in the lives of the pilots who helped to build up the Empire air routes to Cape Town, and, more recently, to Singapore. Sir Harry Brittain has plenty to say about these men, and about the less-known pilots who carry on their jobs day after day, "ferrying" air liners on the routes between London and the Continent.

Much of the book deals with the development of Imperial Airways, and some very interesting facts about the service are revealed. The Royal Air Force is not forgotten. It was the work of the pilots who fly over the jungle and desert as part of their regular duties that made the long air routes of to-day possible, and Sir Harry Brittain pays them the tribute which they deserve.

RECENT FICTION.

Broken Music. By Morna MacTaggart. Nicholson and Watson. 8/6 net.

"BROKEN Music" is a novel of great charm, peopled with characters who linger in the memory. It is the story of a young English girl, who falls in love with a German University lecturer, and makes her home with him in Germany a few years before the War. She is essentially English and a lover of her Sussex country home, but Kurt's family becomes her family, his interest becomes hers, and their children grow up like other German children when once they have left the nursery and the English atmosphere she imposed upon it. We follow Emily through thirty years of her married life, and her growth and development are made real. There are some remarkably good essays of psychology, simple in appearance, and yet extremely subtle in their significance. It is an oddly uneven book, dragging on inartistically when a curtain ought to fall, and hurrying rapidly over incidents of which we would like to know more; but all through there is a stamp of sincerity and a faithful presentation of real people against a real background.

Outlined Against the Sky. By Dion Clayton Calthrop. Benn. 3/6 net.

A rich man, David Egan, used to judge the world by impressions—glimpses of men and things "outlined against the sky." By this method he discovered that his wife had deceived him in shameful fashion, and that his daughter was a horrid decadent. He went forth alone, to seek a new life; read the Bible and the great novelists for the first time, and built up a liberal mind. When he met wife and daughter again they, too, had changed. Mr. Calthrop's tale reminds the reader of Dickens's "Christmas Carol," in its picture of the renewal of hope and charity. It is a grim book, however, and has not much in common with the airy fancies of Pierrot and Pierrette, in which this Franco-Irish writer excels.

She Walked Into His Parlour. By Maysie Grieg. Hodder and Stoughton. 7/6 net.

"She Walked into His Parlour" is a light novel of the type that runs serially in the English Press. It makes pleasant and unstrenuous reading, and the characters are easily labelled. It concerns the love affairs of young Bob Wilburn, the wealthy, spoiled son of a famous racing driver, Kent Wilburn. It shows a father who proves a formidable rival to his son, and a woman who proves more responsive to kicks than to caresses. The plot moves forward swiftly, with several "sensational" curtains, and in the end all the tangled skeins are neatly unravelled and woven together in a satisfactory pattern.

Below the Surface. By E. Keble Chatterton. Hurst and Blackett. 7/6 net.

Mr. Chatterton introduces us to some of the complexities of life during peace time at a British naval base in the Far East. His novel revolves around the rivalry for promotion between a submarine commander and a staff officer, revealing, incidentally, that black sheep can flourish in the upper ranks of the Navy as well as anywhere else. Mr. Chatterton, of course, is a practised writer on affairs of the Navy, and his name is the guarantee of a really good novel. "Below the Surface" is at least as good as any of its predecessors.

Brian Westby. By Forrest Reid. Faber and Faber. 7/6 net.

"BRIAN WESTBY" is a sentimentally-conceived story of the unexpected meeting and inevitable friendship between a man and the nearly grown up son of whose existence he had no idea. Martin Linton is a novelist, convalescing in Northern Ireland at a seaside resort, when a chance encounter on the shore with young Brian awakens in him all sorts of curious emotions to which he can give no name. Brian confides in the older man and tells him of his own literary ambitions, and even shows him some of his juvenile efforts. He is a great admirer of Linton's own works, but not until nearly the end of their holiday by the sea does he learn the identity of his new found friend and confidant. The solution to the ensuing domestic crisis is dramatic, but not very satisfying.

The Fiddling Cracksman. By Harry Stephen Keeler. Ward, Lock. 7/6 net.

Mr. Keeler is not one of the academic school of crime-novelists, who hate to shift their ground, and insist on the dramatic unities of time, place and character. He works on a large canvas; and, if the connecting threads of his tales are open to question, there is no earthly doubt about their fascination. There is a mysterious house-breaker in this latest story, who has visited the abodes of three separate John Craigs, equipped with nothing more deadly than a violin; and the plot starts to thicken when he is surprised fiddling in front of a great safe in the house of a fourth John Craig. Then the chase after a solution begins, carrying us not only over half of the United States, but to a European Ruritania and to the high possibility of a world war. Mr. Keeler's fantasies always come up to expectations, and generally surpass them.

Murder on the Blackboard. By Stuart Palmer. Eldon. 7/6 net.

It is with surprise that one recognises, in the chief character of Mr. Stuart Palmer's admirable "thriller," the school mistress-sleuth so admirably portrayed by Miss Edna May Oliver in that very diverting film, "The Penguin Pool Mystery." Miss Withers, who has figured—we believe—in two previous tales by the same author, is a worthy addition to the sleuths of fiction. In her present manifestation she is called upon to cope with the murder of a young colleague, and does it with the dry efficiency for which the film has made her famous. Herein, too, we meet the pleasant Inspector Piper—who, however, contributes little to the solution of the mystery, since he is cracked on the head at an early stage.

The Campden Ruby Murder. By Adam Bliss. Rich and Cowan. 7/6 net.

"The Campden Ruby Murder" has plenty of thrills, but they do not stir the blood or raise the hair to any great degree. The ruby itself is supposed to bring death on anyone who touches it; it has done so, apparently, in the past, and proceeds to do so again two or three times after it has reached the hands of Mr. Van Elvey, of New York. In fact, the explanation of these murders is ingenious, and one does not succeed in guessing who is behind it all. Unfortunately, Mr. Bliss's book is written in an eminently urbane tone, as befits respectable New York society; the characters are far too genteel, and not quite human.

THE SMILING MASK.

Christopher North: John Wilson. By Elsie Swann. Edinburgh: Oliver and Boyd. 12/6 net.

WHO was Christopher North? Readers of discrimination long have loved a book, "Noctes Ambrosianæ," which bears the name of Christopher North as its author—a book of scholarly, whimsical, tasteful, spirited, elegant essays, with novelty in every charming page. It is the nature of an essayist, it seems, to give of his best when he writes not under his name in the world, but under some fictitious name and through a fanciful personality—a smiling mask. It was so with Elia; it was so, too, with Christopher North.

The real man was John Wilson, a Scot, who was wealthy, lost his wealth, turned from trifling writings in verse to serious journalism as a living, and, then, in the pages of *Blackwood's*, won fame and a lasting place in English letters. That was not the whole of his story, however. This fine man of letters, an associate of the Lake poets—he had a fine property at Windermere, and there talked with Coleridge and Wordsworth—was put forward, in 1820, as candidate for the chair of moral philosophy in Edinburgh. He was almost ignorant of his subject, and was opposed by one of the most notable men of the age; yet he was elected.

Scotland was rent by the dispute. Sir Walter Scott championed Wilson, and he was supported by a Conservative majority. There was something of scandal in the election, but Wilson proved himself a conscientious lecturer, and his writings gained by his easier circumstances. Literature is the richer for an appointment which seemed unjust. The story is told in detail by Miss Elsie Swann in a fine, scholarly book. Wilson's quarrelsomeness is exposed, and we do not love him when we have read these pages. A right instinct caused him to create the fictitious Christopher North, to whose amiable essays we return with relief.

IRISH TREES.

The Trees of Ireland, Native and Introduced. By H. M. Fitzpatrick, B.Agr.Sc. Royal Dublin Society's Proceedings. Dublin: Hodges, Figgis. 3/- net.

IT would scarcely be possible to compress into smaller space so much information about the trees of Ireland as is given by Mr. Fitzpatrick in his latest contribution to the Royal Dublin Society's scientific proceedings. Of every kind of tree, whether native or alien, that is now known to exist in Ireland—very nearly four hundred in number—Mr. Fitzpatrick is able to tell us where, at least, one specimen may be seen; and he has been at pains in nearly every case to accomplish the measurements of the largest examples, and some estimate of the age. Some of his readers will be surprised to learn how few of the trees dealt with are native to Ireland. Mr. Fitzpatrick accords that dignity to little more than twenty, and it is the striking wealth of introduced timber that gives his pamphlet its value, both as an introduction to the subject and as a catalogue for frequent reference.

Light is thrown on many points on which the popular mind is quite in a haze. For instance, a good many people do not know how to distinguish the oriental from the occidental plane, and opposite views are often upheld as to which of these two species affords shelter at night to our wintering Dublin wagtails. Mr. Fitzpatrick tells us at once that we need not worry. Neither the oriental nor the western plane, it seems, takes at all kindly to our Irish climate, and it is a hybrid between these two species that makes its home in our streets, as in the streets of London. We are not, however, left without information where either of the two parent species may be seen. Indeed, no one for whom tree-lore has any fascination may neglect to consult this well-stored catalogue before moving into a hitherto unvisited part of the country.

MODERN ART.

Modernismus. By Sir Reginald Blomfield, R.A. London: Macmillan. 6/- net.

"MODERNISMUS" is the name given by Sir Reginald Blomfield to a certain style or tendency in modern art, that which he describes as "a conscious and deliberate pose, based on mistaken sociological theories and on arbitrary psychological assumptions." It appears that its exponents are ignorant or contemptuous of the traditions and history of art, and believe that the task of the artist lies in the fulfilment of purpose, and that "perfect efficiency" is another way of saying "beauty." Such a creed is "functionalism," and it is cosmopolitan in outlook. To explain his reasons for preferring a more traditional development of art, Sir Reginald outlines something of the Baroque and other periods, and analyses the opinions of the modernist school, as instanced by Messrs. Herbert Read and R. H. Wilenski. He has made a very readable study, and his point of view is always expressed with humour, and with good humour.

WATERWAYS OF FRANCE.

To the Mediterranean in "Charmina." By E. Keble Chatterton. London: Rich and Cowan. 12/6 net.

MR. CHATTERTON'S new volume continues the voyage begun in "Through Brittany in 'Charmina,'" wherein he told how he sailed from Torbay to St. Malo, and thence by inland water and sea to Nantes, where the yacht was laid up for the winter. Now the scene opens with the trip from Nantes by sea down the Bay of Biscay, touching at such delightful places as Lisle d'Yeu, where good anchorage combines with woodland scenery and an historic *château*—not to mention a memorable repast—to make a yachtsman's paradise. Then, up the broad Gironde, we come to Bordeaux, gateway to that lovely and romantic France, full of memories and great history, where venerable *châteaux* nestle amid vineyards of world-wide fame. This country is easily traversed through waterways of unusual charm, and the journey is made pleasant by the obliging lock-keepers and genial peasantry. The exit to the sea is reached at the Gulf of Lions, where a small extension up the French Riviera ends the voyage.

There are a number of good illustrations in Mr. Chatterton's book. It ought to prove useful to others who succumb to the author's wooing prose and seek to follow in his wake; for it gives detailed advice on anchorages, dangers to be avoided, and means to win the good-will of Jacques Bonhomme.

LENTEN READING.

No Abiding City. By Bede Jarrett, O.P. London: Burns Oates and Washbourne. 2/6 net.

AMONG living Dominican preachers, Dom Bede Jarrett's name stands high. To judge by the twelve Lenten sermons here reported—they were taken down in shorthand, it seems, from extempore delivery—the beauty of his eloquence lies largely in the delivery. The thought is familiar, and none the worse for that; but the diction is undistinguished. Good sermons, like good political speeches, do not always "read well." Devout persons, however, will find excellent matter for meditation here.

FROM THE NORTHERN CAPITAL.

Parliament Resumes : Railway Legislation : Solid Steel Ships : Tourist Traffic : Linen Trade Wages.

FROM OUR OWN CORRESPONDENT.

BELFAST, Friday.

THE Northern Parliament, when it resumed the first session since the general election, this week found itself confronted with a considerable amount of rather important work which will keep it engaged until the summer. Various supplementary estimates have been submitted to complete the financial provision for the present year. A small bill was read a second time to give railways power to sell land, and the real significance of the debate was the declaration made by the Minister of Commerce that the Government had under consideration the whole question of co-ordinating road and rail transport, and that a measure would be introduced at an early date. This will come as welcome news to harassed railway shareholders. The public are anxious that the railway systems should be maintained, and that the shareholders should secure a reasonable return, but they will also insist upon efficiency and the cheapest possible passenger and goods fares and rates.

The big business of the present parliamentary session, however, will be the new Unemployment Bill. The bill will follow closely the British measure; for the two Governments must proceed upon similar lines in unemployment matters. This will mean that the ordinary unemployment scheme will become self-supporting. Those who have exhausted unemployment benefit will remain a charge upon the Government for relief, as well as all able-bodied unemployed. The local authorities, including the Belfast Corporation, will contribute three-fifths of the cost of relieving this section of unemployed, and will still be responsible, under the Poor Law Guardians, for the cost of maintaining the ordinary poor law system. The Minister for Finance indicated that the new scheme would impose an additional burden on Northern finances, and it is not improbable that the cost to the Belfast ratepayers may prove less than the cost of providing relief schemes.

The graceful tribute to the memory of Mr. Joseph Devlin made by the Prime Ministers was one of those interludes in the storm of party controversy when all the members united in homage to one who had no enemies, even if he had been political opponents.

SHIPBUILDING.

It was revealed in the Northern Parliament this week that the total amount of loans which the Northern Government has guaranteed for shipping companies in connection with orders for new ships placed in the Belfast shipyards was £12,479,237. Of this sum £3,707,047 was repaid, so that the outstanding guarantees amounted at the end of September last to £8,772,190. Since that date it may be taken that further loans have been guaranteed in connection with some of the orders recently placed in the Belfast shipyards.

The building of ships without rivets has long been a dream, but may be realised within a few years. Experiments are being conducted with considerable success in all-electric welding, and ships may be sailing the high seas with not a single rivet holding together twenty odd thousand tons of

£10,000,000 LAND BONDS ISSUE.

TEACHERS' PENSION SCHEME.

THE PRESENT FUND TO DISAPPEAR.

THE second reading of the Land Bonds Bill was carried in the Dail yesterday. The Minister for Finance, who had charge of the measure, stated that its purpose was the acquisition of untenanted land under the Land Acts of 1923 to 1933 for the resumption of holdings, and for the compulsory acquisition of land for playing fields, sports fields and playgrounds, and for the acquisition of sporting rights in certain cases.

The Minister for Education afterwards moved that the National School Teachers' Superannuation Scheme, 1934, made by the Minister for Education under the Teachers Superannuation Act, 1928, be confirmed. He announced that the teachers' fund had become insolvent, would come to an end in a short time, and that the teachers in future would have the security of the State behind them for their pensions.

The scheme was subjected to considerable criticism before progress was reported.

MILLIONS IN LAND BONDS.

The MINISTER FOR FINANCE moved the second reading of the Land Bond Bill, 1934.

He said that the purpose of the bill was the acquisition of untenanted land under the Land Acts of 1923 to 1933, for the resumption of holdings, and for the compulsory acquisition of land for playing-fields, sports-fields, playgrounds, etc., and for the acquisition of sporting rights in certain cases. The total issue of Land Bonds under the Act would be limited to £10,000,000,, and they would be created as and when required from time to time by an Order of the Minister for Finance. Each Order would prescribe the rate of interest to be borne on the bonds created, and this rate would not be less than 3 per cent. or more than 4 per cent. per annum. It was considered that the rate of interest should be related to the rate payable on the latest issue of the National Loan on the date of each Order, having regard to the figures at which the Loan stood on the Dublin Stock Exchange. A small fraction of increase in the rate of interest payable on the Land Bonds, above that payable on the National Loan, might be regarded as permissible, owing to the fact that there might be only a limited market in the Land Bonds of each series as compared with the market in the National Loan.

"These," said the Minister for Finance, "are the fundamental principles underlying the measure."

Proceeding to explain the details of the bill, the Minister said that, in default of an agreement, the price to be paid for for untenanted land was to be fixed by the Land Commissioners (other than by the Judicial Commission (other than by the Judicial Commissioner on appeal from the Land Commission; and in fixing the price this would be related to the fair value of the land to the Land Commission and the owner, respectively. The fair price to the Land Commission would be that for which the land could be sold to the allottees.

CLAIMS AGAINST HOLDINGS.

It was more difficult to decide the fair value of the land to its owner.

"All we are concerned for in the bill is to provide for payment by the Land Commission on an equitable basis," said the Minister, adding that the rate of interest on the Bonds, representing a purchase, would be such that if sold they would obtain a cash amount at least equal to that which any purchaser other than the Land Commission would be able to pay for the land. The prospective interest would be the same also as that earned from trustee investments. The vendor was being treated with the utmost fairness, for the rate of interest would secure the Bonds being quoted above par.

Under this bill it would not be possible to compel the vendor to take bonds in respect of his purchase money for agreements or transactions made under any other Act than that of 1933, and such subsequent Acts as experience might indicate to be necessary or desirable. The Land Bonds were, however, to be accepted by the vendor at their nominal value.

Claims against holdings or estates taken over would have to be paid in Land Bonds of the same identical issue; hte vendors would not have to accept 4 per cent. Land Bonds and discharge liabilities in 4½ per cent. Bonds.

"The Land Commission has calculated that about £4,500,000 will be required for the purchase of untenanted land and another £4,500,000 for resumed holdings and land compulsorily acquired for relieving congestion and the other purposes to which I referred," said the Minister.

It would be seen that the Land Bonds under this issue were thus secured in three ways—upon the land in respect of the purchase of which they had been issued, upon the Guarantee Fund, and, ultimately, upon the Central Funds of the State. Concluding, the Minister said the bill was of extreme urgency, and he hoped he would be facilitated to take all the stages that day, so that the bill could go to the Senate. Many important transactions were held up until its passage into law.

DISSIPATED SAVINGS.

Mr. BELTON (U.I., Dublin, N.) said the principles on which the bill appeared to be going to work showed a method which was in broad outline a fair one for arriving at the land-purchase price. In considering this bill they could not forget that the Government had dissipated the savings of the past, destroyed the opportunities of the present, and were now proceeding to mortgage the future.

The Estimates for public services this year was £30,000,000, to which there would be added another £5,000,000 for Central Fund. He took it that the local rates would call for another £10,000,000, so that there would be anything between £45,000,000 and £50,000,000 as a first charge on the land. There were about 12,000,000 acres of arable land in this country, so that they would thus have a first charge of £4 an acre on the land.

If the Minister went to a bank manager and asked for an overdraft of ten million pounds, the bank manager would ask how did his credit stand, and the Minister would have to reply that recently he tried to get a loan of six millions at eighty per cent. above the current bank rate in London and the public would not subscribe.

This bill, he said, was in its very nature an effort to force a loan from the citizens of this country, but if the citizens were made to pay they must have some security for that forced loan. Supposing the whole outfit was put up for auction, there was no auctioneer would guarantee a price of four pounds per acre for land let as con acre of the Irish Free State.

TARIFFED INDUSTRIES.

On the industrial side not one of the industries could stand on its own legs; they had to be tariffed. The Government's proposition was really to mortgage further a concern that could not show a proper balance sheet, and to use the money so raised to buy land from people who could not make it pay, and divide it up at a cost to the State with charges greater than before. The Minister should first put agriculture in a paying position. If not they were going to accelerate the race to bankruptcy.

How did the Minister expect that the State would be indemnified against this loss? There would be a loss on each little holding that would be parcelled out, and the cost would be greater to each purchaser than it was to his predecessor. When the present owner of the land was not able to make it pay, how would the new purchaser be able to make it pay? The boasted achievement of the Ministry was that they would not get world prices in future, that the market in which they got these prices was gone; and yet, in face of that, they were going to parcel up the land, give it to people who, perhaps, were inexperienced, and expect them to pay. Ultimately the charge, as the Minister said, would be on the Central Fund.

When the whole economic effect of their exclusion from the world markets worked itself down to the level it was the small farmer who would have to bear the strain of the low level of prices, because it would be the producer of the young stock, who was at the point of production, would stand to lose most. This bill was putting the people into slavery—it was putting them in to do a job that was physically impossible to do.

It was half-past 11 at this stage, and the Minister for Finance intervened to point out that at 12 o'clock Mr. Belton would have to make another speech on his motion with reference to relief of rates, and he would like to get this bill disposed of before they took private members' business.

Mr. BELTON said that he would not occupy the time of the House talking for hours on a subject about which he knew nothing. The Minister for Finance could brazen that out, but he himself could not do so—he had some sense of shame.

ARTIFICIAL DEPRESSION.

The Minister for Finance, speaking on agriculture for three or four hours, was a gem, said Mr. Belton. No man should get land unless he showed an aptitude for that land. With regard to the artificial depression the attitude of the Government was, in effect—this artificial depression is here, and it is going to remain, thank God. The Opposition had the mind to remove that artificial depression; and when it was removed and their exclusion from the world market ceased, they could divide the ranches if they thought it good business to plant men on small farms with a sporting chance of success. There would be cheap little farms for sale in a couple of years' time.

Their concern was not capable of borrowing £10,000,000 in the market, and so the powers of Government were being mobilised to force it out of the pockets of the people in the form of paper bonds. If the bonds did not maintain their face value, the owners of them would lose the amount of their depreciation. It would put the Minister to the test if he would say that he would accept revenue and land annuities and income tax in the shape of these bonds. There was one thing certain—that England would never ask for the land annuities if she got them in the shape of the Minister's bonds.

LANDLORD'S HOLDINGS.

Professor THRIFT (Ind., Dublin Univ.) said that he agreed with the principles enunciated by the Minister; but the Minister had used a phrase that the income derivable from landords' holdings should, in equity, be maintained by this transaction. If that were to be interpreted that the present income derivable from land was only to be maintained, a terrible hardship would be done to landlords and their tenants. He hoped that the Dail would not pass the bill in its present form. To his mind, the bill went entirely beyond the principles laid down by the Government. It would give any Government the power of discrimination in the issue of land bonds which no Government ought to have. The only way in which he could read Section 4, sub-section 4, was that after the price had been fixed, whether for land or tenants' holdings, the then Minister or Executive Council would have the power to provide payment of that amount by land bonds, and then have the right to say whether these bonds would bear interest at 3 per cent., 3½ per cent. or 4 per cent. That would give the Government of the day the right to vary the prices fixed by the Courts. The Government could say they would pay one class of owners with bonds bearing interest of 3 per cent., and a class for tenant-holders with bonds bearing interest at 4 per cent. He had got advice, and had been assured that that was the meaning of the section, but he did not believe that that was what the Minister intended.

He quite accepted that the Minister's position was that there should be some power of control of the interest payable on those bonds, as the value of money was liable to fluctuation; but that power should not be in the hands of the Minister or the Executive Council, but in the hands of the Dail. Neither the Minister nor the Dail, however, had the right to say that they would issue bonds for one purpose at 3 per cent. interest and bonds for another purpose at 4 per cent. He would press the Minister to give the House time to give the bill careful consideration. To send the bill to the Senate in its present form would be to surrender the rights of the Dail, and that they should not do.

CONFISCATION PRICES.

Mr. MULCAHY (U.I., Dublin, N.) said it seemed to him that it was intended to change the rate of interest in a most erratic way. He would ask the Minister what were the factors that were going to operate in his mind in fixing the rate of interest at different parts of the year.

Mr. G. BENNETT (U.I., Limerick) said that there would be a rush to sell these bonds on the market, and an almost certain fall in prices. The prices at which owners would sell their land must necessarily be small. Prices, to be fair to the Land Commission, must be small, amounting practically to confiscation. In a few years land value might be less, as there might be a further reduction in land charges. The purchases made would not be on the security of the land, but eventually on the security of the Central Fund. He was not grudging these people their new farms, but he would rather make them a definite present than ask them to pay something which they could not afford to do.

Mr. CURRAN (U.I., Tipperary) said he would like to see some arrangement by which men whose land was acquired would be paid in cash, not in bonds.

Mr. MacENTEE, Minister for Finance, said it was not the intention to issue these bonds in small parcels. They would be issued on the basis of the estimates of the Land Commission as to the number of transactions they would have to finance over a period of time. An order made under the bill would be laid before both Houses of the Oireachtas. The main purpose was to ensure that the bonds would be used, and that payment would be made in bonds current at the date of the purchase agreement.

The Land Bond Bill, 1934, passed the second stage without a division.

THE COMMITTEE STAGE.

Professor THRIFT (Independent, Dublin Univ.) asked that the Committee stage should not be taken for a week.

The MINISTER FOR FINANCE asked Mr. Mulcahy, as leader of the Opposition at the time, if all the stages of the bill could be taken next Friday.

Mr. MULCAHY—I understand that on other matters there is a likelihood of skin and hair flying on Friday. (Laughter.)

The SPEAKER—Not in the House.

Mr. MULCAHY—Metaphorically.

The MINISTER FOR FINANCE—If other bills are going to be shorn and torn there is no reason why this bill should be.

Mr. MULCAHY—I am only speaking of the atmosphere.

The Committee stage was fixed for next Tuesday week.

MR. BELTON'S MOTION.

Mr. BELTON concluded, on the private deputies' motion—"That the Dail condemns the action of the Government in reducing the total of the grants payable for the relief of rates on agricultural land."

He produced what he called an "interesting document," signed by two Cork deputies, Messrs. Corkery and Moylan, containing their statements to the electors, that "the land annuities will be permanently reduced by half, and the instalments which will fall due during the present economic depression will not be collected. The land of Ireland belongs to the Irish farmers who fought for it."

Mr. BELTON denied the Minister for Finance's suggestion that complete de-rating had been turned down by the United Ireland Convention. He said it had been referred to a committee for consideration.

On a division the motion was lost by 60 votes to 43.

NATIONAL TEACHERS.

SUPERANNUATION SCHEME.

Mr. DERRIG, Minister for Education, moved that the National School Teachers' Superannuation Scheme, 1934, made by the Minister for Education, with the consent of the Minister for Finance, under the Teachers' Superannuation Act, 1928, be confirmed.

The particulars of the scheme have already been published, and the Minister repeated to the Dail the explanation of the new proposals which he made in the Senate on Tuesday last, and which has already been published at length. In his explanation, he pointed out that in recent years, in order to meet the charges on the Pension Fund, it had been necessary to sell some of the stock, and if the condition of affairs were allowed to continue the present assets would disappear completely in about ten years. The Government's position was that they had to attempt to make the pension fund solvent, or impose a settlement on the teachers. Having examined the matter closely, the Government had decided that the only way to meet the situation was to make the full pensions and salaries of teachers a definite charge on the Exchequer.

The scheme would be on a non-contributory basis. The old four per cent. contribution of teachers towards the pension fund would be wiped out, and instead of that contribution the Government were instituting a system of revised salaries, based on a nine per cent. reduction, except in the case of junior assistant mistresses and untrained assistant teachers, in both of which the cut would be six per cent. The actuarial estimate was that the number of pensioners at the peak would be 3,300, and that did not include the junior assistant mistresses and the assistant teachers. It was estimated that the eventual total liability to the Exchequer would rise to a maximum of something between £550,000 and £600,000 per annum.

SCHEME'S ADVANTAGES.

The position in all the circumstances would be definitely more advantageous to the teachers. Instead of having to depend on the fund for their pensions—on the fund which was hopelessly insolvent and which would come to an end in a few years—the teachers would have the security of the State for their pensions, and this was a benefit the value of which they could not calculate in pounds, shillings and pence. The Government claimed to have taken the greatest trouble in the matter. They regretted that the teachers when approached were unable to accept these terms, or that their executive was not able to recommend them to the general body of their members for acceptance of the terms. These terms he considered fair and reasonable. There was no alternative for the Government but to come forward with these terms, and their regret was that they did not take the step some time ago. Apparently it was not possible to reach agreement with the teachers. The teachers were fully aware of the terms, and he hoped that the Dail would pass them immediately.

The actuary's figures, he said, did not include junior assistant mistresses and lay assistants, and estimated the cost of the pensions in 1939 at £395,000 and in 1944 at £430.000. Teachers retiring now entered the service in 1894, and since that time the number of teachers had greatly increased. £57,000 was approximately the interest on the stock for 1933.

MAXIMUM COST.

Professor THRIFT (Ind., Dublin University) asked whether the estimated figure of £600,000 took account of the increased benefit included in the new scheme or was based on the old benefits.

The MINISTER FOR EDUCATION—On the old benefits. The maximum cost will be £620,000.

Professor THRIFT said that so far as the Minister had gone it would appear that the immediate effect of the change was to save the revenue about £28,000, and that would soon turn into an increased call on the annual revenue.

Professor O'SULLIVAN (U.I., Kerry) asked what was the proposed "cut" in junior assistant mistresses' salaries.

The MINISTER—Six per cent.

Professor O'SULLIVAN said that he realised that it was a difficult position that the Minister had had to face, and he also realised that it was an extremely difficult position to make clear to the House and to the country. The Minister assumed that the disappearance of the fund was necessary because it was bankrupt, and he did not give them any reason why he adopted the present scheme. What was to happen the present funds? They had the assurance that securities would not be sold out, but the Minister had not told them what use the moneys of that fund would be put. He gathered that those who were pensioners at the appointed date would be paid directly by the State, and all future pensions would be paid out of the fund.

The MINISTER—Out of moneys voted on the Education Vote.

THE PRESENT FUND.

Professor O'SULLIVAN—The present fund disappears so far as the pensions are concerned.

The MINISTER said that legally the present fund must be maintained in order to meet certain legal requirements, but it would only be a nominal fund. Moneys might be paid through it, and provision would be made to put the interest to other purposes, if such were necessary; but no definite promise could be made.

Professor O'SULLIVAN asked the Minister what right he had to put the money out of the old fund to any other use. He (Professor O'Sullivan) was not sure where the legal custody of that fund was. If it was in the State, the Minister for Finance and the State were merely trustees, and they were bound by the conditions of the trust, and especially so far as the contribution side of the fund was concerned. Was the Government quite secure in the right to put that fund to any other purpose?

The MINISTER replied that he was informed that the Government had a legal right to do that, if it made an order under the Ministers and Secretaries Act. If there was any doubt about it, there would be special legislation.

Professor O'SULLIVAN said that the Cabinet came to no decision because of the unfortunate catastrophe that happened to the country at the general election. There was an offer made to the teachers that the cut was not to apply if a similar cut did not apply elsewhere. So far as the Cabinet was concerned, they never got as far as discussing what could be done with the fund. He hoped that the matter was being considered thoroughly.

The MINISTER — It is not being overlooked.

MORTGAGING THE FUTURE.

Professor O'SULLIVAN said he had no doubt that it was not; but the Minister used an extraordinary phrase when he referred to an "imposed settlement." He did not think Fianna Fail would have anything to do with an "imposed settlement," and that they would not regard it as binding. The idea of the Government seemed to be to mortgage the future rather than the present in avoiding the problem and putting it on the long finger. There might be an agitation to have further cuts if the fund was not being put into solvency.

On the question of retirement on marriage, he suggested to the Minister that the rule should not be obligatory on those who on the particular occasion had entered the preparatory college, because it was when they entered the preparatory college that they definitely decided to become teachers.

THE PERMANENT "CUT."

Mr. NORTON (Lab., Kildare) said that fellow-feeling between the present and the former Minister for Education had been demonstrated in a remarkable way. The present Minister had steered completely clear of the fact that it had always been recognised that the teachers' side of the fund was liable for 25 per cent. of the pensions liability and the State, or endowment side, for 75 per cent. of it. The ex-Minister said there were cogent reasons to support the contention that the State should pay 75 per cent. and the teachers 25 per cent.

"It is because those who are speaking for the State," said Mr. Norton, "are willing to recognise the responsibility of the State to pay 75 per cent. that it is necessary to introduce this motion to impose a permanent cut of 9 per cent. in the salaries of the teachers."

Any difficulty as regards insolvency in the fund formerly had been due to insolvency on the State side, and not to difficulty in getting the teachers' support.

It had never been necessary to supplement the teachers' side of the fund. It was thirty-six years since the fund had been divided into the teachers' part and the State part, and that division into 75 per cent. liability on the State and 25 on the teachers had not been challenged either by the present or the former Government. The teachers had been liable, in addition, to meet any charge arising as a result of having to refund premiums through persons dying while in the service or retiring except on pension. One could understand the introduction of such a motion as this, if it had been found that the whole fund was insolvent. The actuarial investigation in 1926, however, had showed that a considerable deficit on the fund was entirely from the State side, and the teachers' side showed a surplus of £250,000.

"Why should the teachers be asked to make good a deficiency which exists on the State side," said Mr. Norton, "is more than I or the teachers' organisation can understand. Between 1923 and 1932 the teachers' contributions account showed an increase of assets from £532,000 to £1,367,000. The Government side showed a decrease in assets from £1,791,000 to £1,163,000. The teachers' assets, therefore, exceed the Government's assets now by £224,000. Any patching up that is necessary is necessary on the State side, not the teachers' side."

TEACHERS' CONTENTION.

At present, the teachers, at the 4 per cent. rates, were contributing £102.000 per annum. If the proposed new classes were brought in under the present bill at 4 per cent., that amount would be increased to £117.000. That amount would be a very much greater contribution towards the estimated pension liability of £371.000 for the year ending 31st March, 1934. The teachers were perfectly willing to continue the 4 per cent. payments, and to see that their side of the fund was maintained in a healthy condition. They thought it unfair that, with a surplus on their side of the fund, they should have to contribute a further 5 per cent. towards superannuation. The real difficulty was that the State part was bankrupt—unable to meet the obligations it had always accepted. To meet that difficulty, the Government proposed to raise £260,000 per annum by the 9 per cent. cut. Not only that, but the State, in addition to recouping itself with £260,000, would take charge of the assets on the teachers' side of the fund of £1,387.000. "The Minister has not told us what is going to happen to that money," said Mr. Norton, "which was actuarially computed to be a quarter of a million in excess of the teachers' liabilities in regard to the pensions."

He said 2,500 or 2,600 new persons were to be brought into the pension scheme by the bill, but the pensions previously provided for these new classes were as satisfactory or more satisfactory than those provided under the present scheme. The new persons had not previously been liable for a 6 per cent. reduction, and teachers in general now were asked to pay 9 per cent., so that the juniors newly included in the scheme could be granted pensions.

A COMPARISON.

"I wonder is it contended," continued Mr. Norton, "that this new scheme is better than the famous Fianna Fail offer in 1932, which represented a substantial offer compared with the offer of the late Government? In some respects it is a worse offer than that made by the Cumann na nGaedheal Government in 1931. It is certainly worse than the June offer of 1932. That offer said that persons who had to suffer a 9 per cent. or 10 per cent. cut in their salaries should have their salaries regarded as pre-cut for the purposes of superannuation. In this present case there is to be a 9 per cent. cut in the salary of the teacher, which means in effect a 9 per cent. cut also in his superannuation.

The Minister for Education had wanted them to imagine that the State was simply prostrate in an effort to find money for the teachers' pensions, estimated at £371.000 in the present estimates. Instead of that being the case, the State was to receive £260,000 under the 9 per cent. cut for the year, and in the same period the Minister had assured Mr. Norton that the income from investments on the teachers' funds would amount to £51,000. Therefore, for 1934-35 the teachers would pay £311.000 of the required £371,000. The State would, therefore, have to provide only £60,000, whereas last year it had made good a sum of £77.000. That was an extremely good bargain from the State point of view, but very bad for the teachers. Whereas the State had paid 75 per cent. of pensions, it was going to get out of the present settlement, so as to assume liability for 25 per cent.

Mr. Norton went on to assert that the estimated figures for 1944 showed that the teachers would then be paying 72 per cent. of their pensions, instead of the 25 per cent. heretofore paid. That was the settlement that the Minister for Education had nicely shoe-horned on to them that morning, and wondered why the teachers would not accept it.

"The Minister spoke of the State's heavy liability in regard to teachers' pensions to be incurred under this scheme," concluded Mr Norton. "They have now a liability of 75 per cent.; they want to swop it for 28 per cent. in 1944."

At two o'clock progress was reported.

DEFENCE FORCES BILL.

The Defence Forces (Temporary Provisions) Bill, 1934, passed through all remaining stages.

The MINISTER FOR DEFENCE was asked by Mr. Mulcahy (U.I., Dublin, N.) when the regular pensions scheme for serving officers would be put into operation. He said he hoped to pass the scheme through this session, before the summer.

The House adjourned until three o'clock on next Tuesday.

NATIONAL CHILDREN'S HOSPITAL, HARCOURT STREET, DUBLIN.
(Founded 1821.)

The Committee of Management of the National Children's Hospital held their monthly meeting on Thursday, the 8th inst., the Right Hon. Viscount Powerscourt, K.P., presiding.

Also present:—T. Gillman Moorhead, Esq., M.D., F.R.C.P.I.; Dr. Trevor N. Smith, F.R.C.S.; Hugh D. Pack-Beresford, Esq., R. Denne Bolton, Esq., S. H. Guilford, Esq., and T. J. D. Lane, Esq., M.A., M.D.

The minutes of the previous meeting of the Committee of Management were read, confirmed and signed, and also those of the House and Finance Committee. The usual routine business was transacted and cheques were drawn in favour of the February accounts.

The Committee return thanks for the following subscriptions received during the month of February:—£3 18/-, Mrs. Besson (collection); £3, the Hon. A. E. Guinness; £1, the Hon. Francis Spring-Rice; 10/-, Norman McDonald, Esq.

The Matron gratefully acknowledges the following gifts:—Toys, Anonymous; books and papers, R. Denne Bolton, Esq.; flowers and evergreens, Lady HolmPatrick; flowers and papers, H. D. Pack-Beresford, Esq.; socks, jumpers, scarves, etc., Mrs. Brew Mulhallen.

During the month there were 2,633 out-patients, including Sun Lamp treatment and X-Ray examinations.

Mr. William John Henry Brayden, O.B.E., of 8 Duncairn terrace, Bray, Co. Wicklow, editor of the *Freeman's Journal*, 1892-1916, Vice-President of the Royal Dublin Society, who died on December 17th last, aged 68 years, left personal estate in England valued at £505.

PATENTS, TRADE MARKS, DESIGNS.
W. E. Doyle, Patent Agent, 95 Mid. Abbey st., Dublin —(Advt.)

CHURCH SERVICES.

FOURTH SUNDAY IN LENT.

ST. PATRICK'S CATHEDRAL.—To-day—10 a.m. Psalm, 50. Te Deum, VIII. Hymn, 350 (vv. 1 and 4). 4 p.m. Boys' Voices. Magnificat and Nunc Dimittis (Tours in F).—Anthem, "O for the wings of a dove" (Mendelssohn, 191, part). To-morrow—8 a.m. Holy Communion. Matins. Litany. 11.15 a.m. Venite. 8. Psalm, 31. Chants 53, 54. Te Deum and Jubilate (Barnby in E). Anthem, "O Lord look down" (Battishill). Hymn, 582. "Lord Jesu, think on me." Preacher, the Rev. J. L. P. Atkinson, M.A., Dean's Vicar. 12.15, Holy Communion. Offerings for St. Patrick's Nurses' Home. 3.15, Canon's Week. Psalms, 30, 32. Magnificat and Nunc Dimittis (Stanford in G). Anthems—First, "For as the Christ" (Gounod); hymn, 513 (1), "Take up thy cross"; second, "As the hart pants" (Mendelssohn). Preacher, the Rev. H. Kingsmill Moore, D.D., F.L.S., Prebendary of Rathmichael. Offerings for St. Patrick's Nurses' Home. Concluding Voluntary, "Trauermarsch" (Wagner).

CHRIST CHURCH CATHEDRAL.—To-day—10.45, Te Deum IV. Hymn 122. 3, Steggall in B flat. Anthem "God so loved the world" (Ley). To-morrow—11, Matins. Processional Hymn, 11. Te Deum, King Hall in B flat. Psalm 56. Benedictus, King Hall in B flat. Introit, "Lord, on our offences" (Mendelssohn). 11.40, Holy Communion, King Hall in C. Preacher, Rev. Precentor Lewis Crosby, B.D. Hymns, 118, 215. 5.30, Evensong. Processional Hymn, 425. Magnificat and Nunc Dimittis, King Hall in B flat. Psalm 61. Anthem, "Blessed are they" (Brahms). Hymn 564. Preacher, Rev. Canon Wilson, M.A. Recessional Hymn 43.

CHAPEL OF TRINITY COLLEGE.—8, Holy Communion. 9.45, Morning Prayer. Service, Te Deum and Benedictus (Chants). Anthem, "Come unto Him" (Gounod). 11.17, Holy Communion. Hymn 285. Rev. R. G. F. Jenkins, M.A. Hymn 210.

COLLEGE OF S. COLUMBA.—8, Holy Communion. 11.30, Morning Service. Benedicite, Stephens in E. Jubilate, Goss in A. Anthem, "Et Ipse redimet Israel" (Gounod). Hymns, "Hark, hark my soul." Rev. Canon Crozier, M.A. 7.45, Evening Service. Magnificat and Nunc Dimittis Goss in A. Hymn, "Blest Creator of the light."

ST. MATTHIAS'S PARISH CHURCH.—11.30, Morning Prayer and Holy Communion. Canon Strong. 7, Canon Strong.

ST. ANN'S CHURCH, Dawson street, Dublin.—8, Holy Communion. 10 and 11.30, Rev. R. H. Dowse. 3.30, Young People's Service. 7, Canon J. W. Crozier. Subject, "Lead, Kindly Light."

ST. BARTHOLOMEW'S, Clyde road.—8, Holy Communion. 11, Matins. Benedicite, Maunder in G. Benedictus, Plain-song. Rev. W. C. Simpson. 12, Song Eucharist, Missa de Angelis. 3.30, Children's Service. 6.30, Missionary Intercessions. 7, Evensong and Litany. Magnificat and Nunc Dimittis, Garrett in F. Rev. R. G. F. Jenkins.

HOLY TRINITY, Rathmines.—8, Holy Communion. 10 and 11.30, Rev. B. C. Waller. 3.30, Children's Service. 7, Rev. J. Tobias.

CHRIST CHURCH, Leeson Park.—8, and 11.30, Holy Communion. 11.30, Canon Hughes. 3.30, Children's Service. Rev. G. A. Lowe. 7, Canon Hughes.

ST. COLUMBA'S CHURCH, Ranelagh.—8, Holy Communion. 11.30, Rev. G. A. Lowe. 7, Rev. J. W. F. Orr.

ST. STEPHEN'S CHURCH.—8, Holy Communion. 10, Matins and Sermon. 11.30, Matins, Holy Communion and sermon. Te Deum, J. Martin in D. Benedictus, Chants. 4, Children's Service. 7, Evensong and Sermon. Magnificat and Nunc Dimittis, Chants. Anthem, "Lord, how long wilt Thou forget me" (Mendelssohn). Rev. R. B. Hartford, B.D.

THE MAGDALEN CHURCH, Lower Leeson street.—The Church's Ministry of Healing.—11.30, Matins and Sermon: Rev. E. C. Hodges. 7, Evensong and Sermon; Rev. F. S. Atkinson.

ST. CATHERINE'S.—11.30, Rev. A. W. F. Orr. 7, Evening Prayer and Holy Communion; Rev. W. C. G. Proctor.

ST. VICTOR'S.—8, Holy Communion. 11.30, Rev. W. R. A. Bond. 4, Young People's Service. 7, Evening Prayer and Holy Communion; Rev. W. A. Bond.

ST. GEORGE'S PARISH CHURCH.—8, Holy Communion. 12, Rev. E. H. F. Campbell. 7, Rev. E. W. Greening, B.D., Rector of Christ Church, Blackrock.

ST. AIDAN'S CHURCH.—8, Holy Communion. 11.30, Morning Prayer and Litany; Rev. J. H. Alcock, B.D., Rector of St. James's Parish. 3.30 and 7, Rev. G. S. Nowlan.

ST. AUGUSTINE'S CHURCH.—11.30, Holy Communion; Rev. Dr. Emerson, D.Ph., LL.B., Rector of St. Mary's Parish. 3.30, Rev. K. D. B. Dobbs. 7, Rev. H. W. Campbell.

THE FREE CHURCH.—10.30, Morning Prayer and Litany; Rev. E. H. F. Campbell. 3.30, Rev. F. R. Alexander. 7, Rev. K. D. B. Dobbs.

ST. MARK'S.—11.30, Holy Communion; Rev. E. D. Hobson.

ST. PAUL'S.—8.30, Holy Communion. 11.30, Canon F. J. Young. 7, Rev. G. D. Hobson (Youth Service).

MISSION TO THE ADULT DEAF AND DUMB, Gregg Hall.—3.30, Mr. V. J. Walker.

ST. MARK'S CHURCH.—11.30 and 7, Rev. H. W. Donald.

ST. KEVIN'S, S.C. road.—8, Holy Communion. 11.30, Rev. R. Bird. 7, B.B. Parade Service; Rev. Norman L. Roberts.

ALL SAINTS' CHURCH, Grangegorman.—8, Holy Communion. 11.30—Matins and Holy Communion (Choral); Rev. W. Bell. 7, Evensong; Rev. Canon E. J. Young.

DRUMCONDRA CHURCH.—12, Morning Prayer and Holy Communion; Rev. J. T. Cummins. 4, Children's Service. 7, Rev. R. K. W. Lowe.

NORTH STRAND CHURCH.—8, Holy Communion. 11.30, Rev. R. G. Perdue. 3.30, Children's Service. 7, Rev. S. Cummins.

CHURCH OF THE FEMALE ORPHAN HOUSE, North Circular road.—11.30, Morning Prayer and Holy Communion. 7, Evening Prayer.

ST. JUDE'S.—8, Holy Communion. 11.30, Morning Prayer and Litany; Rev. J. B. Neligan. 2.30, Children's Service. 7, Rev. J. B. Neligan.

ST. MARY'S PARISH CHURCH.—10.15, Rev. K. D. B. Dobbs. 7, Rev. Dr. Emerson.

ST. MARY'S CHAPEL OF EASE.—11.30, Rev. K. D. B. Dobbs. 3.30, Children's Service.

MOLYNEUX CHURCH, Bride street.—11.30, Morning Service. 7, Evening Service; Rev. A. Morrow.

ST. WERBURGH'S PARISH CHURCH.—11.15, Morning Prayer and Holy Communion; Rev. W. J. McCreery. 3.30, Young People's Service; Rev. G. S. McPhail. 7, Rev. G. S. McPhail.

ST. ANDREW'S CHURCH.—11.30, Morning Prayer and Holy Communion. 3.30, Young People's Service. 7, Rev. R. Northridge.

ST. PETER'S CHURCH, Aungier street.—8, Holy Communion. 11.30, Morning Prayer and Litany. 3.30, Children's Service. 7, Evening Prayer.

ST. AUDOEN'S CHURCH, Cornmarket.—11.30, Morning Prayer and Holy Communion. 7, Evening Prayer.

ST. THOMAS'S.—11.30, Holy Communion; Rev. J. Purser Shortt. 7, Rev. E. G. Daunt.

ST. BARNABAS'S.—8.15, Holy Communion. 11.30, Rev. E. G. Daunt. 4, Young People's Service. 7, Rev. J. Purser Shortt.

ST. LAURENCE'S, Chapelizod.—11.30, Morning Prayer, Holy Communion and Sermon; Rev. William T. Grey. 7, Rev. William T. Grey.

CHRIST CHURCH, Kingstown.—8, Holy Communion. 11.30, Matins, Litany and Sermon; Rev. H. G. Forde. 3.30, Children's Service. 7, Evensong and Sermon; Rev. R. Hamilton.

ST. PHILIP'S PARISH CHURCH, Temple road.—8, Holy Communion. 11.30, Morning Prayer and Litany; Rev. E. L. B. Barker, M.A. 7, Rev. W. H. Coulter.

HAROLD'S CROSS PARISH CHURCH.—8, Holy Communion. 11.30, Morning Prayer and Litany; the Rector. 3.30, Young People's Service. 7, Rev. A. S. Bluett.

ST. PHILIP AND ST. JAMES'S, Booterstown.—8.15, Holy Communion. 11.30, Rev. E. M. Bateman. 3.30, Children's Service. 7, Rev. W. T. Grey.

ST. MATTHEW'S CHURCH.—8, Holy Communion. 11.30 and 7, Rev. R. F. Weir.

ALL SAINTS', Raheny.—8, Holy Communion. 11.30 and 6.30, Canon Drury.

KILLINEY.—8 and 11.30, Holy Communion. 6.30, Evening Prayer for Confirmation candidates and friends.

ST. ANDREW'S, Malahide.—8, Holy Communion. 11.30, Morning Prayer. 6.30, Evening Prayer.

ST. DOULAGH'S, Malahide.—3.30, Evening Prayer.

ST. MARNOCK'S, Portmarnock.—10, Morning Prayer and Holy Communion.

MONKSTOWN PARISH CHURCH.—8, Holy Communion. 11.30, Rev. Noble H. Hamilton. 3.30, Young People's Service. 7, "The Will of God"; Rev. H. G. Forde.

MARINERS' CHURCH, Kingstown.—8, Holy Communion. 11.30, Canon Chamberlain. 3.30, Children's Service. 7, Canon Chamberlain.

SANDFORD PARISH CHURCH.—8, Holy Communion. 11.30, Morning Prayer; Rev. W. N. Harvey. 3.30, Children's Service. 7, Rev. A. D. Buchanan.

ZION CHURCH, Rathgar.—8, Holy Communion. 11.30 (H.C.), the Archbishop of Dublin. 3.30, Young People's Service. 7 (H.C.), Canon L. Parkinson Hill.

CHRIST CHURCH, Blackrock.—8, Holy Communion. 11.30, Morning Prayer and Litany; Rev. E. W. Greening. 7, Rev. F. R. Alexander.

HOLY TRINITY PARISH CHURCH, Killiney.—8, Holy Communion. 11.30, Matins, Litany and Sermon; Rev. W. H. Coulter. 12.30, Holy Communion. 7, Evensong and Sermon.

RATHFARNHAM PARISH CHURCH.—8, Holy Communion. 11.30, Morning Prayer. 3.30, Children's Service. 7, Evening Prayer; Parade of Scouts and Guides.

ST. MARY'S CHURCH, Crumlin.—8, Holy Communion. 11.30, Morning Prayer. 7, Evening Prayer.

ST. JOHN'S, Monkstown.—8, Holy Communion. 11.30, Morning Prayer and Holy Communion; Rev. Walsingham Good. 7, Evening Prayer.

ST. BRIGID'S, Stillorgan.—8, Holy Communion. 11.30 and 6.30, Rev. H. McCartney.

CHURCH OF ST. JOHN THE EVANGELIST, Sandymount.—8 and 11.30, Holy Eucharist. 3.30, Children's Service. 6.30, Evensong. Sermons 11.30 and 6.30.

PRESBYTERIAN CHURCHES.

ABBEY CHURCH, Rutland square.—11.45 and 7, Rev. J. C. Breakey.

ADELAIDE ROAD.—11.30, Very Rev. Dr. R. K. Hanna. 7, Dr. R. Cochrane (Secretary, B.E. Leprosy Relief Association).

ST. ANDREW'S, Blackrock.—11.30 and 7, Rev. J. Snowden.

ST. ANDREW'S, Bray.—11.30 and 7, Rev. Dr. McKee.

CHAPELIZOD.—4.30, Rev. A. Galley.

CLONTARF.—11.30 and 7 (Communion), Very Rev. J. L. Morrow.

DONORE.—11.30 and 7, Rev. T. Bole.

GREYSTONES.—11.30, Rev. J. F. Park. 7 Mr. R. B. Last.

HOWTH.—11.30 and 7, Rev. J. McCaughey.

KINGSTOWN.—11.30 and 7, Rev. J. S. Rutherford.

LUCAN.—11.30 and 7, Rev. A. Galley.

MALAHIDE.—4, Rev. J. McCaughey.

ORMOND QUAY.—11.45 and 7, Rev. T. Byers.

RATHGAR (CHRIST CHURCH).—11.30, Dr. R Cochrane, 7, Very Rev. Dr. J. J. Macaulay.

SANDYMOUNT.—11.30 and 7, Rev. J. S. Crockett.

SCOTS CHURCH.—11.45 and 7, Rev. A. H. Macpherson.

DUBL

IRISHMAN'S DIARY.

The Contemporary Club : Mr. Aiden Bailey : Creme Caramel. A Treasure Hunt : The Talking Machine.

A Schoolboy International.

Those who favour the policy of "giving youth a chance" will follow with interest the fortunes of young Mr. Aiden Bailey when he makes his international début as a member of the Irish Rugby XV. that meets Wales at Swansea this afternoon. Mr. Bailey, who has only just passed his seventeenth birthday, is still at school at Presentation College, Bray, and thus enters that very select band of players—including G. V. Stephenson and Frank Hewitt—who gained their first Rugby international "cap" while they were yet schoolboys. Whether this is a good practice is a matter of divided opinion, and there are many who uphold the decision of that headmaster of Portora Royal School, made about twenty-five years ago, who refused to permit "Dicky" Lloyd, then a schoolboy, to play on the Irish team. Bailey, who plays for Lansdowne when not playing for his school, has stolen a march on his two elder brothers, Jack, who plays for University College, Dublin, and Joe, a valuable member of Bective Rangers.

The Contemporary Club.

I hear that, after many years of exclusiveness, the Contemporary Club has at last thrown open its doors to women. The members meet every Saturday in Lincoln place, and welcome political debates, sometimes inviting leading politicians to address the meeting. The newly-fledged women members seem to have brought card-playing in their train; for, although cards were at one time a rarity, I learn that bridge has been played recently in three successive weeks. Although the "Contemporaries" of Lincoln place could in no way be associated with night club life, the club, which must be of at least twenty years' standing, is not of the very early-to-bed variety: tea is served there at eight and again at midnight.

Creme Caramel.

When I met Mr. Tommy Burns, one of our "super-jockeys," coming out of a Dublin bank the other morning, accompanied by his wife, I naturally inquired what they were backing for the Lincoln at the Curragh. Crême Caramel, he told me, was the Curragh tip. This chestnut gelding, by Coronach out of Blancmange, belongs to the Aga Khan and was bred at Sheshoon, the Aga Khan's Kildare stud farm. If Crême Caramel, who is trained by Butters at Newmarket, is as good as the delicious sweet from which he takes his name, all is well. At present, however, he seems to be pretty friendless in the betting at 25 to 1. He is a four-year-old, and his only outing last season was when he ran fourth at Newbury in the Greenham Plate (one mile), which was won by Harinero.

The Hillyards.

News has reached their relatives here that the three Hillyards brothers, who are in India, will return, as usual, for their annual leave in April. Captain Percy Hillyard, who is stationed with his regiment at Lucknow, was right in the danger zone when the recent earthquake took such heavy toll of the population there. Actually a noted buyer of Irish bloodstock was killed there in that catastrophe. Both he and Captain Leo Hillyard have several times won the Grand Military of India when riding their own horses. Major Hillyard, who is now veterinary surgeon to the Calcutta Turf Club, was formerly in the 8th Hussars, when he was associated with the late General Sir Bryan Mahon and Major Rattle Barrett. A cousin of the Hillyards, Mr. Dan Bulger, is the official handicapper to the Calcutta Turf Club. He, too, will arrive to spend his leave in Ireland in April, while another Bulger, Mr. J. A., who is a Resident Magistrate in Southern Nigeria, also may join the family party this year. These interesting Irishmen, who have settled in the East, are all nephews of Mr. J. V. Daly, V.S., the Secretary of Leopardstown Club, and grandsons of that fine old Irish sportsman whose fame was world-wide in his day, the late Mr. James Daly. Two other Hillyards are Mr. W. J. ("Billy"), of cross-country association, and Mr. Brendan Hillyard, of Anglo-Irish Bloodstock (London).

In Search of Gold.

Sir Malcolm Campbell, the holder of the world's land speed "record," ought certainly to get a new thrill out of his latest adventure. He has sailed for South Africa and the wastes of the Kalahari desert, where, with the aid of a plan which has been in his possession for a long time, he hopes to discover a reef fabulously rich in gold. In company with his many Irish admirers who saw him do battle in the Irish Grand Prix Races at the Phœnix Park, I wish him luck in his venture, especially so as I understand that its most sanguine fulfilment will not alter Sir Malcolm's present plans to make another attempt to raise the "record" later in the year. In the meantime, they tell me, his private garage is a sadly quiet and depressing place. Sir Malcolm is one of a few racing motorists who maintain a veritable factory workshop at home, and once I had the pleasure of seeing it complete with vulcanising plant, battery re-charging plant, and along its four walls several hundred feet of shelving on which, in neat and ordered array, was kept a complete set of shining spare parts.

"The World's Worst Pilot."

This garage, by the way, housed the owner's five cars—ranging from a high-powered six-seater to a small knock-about tourer—and occasionally its workshop bench was called upon to take the place of an operating table for some of the lesser "innards" of an aero-engine. Sir Malcolm's motor racing exploits have so overshadowed his other attainments that many people have forgotten, or do not know, that he is an airman as well—"The world's worst pilot," is how he once described himself. I am afraid, however, that he is inclined to minimise his achievements in this respect; for I recollect that before the War he constructed and flew an aeroplane of his own design, and that in more recent years he has become the possessor of a Gipsy Moth light 'plane, which, to the pattern of his famous Campbell-Napier racing car, he named Blue Bird and painted blue and yellow.

The Talking Machine.

I see that an innovation in weighing machines has been installed in several places on the Dublin streets. This machine, instead of emitting the usual card bearing the particulars of weight, pronounces the verdict in sepulchral tones. At the same time an arrow, working on a weight-table of clockwise design, points to the figure which confirms the verbal information given. As a novelty the machine is quite ingenious, but, like all robot contrivances, its speaking powers are somewhat restricted. One must take with a grain of salt the story that, when a man, weighing some eighteen stone, mounted the platform, the machine politely remarked: "One at a time, please."

QUIDNUNC.

JEWELLERY TRADERS OF FREE STATE.

"MOCK AUCTION" ADVICE FOR BRITAIN.

An effort is being made to bring into the Gold, Silver and Allied Trades Employers' Association of the Irish Free State all the recognised members of the trade in the provincial towns, and to that end copies of the committee's annual report giving details of the activities of the Association during the past year are to be circulated among non-members.

This step was decided on at the annual meeting, held in the Boardroom of the Dublin Mercantile Association, Mr. F. J. Morton presiding at the outset.

In the report it was stated that the working of the tariffs had been smooth, generally speaking. Manufacturers and importers on the other side of the Channel had been made conversant with any changes in the regulations, and delay had been caused for the most part only through neglect to comply with them. The action taken by the Association in the suppression of mock auctions had led other associations, such as the National Association of Goldsmiths, the Edinburgh Jewellers and the West Country Jewellers to seek the Irish Free State Association's advice and assistance in putting down these evils in their various districts.

Membership had been well maintained, but the Association did not yet embrace a fair proportion of the retailers engaged in the trade, who seemed to lose sight of the fact that concerted action can always be more effective than individual action. The report was approved.

The following officers were elected:—Chairman—Mr. A. Benson (S. Benson and Co., Ltd.). Vice-Chairman—Mr. P. Kelly. Hon. Secretary and Treasurer—Mr. G. W. Thornley (West and Son). Committee—Messrs. J. H. Weir (Weir and Sons), W. Stokes, R. F. S. Murphy (Hopkins and Hopkins), F. J. Morton (John Morton), M. Jacobson (Jameson and Co.), F. L. Barratt, and J. H. Young. Mr. Morton was thanked for his services as chairman during the past year.

NATIONAL UNIVERSITY OF IRELAND.

The Senate of the National University of Ireland unanimously adopted a resolution of congratulation to Dr. Denis J. Coffey, Pro-Vice-Chancellor of the University; President, University College, Dublin, upon the honour recently conferred upon him by the President of the French Republic by including him among the Chévaliers of the Légion d'Honneur.

The Senate decided that the Degree of M.D. should be awarded to Bernard A. Coghlan, M.B., B.Ch., B.A.O., and William J. Roche, M.B., B.Ch., B.A.O.

The Senate decided that the Prize in Irish Historical Research for 1933 should be awarded to Richard Hayes, L.R.C.P. and S.I.

The Senate decided that the Coyne Memorial Scholarship for 1933 should be awarded to Robert W. D. Edwards, M.A., for the essay submitted by him.

A presentation bronze medallion from Archibald Henderson, Principal of the Mathematical Department, University of Carolina, was accepted with thanks.

Representatives were appointed as follow: (a) Denis J. Coffey, M.A., M.B., B.Ch., B.A.O., LL.D., Pro-Vice-Chancellor of the University; President, University College, Dublin, to attend the Centenary Celebrations of the Foundation of the Medical School, University of Liverpool, in May, 1934.

(b) John C. Saunders, M.B., B.Ch., B.A.O., D.P.H., Professor of Hygiene and Public Health in University College, Cork, to attend the annual conference of the National Association for the Prevention of Tuberculosis, at London, in June, 1934.

ACADEMY OF CHRISTIAN ART.

DISTRIBUTION OF CROSSES IN IRELAND.

The Rev. Francis Foley, O.M.I., presided at a meeting of the Academy of Christian Art last night in the Central Catholic Library, Merrion square, Dublin.

The Rev. Stephen Brown, S.J., Honorary Librarian of the Academy, gave the third of his talks on the progress of Christian Art studies at home and abroad. He said that since the fire at the Hawkins street premises much had been done to reconstitute the collection, but some 112 volumes remained to be replaced.

He then gave a brief survey of the new books on Christian art, and called attention to some developments of Christian art in Germany and other countries.

Mr. C. Geoghegan delivered an interesting lecture on the distribution of early Christian crosses in Ireland, which he illustrated by lantern slides. He showed that Louth, the smallest county in Ireland contained about twice as many crosses of early Christian origin as Cork, the largest county in Ireland. He dwelt on the difficulty of classifying crosses by the dates of their erection, and deprecated surmise. He suggested that an historical analysis of the proportionate densities of population in early times might throw considerable light on the origins and purposes of these monuments.

He was of opinion that investigators possessing the same faith, nationality and temperament as the original designers are the men most likely to solve the problem of these monuments, regretting that in the main these investigations had so far been largely left to be conducted by foreigners.

DUBLIN NATURALISTS' FIELD CLUB.

At the meeting of the Dublin Naturalists' Field Club—the President, Mr. J. P. Brunker, in the chair—an address on "Methods of Marine Research" was given by Miss Winifred Frost, M.Sc., in which she gave an interesting description of types of trawling nets used in oceanography, the method of collecting plankton, and its distribution in the sea off the Irish coast.

Mr. J. Carroll, M.Sc., gave an account of the utilisation of insects for the destruction of weeds, and described the valuable results achieved in Australia, where large areas of land have been freed from the pest of prickly pear by means of a caterpillar (*cactoblastus cactorum*), and where a beetle (*chrysomela*) has been used to destroy the weed pest, St. John's Wort. In the same country the Cinnabar moth has been found to be effective in eradicating ragwort.

An interesting discussion followed, in which the following took part:—Mr. E. M. Stephens, Miss E. Malone, B.A.; Mr. A. Jackson, and Mr. S. W. Webb.

A BEER-DRINKERS' STRIKE.

Beer-drinkers at Bullfinch, Western Australia, are on strike. They demand bigger measures and lower prices, writes Reuter from Perth.

Already they have gone through a week without touching beer—despite a temperature of 111 degrees. Only one or two men have refused to join the strike, and when they went to a dance they found that women would not dance with them.

German naval officers are to be encouraged to learn golf, so that when they are on trips abroad they can join in the international popular game with their foreign colleagues.

WHAT'S THE DIFFERENCE?

Motor car specifications read all very much alike, wherein then lies the difference? Read "The Autocar" independent test reports on all makes. Absolutely unbiassed and reliable. Learn where the **ROVER** car excels all others. Speed, braking and comfort. Then, in addition, you gain that prestige that a distinctive car confers and the price is reasonably near the commoner types. ..... Prices from £360.

W. G. WILKINSON, Ltd., 16 Lord Edward Street
(OPPOSITE DUBLIN CASTLE)

TRINITY COLLEGE NOTES.

NEW LECTURERS.

A FELLOWSHIP IN CLASSICS.

FROM OUR CORRESPONDENT

THE event of the week was the visit of Viscount Cecil of Chelwood, on Tuesday night, to the Dublin University League of Nations Society. The speeches of Viscount Cecil, Mr. de Valera, Mr. Desmond Fitzgerald and Senator O'Farrell were followed with the closest attention by one of the largest audiences yet seen in the University, and the meeting, from every point of view, was an unqualified success.

The names of the appointments to important Public Lectureships were announced this week. The John Mallet Purser Lecturer for 1934 will be Professor Cornelius Yubbo Ariëns Kappers, Director of the Central Institute for Brain Research in the University of Amsterdam. He received the Honorary Degree of Sc.D. in 1931. The Donnellan Lecturer for 1935 will be the Very Rev. W. R. Matthews, D.D., Dean of Exeter. Dr. Matthews was formerly Professor of the Philosophy of Religion in the University of London, and was the guest of the Theological Society at their opening meeting in November last. Mr. C. L. Woolley, Litt.D., is the Donnellan lecturer for the present year.

It has been decided to confer the degree of LL.D. *jure dignitatis* upon the Right Hon. Sir William Moore, Bart., Lord Chief Justice of Northern Ireland. This degree is one of the most jealously-guarded honours that the University has to bestow. The recipient must be a graduate of the University who has attained a distinguished public position, and the degree is the only Honorary Degree which requires the consent of a two-thirds majority of members of the Board. The last recipient of the LL.D. *jure dignitatis* was Mr. Justice FitzGibbon when he was appointed as Visitor to the University.

THE LAW SCHOOL.

The scheme for the re-organisation of the School of Law and the Honor Course in Legal Science, which was drafted by Professor W. A. Goligher, Litt.D., will come before the University Council at the end of next term. It is understood that the important feature of the whole scheme is the proposal to extend the Honor Course in Legal Science to the Freshman years. Professor Goligher's resignation of the post of Registrar of the Law School has been due to his election by the Board to the Regius Professorship of Greek. A decree of the Board and Visitors has been passed to enable Dr Goligher to hold this Chair along with the office of Senior Tutor, as well as that of Registrar of the University.

The Dean of the Faculty of Physic, Professor A. Francis Dixon, Sc.D., has been appointed to represent the University at the centenary of the foundation of the Medical School of Liverpool University on the 11th and 12th May next.

Of interest to the medical world is the establishment of a new medal for the Clinical Study of Mental Disease. The medal—termed the Connolly Norman Medal—has been instituted by the bequest of the late Mrs. Connolly Norman, and will be awarded to the best student of the School of Physic in the clinical study of mental disease at the June Final Medical Examinations—provided that the successful candidate has not spent more than five years in the Medical School, after the date in which he began his study of anatomy.

A new scheme has been instituted for the payment of laboratory fees. Under the new regulations a student taking an Honor Course in Experimental or Natural Science will pay an annual fee of five guineas or two-and-a half guineas, according as he, or she, is a student in the School of Medicine or of Engineering. Candidates for the degree of M.Sc. will in future be required to pay a fee of two guineas a term.

The announcement of the arrangements for the forthcoming Fellowship Examination in Classics was made last week. The examination will be held for three days of the week beginning the 7th May, and for three days of the week beginning the 14th May, and the Public Prelection will be held in the week beginning the 21st May. The Court of Examiners will be Professor W. A. Goligher, Litt.D., F.,T.C.D., Regius Professor of Greek and Professor of Ancient History and Classical Archæology; Professor E. H. Alton, Litt.D., F.,T.C.D., Professor of Latin, and Professor R. M. Henry, D.Litt., Acting Vice-Chancellor of Queen's University, Belfast. Papers will be set and considered by the examiners in conjunction.

THE SOCIETIES.

Two important functions took place yesterday afternoon. The first was the annual meeting of the Trinity College Mission to Belfast, which was held in the G.M.B., the Dean of St. Patrick's in the chair. The speakers were the Rev. C. W. Sowby, M.A. (Warden of St. Columba's College), and the Rev. P. A. G. Sheppard, B.A. (head of the Mission). The second was the concert of the Dublin University Choral Society in the Examination Hall at 4.30 p.m. The performance of Mozart's "Requiem" was conducted by Dr. George H. P. Hewson, and the soloists were Miss Violet Burne, Miss Ivy Furlong, Mr. Joseph O'Neill and Mr. Frank Cowle. A large audience gave a cordial reception to the splendid music.

Meetings for next week include the following:—College Gaelic Society, Monday, 3.30 p.m.; paper by Miss E. Montgomery (Sch.) (Mod.), B.A., on "Pacifism." Monday night, 8 o'clock, Neophyte Debating Society. Tuesday night, 8 o'clock, Wynn's Hotel, Dublin University Fianna Fail Cumann; address by Senator Joseph Connolly, Minister for Lands and Forestry, on "The New Deal."

Undergraduate Lectures in Arts and Science end on Tuesday next, Divinity Lectures ending on Monday for the Junior Class and on Tuesday for the Senior Class. On Tuesday the Entrance Examination in Arts for the Medical School will be held, the preliminary examination in Arts taking place on Thursday. On Wednesday the Spring Commencements will be held, and on Friday the Medical School Winter Session comes to an end.

The Harrier Club Championship resulted in a win for Mr. M. G. Hewson, Mr. R. A. French being second and Mr. T. B. O'Loughlin third. The first fifteen play their replay round of the Senior Cup-tie with Wanderers on Tuesday next, D. McClure filling R. H. Pratt's place at full-back. The hockey eleven qualified for the final of the Irish Senior Cup by defeating North Down by 3 goals to 2. H. F. Sloan played splendidly at left wing, scoring the winning goal during extra time. The Boat Club "at home" will be held tonight, after the Term Races at Islandbridge.

CHESS.

IRISH TEAM'S EASTER TOUR.

The challenge issued by the Imperial Chess Club for an Irish team to play them in London has been accepted, and a very representative team has been got together by the officers of the Irish Chess Union and the committee of the Dublin Chess Club, through whom the invitation was received. It has been arranged to play two matches in England during the Easter holidays—the first in London with the Imperial Chess Club, and the second in Hastings with the Hastings and St. Leonard's Chess Club, both of which can field teams of exceptional strength.

The Dublin Chess Club will be well represented by J. J. O'Hanlon and T. G. Cranston, ex-champions; J. T. Gerrard, a former Leinster champion; J. Barry Brown, J. J. Doyle and S. A. French, and Blackrock Chess Club by R. T. Varian and Oscar Quigley, one of Leinster's most promising young players. Trinity College will also send two rising young players in A. G. Breakey and A. E. Werner. Cork will be well represented in J. Creevey, Irish champion; Barry St. J. Galvin and W. J. L. O'Connell. Belfast will send G. Abrahams and J. L. Davies.

The fifteen players from Ireland will be joined in London by two other Irishmen—C. H. O'D. Alexander, of Winchester College, who will play at Board No. 1 for Ireland, and Dr. F. C. Martley, for many years hon. secretary of the Dublin Chess Club, now resident in Surrey.

While the absence of some other well-known Irish players will be regretted, the team is probably the strongest ever toured.

LETTERS TO THE EDITOR.

IRISH WILD BIRDS.

TO THE EDITOR OF THE IRISH TIMES.

SIR,—The appeal made by Mr. William MacArthur to Irish bird-lovers to follow the example of the Scottish Society for Protection of Birds, by purchasing and releasing a large number of birds now kept in cages in Dublin or elsewhere, is so well calculated to awaken sympathetic feelings that I think it advisable to point out at once certain reasons why those interested in bird-protection should hesitate to endorse it. Purchase for purposes of release is pretty certain, in this country, to have two undesirable results:—

(1) Those who have sold the birds are encouraged to fill their cages again by buying more, and thereby help to restart in this country the bird-catching industry, which under our recent legislation has very largely died out.

(2) There is strong reason for believing that released birds, if they have become used to cage-life (as generally happens after a few weeks' captivity), will be unable to maintain themselves in freedom, and will soon die.

It should be remembered that the action taken by the Scottish Society has been preceded by the passage of a new law, which will make illegal for purposes of sale in Great Britain the capture of any wild bird after the 17th of May last. In the Free State such capture is not prohibited (though in Northern Ireland it is), but our Act of 1930, by prohibiting under heavy penalties the export of song-birds for sale to Great Britain, as well as by the restriction it places on cruel methods of capture, has done so much to reduce the activities of the bird-catching trade that it would be a pity to give it a fresh impetus by buying up large numbers of cage-birds to release them.

The release of recently caught wild birds is, of course, always to be commended on the score of common humanity.—Yours, etc.,

C. B. MOFFAT.

Dublin, March 9th. 1934.

WATER SHORTAGE.

TO THE EDITOR OF THE IRISH TIMES.

SIR,—By the exercise of a little economy on the part of every citizen the present supply of water can be made fairly sufficient until the rain once more filleth the pools. If every one says to himself, however, "Let the other fellows economise; my few gallons per day will make no difference," then the day will come when the supply of water will be cut off during the greater part of the day. Every one of us can easily do with one-half the water we are accustomed to use, and the hand of Mr. Bunty can very largely be restrained without prejudice to health. If people will only think about it, the shortage can be balanced by economy until the Valley of Baca once more shall become a well.—Yours, etc.,

"W. M."

Dublin, March 9th, 1934.

SAFETY ON THE RAILWAYS.

NEW ELECTRIC WAVE DEVICE.

Speeds up to 100 miles an hour for through trains on the main lines are the goal at which the German Railways Company is now aiming. But such speeds demand still more highly-perfected safety measures, and hence a special department has been created in the central operating division in Berlin, charged with the perfecting of control methods. The chief aim is the developing of a system for the electro-magnetic (inductive) controlling of operation. Only such a system comes into question for all speeds above 100 kilometres (62.13 miles) an hour.

The newly-introduced inductive system has the advantage over former systems that no parts of the locomotive come into physical contact with the apparatus on the lines. The locomotive is equipped with a magnet which constantly sends out electro-magnetic waves of a fixed frequency throughout the trip. At all precautionary or "stop" signals along the line magnets tuned to the same frequency are attached, protected by cases. If the signal stands at "track clear," the magnet of the locomotive is not influenced. If it stands at "stop," however, different results ensue.

The first experiments along this line were made with a magnet of only one frequency in the locomotive, but the most modern apparatus permit the generating of three different frequencies. A frequency of 500 Hertz brings a full stop at the main signal, one of 1,000 Hertz a warning at the precautionary signal, and a frequency of 2,000 Hertz draws the engineer's attention to the fact that he is exceeding the permissible speed on this or that section of track.

If the engineer passes a warning signal the train is automatically braked ten seconds later, unless he presses the "attention lever." If, having done this, he still does not slacken speed, the brakes are applied automatically after another ten or fifteen seconds. And the brakes are set automatically immediately if a stop signal be passed. If the train is running at too high a speed a warning bell is sounded in the locomotive cab.

Of great importance is the fact that speeds, automatic braking and the use of the "attention lever" are noted on a special recording device. It is thus possible to control the engineer's actions from start to finish.

About 1,600 miles of the German railway system have already been equipped with inductive signals, and the work is proceeding rapidly. Among the stretches thus equipped is that between Berlin and Hamburg. The six new motorised trains, along the lines of the "Flying Hamburger," to be operated on the Berlin-Cologne, Berlin-Leipzig and Berlin-Dresden runs, will also be equipped with this system.

MORE TURKS LEARN TO WRITE.

SUCCESS OF LANGUAGE REFORM.

Two million Turkish men and women have learnt to read and write in the past five years. This (writes Reuter's Istanbul correspondent) is the result of the introduction of the new Turkish characters, derived from the Latin ones.

Before the introduction of the new alphabet only about a million persons—less than one in ten—could read and write. The old Arabic hieroglyphics were very hard to understand and harder still to write.

Mustapha Kemal Pasha, the Turkish President, was so keen on the language reform that he earned the nickname "Schoolmaster-in-Chief" by giving lessons in the new script to Ministers and Deputies.

HOLIDAYS IN THE UNITED STATES.

A new phase of the cruising idea is being developed by the Cunard Company, who are now linking up an unusual series of short holidays in the United States and Canada with their regular Atlantic services.

These holidays have been developed along the lines of the broadcast talks from the United States recently given by Mr. S. P. B. Mais, in which he stressed the romantic and unusual aspect of America.

Ranging from five days to three weeks, the diversity of these trips is astonishing. For instance, you can take a nine days' aeroplane tour from New York, costing no more than £33; you can cross the Continent from New York to 'Frisco and back, taking in Los Angeles, Hollywood, the Grand Canyon, and Niagara in your stride in three weeks, or you can stay in New York for five days.

RE-DIFFUSION OF NEWS AND COMMENTARIES.

The following warning, prominently printed on one of the programme pages of the current issue of *Radio Times*, has special refernce to International Rugby matches and the Boat race:—

"The news bulletins and running commentaries in the B.B.C. programmes are strictly copyright. The information they contain is intended for the private enjoyment of licence-holders, and should not be communicated to the public by loud speakers, written notices, or other means.

"Care should be taken in shops and other open spaces to prevent the news bulletins and running commentaries being made audible to the public.

"Apart from such items, the corporation has no objection, so far as it is concerned, to the rediffusion of programme material to the public, but it should be borne in mind that a great deal of such material is subject to the control of other copyright owners."

ON THE WIRELESS

Daily Programme Review.

TO-DAY.

DUBLIN: Orchestral, Vocal and Dramatic Programme from 7.30.

BELFAST: Orchestral Concert, 8.

B.B.C. NATIONAL: Musical Hall Programme, 8.

SCOTTISH REGIONAL: The Glasgow Caledonian Strathspey and Ree Society's Concert, 9.10.

REGIONALS (except North)—Fred Hartley and his Quintet, 9.10.

TURIN: Opera, "Rompicollo" (Peitri), 7.40.

PRAGUE: Male Voice Choir from the Smetana Hall, 7.5.

THE Saturday programmes once again are bristling with items of light entertainment and peculiar interest. Among the more attractive musical items we are to have a relay from Sadler's Wells of "Cavalleria Rusticana," with Tudor Davies in the cast (London Regional, 8). A John Ansell programme comes next, conducted by the composer, who is well known as a very successful writer of light music and is no stranger to the microphone. He will play his "Suite Pastoral," in which he takes his listeners, musically, from spring, "When Hawthorns Bloom," to winter, with "Holly and Mistletoe." "The Shoe," which follows, is a ballet suite in five movements, the first one representing the Sabot, and the last one the brogue (Daventry, 9.35).

From the Scottish Station, at 7.15, we shall get a concert, with a vigorous programme given by the London and North-Eastern Railway Musical Society, comprising the full orchestra of 100 and massed Male Voice Choirs of 340, with Noel Eadie (soprano) as soloist. A first performance of "Songs of the Saracens," a work for chorus and orchestra, composed by Leslie Woodgate, who will conduct the concert, will be given.

Of variety programmes, which number several, the outstanding one is that which presents Layton and Johnstone; also another popular pair, Scott and Whaley (Daventry, 8), and don't forget that a light entertainment has been arranged for listeners with which to take their tea. All Regionals give "Tea Mixture" at 4.30.

One could not imagine a more perfect collaboration for compiling a little musical play than L. du Garde Peach and Victor Hely-Hutchinson, whose dramatic story for all children under 100, "The Charcoal-Burner's Son," might be overlooked in the Midland Regional programme at 8.20.

Strasbourg offers three one-act operettas. The first one is by Offenbach, at 8.30, and "Parodies of Opera," by the Opera Orchestra, will come from Budapest; while a Military Festival, which is being held in the Konigsberg Town Hall, will be relayed in the Heilsberg programme at 8.10.

A Running Commentary by Captain H. B. T. Wakelam, on the Rugby International Football match between Wales and Ireland, will be relayed from St. Helen's ground, Swansea, at 3.20, by the Dublin, Athlone and Cork Stations, and Daventry National.

TO-DAY'S PROGRAMMES.

DUBLIN—223 Metres (1,348 Kc.) (1 Kw.), **ATHLONE 531 Metres** (565 Kc.) (60 Kw.), and **CORK—242 Metres** (1,240 Kc.) (1 Kw.).

1.30-2.30—Time, Stock Exchange List, Weather and Gramaphone. 3.20—Relay of running commentary on International Rugby match, Ireland v. Wales, from Swansea. 6.0—Gramaphone. 6.45—News. 7.0—Talk, C. M. Ni Dhubhghaill. 7.15—Gaedhilg. 7.30—Time. 7.30—Station Orchestra. 7.50—Thomas F. Walshe (tenor). 8.0—Mai Neville and Company. 8.30—Mme. A. Heffernan (soprano). 8.45—Station Orchestra. 9.0—Fay Sargent, Songs and Stories. 9.15—Kathleen Meyler, Amhrain. 9.30—Sponsored Programme. 10.30—Time, News, Weather. 10.40—Relay of Ceilidh Music from Mansion House. 11.0—Close down.

BELFAST—267.4 Metres (1,122 Kc.).

10.15—The Daily Service. 10.30-11.0—As West Regional. 12.0—Cecil Chadwick at the Organ of the Classic Cinema. 12.45—National Programme. 5.15—The Children's Hour. 6.0—Weather Forecast, First General News Bulletin, and Bulletin for Farmers, followed by Regional News and Sports Bulletin. 6.30—National Programme. 6.45—"The Month in Northern Ireland"; Captain R. L. Henderson. 7.5—National Programme. 8.0—An Orchestral Concert, relayed from the Wellington Hall (the actual concert will begin at 7.45); Keith Falkner (baritone), Leon Goossens (oboe), The Belfast Wireless Symphony Orchestra. 9.0—Weather Forecast, Second General News Bulletin. 9.20—National Programme (Weather Forecast for Northern Ireland at 9.35). 9.35—Variety. 10.30-12.0—Dance Music: Ambrose and his Embassy Club Orchestra.

NATIONAL—1,500 Metres (200 Kc.) (30 Kw.).

10.15—The Daily Service. 10.30—Weather Forecast for Farmers and Shipping. 10.45-11.0—"The Musical Switchback". Mr. Philip Thornton. 12.0—The Western Studio Orchestra (West Regional Programme). 12.45—Gramaphone Records. 1.15—The Commodore Grand Orchestra. 2.15—Gramaphone Records. 3.0—Don Baker at the Organ of The Granada, Tooting. 5.0—Gramaphone Records. 5.15—All Nationals except Daventry. The B.B.C. Dance Orchestra. 5.15—Daventry. The Children's Hour. 6.0—Weather Forecast, First General News Bulletin and Bulletin for Farmers. 6.25—Interlude. 6.30—Sports Talk, Mr. G. O. Nicholls: "Crews on the Tideway." 6.45—All Nationals except Daventry. A Recital by Margaret McArthur (contralto). 6.45—Daventry. Welsh Interlude. "Caerwyn": "Wales's most amusing Poet and Poetry" (West Regional Programme). 7.5-7.25—"Mr. Pewter Works It Out." Mr. A. P. Herbert. 7.30—In Town To-night. 8.0—Music Hall. The B.B.C. Dance Orchestra, with the Anti-Croomers, Scott and Whaley, Frank Colman, Julian Rose, Tessie O'Shea, Layton and Johnstone, and the Eight Step Sisters. 9.0—Weather Forecast, Second General News Bulletin. 9.20—"Seven Days' Hard": The Rev. H. R. L. Sheppard, C.H., D.D. 9.35—A John Ansell Programme. The B.B.C. Orchestra (Section C). 10.30—"The Death of Socrates," a translation from the Phaedo by Plato, read by Patric Curwen. 10.35-12.0—Dance Music.

NORTH REGIONAL—449.1 Metres (668 Kc.).

10.15—The Daily Service. Weather Forecast. 10.30-11.0—As West Regional. 12.0—Western Studio Orchestra (West Regional Programme) 12.45—National Programme. 3.30—Don Baker at the Organ of The Granada, Tooting (London Regional Programme). 3.30—The Midland Studio Orchestra (Midland Regional Programme). 4.30—Ka Mixture, a light entertainment (London Regional Programme. 5.15—The Children's Hour. 6.0—Weather Forecast, First General News Bulletin, and Bulletin for Farmers, followed by Regional Announcements and Sports Bulletin. 6.30—The Northern Studio Orchestra. 7.0—"Owt about Owt," a broadcast magazine. 7.30—The Northern Studio Orchestra. George Turner (tenor), Thomas Kay (xylophone). 9.0—Mr. C. L. D. Anderson: "Four Thousand Miles away from Crewe." 9.15—Microphone Tour—No. 4. 9.45—"Locomotion in Music," a programme of music on the move. 10.15—Weather Forecast, Second General News Bulletin. 10.30-12.0—As Belfast.

SCOTTISH REGIONAL—373.1 Metres (804 Kc.)

10.15—The Daily Service. 10.30-11.0—As West Regional. 12.0—West Regional Programme. 12.45—National Programme. 3.30—As North Regional. 5.15—The Children's Hour (from Glasgow). 6.0—Weather Forecast. First General News Bulletin, followed by Scottish Announcements and Scottish Sports Bulletin (from Edinburgh). 6.30—An Eye-Witness Account of the Scottish League Match, Hearts v. Rangers, by Mr. William Reid (from Edinburgh). 6.40—A Recital of Songs with Claraach, by Hilda M. Campbell (Airds) (mezzo-soprano) and James MacPhee (tenor). 7.15—The London and North-Eastern Railway Musical Society: Noel Eadie (soprano), relayed from the Usher Hall, Edinburgh. 9.0—London Regional Programme. 9.10—Excerpts from the Annual Concert of the Glasgow Caledonian Strathspey and Reel Society. 10.0—Mr. William Law: "The Week in Scotland." 10.15—"The Second News." Weather Forecast, Second General News Bulletin. 10.30-12.0—As Belfast.

ON THE CONTINENT.

BERLIN (Deutschlandsender)—1,571 Metres (60 Kw.).

3—Concert. 4.20—Musical Interlude. 6—Transmission for all German Stations: German Chamber Music—Concert by the Fehse Quartet, with soprano, piano and flute solos. 7.10—Dance Music. 10—Dance Music.

BEROMUNSTER—539.6 Metres (50 Kw.).

3—Song Recital, followed by Accordion Solos. 3.45—Gramaphone. 4—Kursaal Concert. 4.30—Clarinet and Piano Duets. 5—Choral Selections and Gramaphone. 6—Chimes from Zurich Churches. 7—Symphony Concert, relayed from the Musikhalle, Basle. 8.10—Dance Music on Gramaphone Records.

COPENHAGEN—255.1 Metres (10 Kw.).

KALUNDBORG—1,261 Metres (75 Kw.).

7.1—Verdi Records. 7.15—Concert by the Aarhus Philharmonic Orchestra, from the Aarhus Theatre. 8.15—Orchestral Concert. 9.15—Banjo Solos. 9.30—Orchestral Concert. 10—Dance Music.

HEILSBERG—291 Metres (60 Kw.).

3—Orchestral Concert. 5.25—Organ, Violin and 'Cello Recital. 6—See Berlin. 8.10—Relay of a Military Festival from the Town Hall, Konigsberg. 10—Dance Music.

PARIS (Poste Parisien)—312.8 Metres (100 Kw.).

7.30—Chaliapin and Nina Kochitz Recital on Gramaphone Records. Selections from "Prince Igor" (Borodin). 8.30—Concert. 9.5—Dance Music.

PARIS (Eiffel Tower)—1,389 Metres (15 Kw.)

6.30—Jean Neago Violin Recital by the composer. 7.30—"Comme Ulysse." Dramatic Poem in nine scenes (André Delacour).

PRAGUE—470.2 Metres (120 Kw.).

3—The Station Orchestra. 4.25—Gramaphone. 5.25—Kinderszenen (Schumann). 7.5—Part I. of the Concert for the Inauguration of the Prague Sample Fair, relayed from the Smetana Hall. 7.55—Operetta Music from Bratislava (298.8 Metres). 9.15—Gramaphone. 9.30—Jazz Music.

ROME—420.8 Metres (50 Kw.) **and NAPLES 271.7 Metres.**

4.10—Instrumental Concert. 7.10—Gramaphone Music. 8—Relay of an Opera from a Theatre.

STOCKHOLM—426.1 Metres (55 Kw.).

MOTALA—1,357 Metres (30 Kw.).

3—Orchestral Concert. 4.30—Gramaphone. 5.15—Cabaret Programme. 6.30—Old Dance Music. 7—Scandinavian Festival Concert, with Introductory Talk and Commentary. 7.45—Operetta Music by the Station Orchestra. 9—Dance Music.

STRASBOURG—349.2 Metres (12 Kw.).

5—Pasdeloup Concert from Paris. 7.45—Gramaphone. 8.30—Three One-act Operettas: (a) Une nuit blanche (Offenbach); (b) Bonsoir Voisin (Poisé); (c) Gustave (Harmand). 10.30—Dance Music.

TURIN—263.2 Metres (7 Kw.). **MILAN—368.6 Metres** (50 Kw.) **and TRIESTE—245.5 Metres** (10 Kw.).

4.10—Dance Music. 6.30—Gramaphone. 7.40—"Rompicollo"—Operetta in three acts (Pietri).

VIENNA—506.8 Metres (120 Kw.)

3.30—Variety Programme. 4—Orchestral Concert. 6—Song Recital. 7—"Die Schätzenliesl"—Operetta in three acts (Eysler). 9.30—Dance Music.

TO-MORROW.

DUBLIN: "The Mary Celeste," play, by L. du Garde Peach, 9.5.

BELFAST: Ballymacarrett Salvation Army Band, 9.5.

B.B.C. NATIONAL: "As You Like It," Shakespeare play, 5.30.

REGIONAL: Sunday Orchestral Concert (conductor, Aylmer Buesst), 9.5.

PRAGUE: Cantata for Orchestra, Soloists and Choir, 8.

LEIPZIG: Dresden Philharmonic Orchestra, 9.30.

ONE of the most experienced and successful playwrights for the microphone, L. du Garde Peach, is the author of "The Mary Celeste," which Dorothy Day and Company have chosen to perform in the Dublin programme at 9.5. It is a mystery play of the sea in the days of the sailing ship, and has been broadcast by the B.B.C. We hope Miss Day will be well supported with the effects so necessary for the success of this particular play for broadcasting.

The story is written around a true happening. The Mary Celeste, a brigantine of 282 tons, under the command

FIFTH DAY OF MURDER TRIAL.

ADDRESSES TO THE JURY.

VERDICT EXPECTED TO-DAY.

(BEFORE MR. JUSTICE O'BYRNE.)

YESTERDAY was the fifth day of the hearing at the Central Criminal Court, Green street, Dublin, of the charge against Arnie Hanly, on July 20th, 1933, Co. Roscommon, of having murdered her husband, Phelim Hanly, on July 20th, 1933.

The verdict is expected to-day.

Mr. Martin C. Maguire and Mr. Kevin Haugh (instructed by the Chief State Solicitor) prosecuted.

Mr. Robert S. Hogan (instructed by Mr. M. E. Fitzgerald, solicitor) appeared for the prisoner.

Dr. J. B. Magennis said that he had made a special study of strychnine and its effects upon the human being. The average fatal dose, he said, was 1½ to 1¾ grains. He described the action of strychnine in *cocara* and *nux vomica* on a body, and the symptoms of a person suffering from strychnine. The symptoms in the case of Phelim Hanly, as described by Pat Keaveney, did not seem to him to be consistent with death by strychnine poisoning. A tumour or hæmorrhage of the brain might cause death with great suddenness.

Cross-examined by Mr. Maguire, witness said that there was a difference of interpretation between his conclusion and those of the State Pathologist, Dr. McGrath. His analysis of the symptoms of the death of Hanly differed from that of Dr. McGrath. That was in the accumulation of the physical pain. There would be extreme pain under the influence of strychnine poisoning. Witness admitted that he never had a fatal case of strychnine poisoning, but agreed with Dr. McGrath as to the symptoms. Witness gave details of several other diseases that might have caused Hanly's death.

"EXTRAORDINARY COINCIDENCE."

Mr. Justice O'Byrne—If Phelim Hanly died from some of the diseases which you mentioned, do you not think it an extraordinary coincidence that his death would have occurred when there was a considerable quantity of strychnine in his body?

Dr. Magennis replied in the affirmative.

Mr. Hogan, addressing the jury on behalf of the prisoner, said that it was for them to consider was the evidence tendered by the State of sufficient reliability for them to act on it. The State case was that Mrs. Hanly had given her husband a fatal dose of strychnine poison. Did they think it possible, if she knew enough of the poison to give him the minimum fatal dose, that she would have gone out of the house while her husband was still talking to bring in her nearest neighbour, who could bear witness against her? No poison was ever found on her, nor was it shown that she had access to poison.

Referring to a conversation between the accused woman and the other witness, counsel said that it merely amounted to this—that the accused woman was dissatisfied with the state of the house; that she tried to make it better, and she tried to break her husband of certain habits. He pointed out to the jury the danger of depending on these conversations, and the suggestions of the State in the case, he declared, constituted an incredible story.

Counsel submitted that, even on the evidence for the prosecution, there was no evidence upon which the jury could convict; but, taking the prisoner's own story, after being four hours in the witness box, he argued that her evidence was truthful and honest, and should be accepted. The jury could not eliminate from their minds the fact that Phelim Hanly had suffered from several other diseases, any one of which might cause death.

POISON IN MEDICINE.

Phelim Hanly had been in the habit of taking poison in his medicine, and would not that explain the appearance in the body of traces of strychnine? There was no positive evidence given that the cause of death was strychnine poisoning. Was not his death consistent with *angina pectoris*? It was also possible that death was caused by suicide.

Concluding his address, Mr. Hogan said that there was no evidence in this case on which the jury could convict, and he confidently asked them to acquit the prisoner on the charge of murder.

Mr. Kevin Haugh, replying for the State, said that according to the evidence of Dr. McGrath Phelim Hanly must have had on the night of his death a fatal dose of strychnine poison. Dr. McGrath had stated that one of the symptoms of strychnine poisoning was that the body would become stiff. In this case Patrick Keaveney swore that when he tried to lift Hanly in the bed he was "stiff as a board." If the jury came to the conclusion that the cause of death was strychnine poisoning—and counsel believed they should come to that conclusion—then it was for the jury to consider whether he took the poison himself or whether it was administered to him by his wife.

Counsel, proceeding, submitted that there was abundant evidence to show that the accused woman's marriage had been unhappy. If the jury were satisfied that the accused had a motive for getting rid of her husband they would examine her conduct before and after the death. They had the evidence of Guard Loftus and Maria Hanly as to the accused woman saying "Why did I do it?" That was put forward as a confession of guilt.

Referring to the evidence of Thomas Regan, Mr. Haugh described his story as extraordinary, and commented that he had at no time communicated his story to the Guards. Phelim Hanly himself was willing to take the doctor's medicine, but, according to the story of Regan, he compounded medicine for others to sell at a gain.

"There is only one answer to this case," concluded counsel, "and that is that the unfortunate man, Phelim Hanly, died an unnatural death; that he died in agony from a dose of strychnine which he did not take accidentally, but which was administered by his wife deliberately for the purpose of killing him."

After the adjournment for tea the foreman of the jury stated that the jury was of the opinion that they could not do justice to the case by proceeding any further that night.

The Court then adjourned till 10.30 this morning.

KREISLER IN DUBLIN.

To-day, at 3 p.m., Kreisler, the famous violinist, will be heard at the Savoy Theatre, Dublin. His programme, which he will present in this, the last of the International Celebrity Series of Concerts of the season, is a particularly attractive one, and includes:—Sonata in C minor, Op. 45 (violin and piano) (Greig); Chaconne (Bach), Romance in F major (Beethoven), Rondo G major (Mozart), Malaguena (Albeniz), Tango (Albeniz), Lotos-land (Cyril Scott-Kreisler), Hymn to the Sun (Rimsky-Korsakow-Kreisler), Fantasy on Russian Airs (Rimsky-Korsakow-Kreisler).

The Savoy Cinema programme to-day will not be presented until 6.30 p.m.

A father, two sons, and two daughters are drawing old age pensions at Coalville, Leicestershire. The father, Mr. William Brearley, was 94 yesterday. His two sons are aged 70 and 68, and his two daughters 72 and 67.

BE KIND TO YOUR SKIN AND HAIR,

USE GENUINE CASTILE SOAP.

The world-famous Conti Castile Soap guaranteed made entirely of Pure Olive Oil is obtainable from Hely's, Dame street, Dublin. 1s. per Six Ounce Cake. (By post, 4d. extra.)

(Recommended by P. J. E. McDonough.)

NO BETTER SOAP POSSIBLE FOR SKIN, SCALP AND HAIR.

ALLEGED LIBEL IN PAPER.

QUESTION OF AN AFFIDAVIT.

(BEFORE MR. JUSTICE HANNA.)

An application was made on behalf of the defendants in the action which Mrs. Hannah Sheehy Skeffington, of 7 Belgrave road, Rathmines, Dublin, is bringing against the New Catholic Press, Ltd., Ludgate House, Fleet street, London, for damages for alleged libel.

Mr. Justice O'Byrne, on 9th February, granted the intended plaintiff leave to issue and serve a summons out of the jurisdiction on the defendants, and the present application behalf of the defendants was to have that order set aside.

Mr. Lavery, K.C., with whom was Mr. F. Monks (instructed by Messrs. D. and T. Fitzgerald), for the defendants, said that the order which they asked to have set aside was obtained by the intended plaintiff on an affidavit, in which she stated that the libel complained of was published in a number of newspapers of which the intended defendants were proprietors, among them being the *Irish Catholic Herald*, which, the affidavit stated, was sold and circulated every week within the jurisdiction of this Court.

It was stated, counsel said, that this newspaper was owned by the defendants, but it was not stated that it was sold or circulated by them within the jurisdiction. The plaintiff complained that in the *Irish Catholic Herald* of 20th January an article headed "A Query" constituted a gross libel on her.

In the course of her affidavit, Mrs. Sheehy Skeffington stated: "I deny that I ever accepted a pension from the British Government in compensation for the death of my late husband, Francis Sheehy Skeffington, as alleged, or at all. I have never permitted the British Government, or any person or body of persons acting on their behalf or in their name, to provide for the education of my family."

Some correspondence between the solicitors for the parties was referred to by Mr. Lavery, and it appeared that when the solicitors for the intended plaintiff wrote to the solicitors on the other side stating that proceedings were being instituted for damages, a reply was received, in the course of which it was stated that the defendants were unable to agree that they had libelled the plaintiff, but that if any statement published was incorrect they would publish a correction if the plaintiff would forward one. Her solicitors, however, wrote that, in the circumstances, the matter could not be made right by correction.

AFFIDAVIT "DEFECTIVE."

Counsel, referring to the grounds of the application to have the previous order set aside, said that the plaintiff's affidavit was defective, as it did not show that the libel complained of was published by the defendants within the jurisdiction. He assumed that though the order was not based on any particular rule of Court, the ground on which it was made was the new Rule, Order 6, allowing service out of the jurisdiction where a tort was committed within the jurisdiction, but the affidavit did not show any 2 and 4 (1905), it was necessary for a judge, tort within the jurisdiction.

In the second place, under Order 11, Rules in considering if he will allow service out of the jurisdiction, to consider the balance of convenience and comparative cost of proceedings in the jurisdiction where the application was made, and in the normal jurisdiction where the defendant resides. There was not one word in plaintiff's affidavit about the comparative cost in the jurisdiction where the defendant's reside, and in this jurisdiction.

Mr. Albert E. Wood, K.C., who, with Mr. Alex Lynn (instructed by Messrs. Kennedy and McGonigle), appeared for the plaintiff, in reply, contended that Mr. Lavery's objections did not apply to cases of libel, and submitted that there was ample material in the plaintiff's affidavit to enable the Court to decide the questions of comparative costs and balance of convenience. The plaintiff had sworn that the *Irish Catholic Herald* was owned and published by the defendants, sold and circulated each and every week in the Free State, and it was not necessary to establish agency between the person who promulgated a libel and the person who repeated it.

Mr. Lynn, on the same side, directed the Judge's attention to the fact that the title *Irish Catholic Herald* appeared only on the first page of the paper. All the other pages, including the last, were headed simply *Catholic Herald*. There were separate editions of the same paper, with a mere change in the title on the first page, for Ireland, for Glasgow, and, presumably, for Aberdeen, Newcastle-on-Tyne and South Wales. By taking proceedings in Dublin, the plaintiff was adopting the course that was most economical for the defendants, as the costs would be multiplied by taking separate proceedings in all the different centres in which the libel had been circulated.

The arguments had not concluded, when the Court rose, and the further hearing will not be resumed until after the business of the Court of Criminal Appeal has been disposed of next week.

ADMINISTRATION OF ESTATE.

APPLICATION GRANTED.

Mr. P. McGilligan (instructed by Messrs. John Gillespie and Co.) applied on behalf of Bernard Hamill, Castlebayney, for a grant of administration *de bonis non* of the estate in the Free State of his aunt, the late Delia Burns.

Counsel said that the maiden name of this woman was Bridget Burns. She emigrated to the United States early in life, but returned to this country and married a man named Harry Cuningham. She went back to the United States and reverted to the name of Burns, also taking the Christian name "Delia," which was possibly the American equivalent to Bridget. She died at an address in Third avenue, New York, in August, 1925, having made a will in July of that year, and named as her executrix one Margaret Wynne.

In 1927 the will was admitted to probate in the Surrogate's Court, New York, and administration of the property of the testatrix in the United States was granted to Margaret Wynne.

In October, 1926, a limited grant was made here in favour of Bernard Hamill, to whom the testatrix had bequeathed a farm at Cornmucklagh, Castlebfayney, containing about 28 acres, with a house and certain household effects. That was charged with the payment of two legacies of £50 each. Those had been paid by Hamill.

It was discovered that Delia Burns had left in New York a sum of £176 on deposit receipt. This was apparently withdrawn by Margaret Wynne, and proceedings were started to recover it; but the case was finally compromised by the payment to Hamill of about £50 to cover his expenses. The husband of Delia Burns was dead. Long correspondence had taken place with the attorney who had been acting for Margaret Wynne in New York, but no help could be obtained from Margaret Wynne, and the attorney now said that he had not heard from her for the last two years. It was, therefore, necessary for Hamill to get a grant in reference to the property in the Irish Free State, in order to have his name entered as the registered owner of the farm at Cornamucklagh.

Mr. Justice Hanna granted the application.

REGISTRAR OF THE HIGH COURTS.

The Free State Minister for Justice has nominated Mr. Edward J. Murphy, Barrister-at-Law, an officer serving in the Central Office of the High Court of Justice, to be a Registrar of the High Court of Justice.

MORGAN'S SCHOOL OLD BOYS' ASSOCIATION.

The annual general meeting of the Morgan's School Old Boys' Association will take place in Jury's Hotel on Monday next at 7.15 p.m. All members are requested to attend.

FUNDS OF THE IRISH RIFLE ASSOCIATION.

(BEFORE MR. JUSTICE MEREDITH AND MR. JUSTICE JOHNSTON.)

In the action in which the Hon. Kathleen Lawless, of Lyon, Co. Kildare, and Gerald E. Grove White, 15 Upper Ormond quay, Dublin, are plaintiffs, and the Attorney-General, Denis Albert Shannon, 40 Dame street, Dublin; W. E. McCabe, Tasmania, and F. W. Henry, Adelaide Park, Belfast, defendants,

Mr. A. K. Overend, K.C. (instructed by Mr. E. E. Merrick), applied to have a consent made a rule of Court. The case had reference to the funds of the Irish Rifle Association, in which Judge Shannon had made an order directing that the Gascoigne fund, the cups and medals of the Association be handed over to trustees of the Ulster Rifle Association, on their undertaking to carry out the objects for which the Irish Rifle Association had been established. He directed that the costs of the proceedings be taxed under Clause 40, Rule 28.

The consent provided for the payment of agreed costs, which were substantially under what they would be if they were taxed, and was signed by the solicitors representing all the parties in the suit, including Lord Bangor, the Earl of Kilmorey and F. W. Henry, the trustees appointed by the Ulster Rifle Association.

Mr. Cherry (instructed by Mr. Lane Joynt), for Mr. W. Lane Joynt, objected, as the costs would come out of the Gascoigne Fund, in which he had an interest.

Mr. Justice Johnston said that Mr. Cherry's client had no *locus standi*, inasmuch as he was not a party to the suit.

The Court accepted the consent, and made it a rule of Court, and varied Judge Shannon's order in so far as it applied to the question of costs.

Mr. Poole (instructed by Messrs. White and White) appeared for the plaintiffs.

Mr. Overend said that provision would be made for the payment of the costs of Mr. Cherry's client.

"SWEEP" TICKET CASE ENDED.

DEFENDANT ENTITLED TO £1,000.

(BEFORE MR. JUSTICE MEREDITH.)

The hearing concluded of the issue sent for trial in which William W. Hayward, Botesdale, Diss., Norkfolk, was plaintiff, and M. Kennedy, Chichester, Sussex, the defendant, and which was whether the plaintiff was entitled to any, and if so, what part of the of the seller's prize or bonus of £1,000, payable by the Irish Hospitals' Trust in respect of a ticket which drew Nitsichin, winner of the 1932 Cesarewitch.

Kennedy sent tickets to Hayward, who sold the winning ticket to a syndicate of nine, of which he was one. He claimed the seller's bonus, but Kennedy contended that he was the seller, and that his name appeared on the counterfoil as such.

Mr. F. FitzGibbon, K.C., and Mr. Robinson (instructed by Messrs. Hayes and Son) appeared for the plaintiff; and Mr. Lavery, K.C., and Mr. Budd (instructed by Mr. R. J. Farrell, Waterford) for the defendant.

Mr. Justice Meredith, in his judgment, said that under the scheme for the sweep sanctioned by Free State Minister for Justice the seller was deemed to be the person whose name appeared on the counterfoil as seller.

He accordingly held that Kennedy was the seller, and was entitled to the £1,000 bonus. The only arrangement was that Hayward should receive one free ticket for the book of tickets he sold. He allowed Kennedy his costs.

INSURANCE COMPANY'S BONDS.

(BEFORE MR. JUSTICE HANNA.)

Mr. T. G. Marnan (instructed by Messrs. W. Findlater and Co.) applied to have the name of the British Law Fire Insurance Company removed from the list of insurance companies whose bonds are accepted in granting letters of administration in cases of intestacy. Counsel stated that the company was not now doing any business of this nature in the Free State, and that they wished to withdraw £2,842 in 3½ per cent. War Loan, which now represented a sum of £4,000, originally lodged by them with the Attorney-General. He believed their outstanding liabilities of this class were very small.

Mr. Justice Hanna said that, even so, there was no reason why any people with claims against the company should be put to the trouble of proceedings in England, where the company had their headquarters. There should be no difficulty in the way of the British Law Fire Insurance Company arranging for a company with headquarters in the Free State to take over responsibility for their possible liabilities on bonds.

Mr. Marnan agreed, and the application was adjourned, so that the course suggested by Mr. Justice Hanna could be adopted.

RESTRICTIONS ON INDIAN STUDENTS.

Men and women students in the University of Calcutta must not act together in dramatic performances. Nor may they be coached by professional actors or actresses, writes Reuter from Calcutta.

This is the gist of an official circular issued by the University authorities to all schools and colleges in Bengal, where co-educational facilities, on a limited scale, now exist.

FOURTEEN-INCH "MONSTER."

Piscatorial experts in Canada are puzzled over a "monster" caught in New Brunswick, which only weighs one pound, says the Fish and Game Department of the Canadian National Railways. It was caught through the ice on the Kennebecassis River at Gondola Point.

It is fourteen inches long and a glowing metallic red from head to tail. The body is thick, and on the back is a spiked fin. The capture has been variously described as a giant goldfish, a rose fish or Norway haddock and a Red Sea perch.

Officials of the Dominion Biological Station at St. Andrews, N.B., have been asked to give it a name, but they demand a further opportunity to examine it before they will commit themselves to an identification of this "monster-in-little."

FROM THE "LONDON GAZETTE."

WAR OFFICE, March 9, 1934.

REGULAR ARMY.

Lieutenant-General Sir William M. Thomson, K.C.M.G., C.B., M.C., half-pay, retires on retired pay.

COMMANDS AND STAFF.

The undermentioned appointments are made:—

Catain and Brevet-Major E. A. B. Miller, M.C., K.R.R.C., to be G.S.O., second grade, War Office.

Lieutenant R. G. Feilden, Coldstream Guards, to be A.D.C. to the General Officer Commanding oLndon District.

CAVALRY.

4th Hussars—Lieutenant R. St. Aubyn resigns his commission.

INFANTRY.

East Yorkshire Regiment—Captain H. A. K. McGonigal, M.C., retires on retired pay.

Green Howards—Second Lieutenant T. Wood resigns his commission.

Manchester Regiment—The undermentioned Second Lieutenant to be Lieutenant—G. F. Duran.

MEMORANDA.

Major (local Lieutenant-Colonel) M. J. T. Reilly, M.C., Inniskilling Fusiliers, relinquishes the local rank of Lieutenant-Colonel on ceasing to be employed as Commandant, Straits Settlements Volnteer Force.

REGULAR ARMY RESERVE OF OFFICERS.

The undermentioned, having attained the age-limit of liability to recall, ceases to belong to the Reserve of Officers:—

General List—Major-General Sir John R. Longley, K.C.M.G., C.B., Colonel, East Surrey Regiment.

Foot Guards, Supplementary List—Grenadier Guards—Second Lieutenant Thomas William Arnold.

Viscount Anson, from Supplementary Reserve of Officers, Grenadier Guards, to be Second Lieutenant.

The undermentioned, having attained the age-limit of liability to recall, ceases to belong to the Reserve of Officers:—

Inniskilling Fusiliers—Lieutenant-Colonel W. E. Rothwell, D.S.O., O.B.E.

SUPPLEMENTARY RESERVE OF OFFICERS.

The undermentioned to be Second Lieutenants:—

Irish Guards—John Derek Hornung, late Cadet, Eton College Contingent, Junior Division, O.T.C.

CLERICAL OFFICERS.

Next Exam. July, 1934. Classes now working. Last Exam. July, 1933—2 Successes. McGUIRE'S COLLEGE, 5 Gardiner's Row.—(Advt.)

JAPAN AND THE SOVIET.

POSSIBILITY OF WAR AVERTED.

The possibility of war between Japan and the Soviet Union has passed—for the time being. That (writes Reuter from Tokio) is the general feeling among foreign observers in Tokio.

Eight reasons have contributed to an easing of the situation:—

(1) The War Office has realised that the modernisation of the Japanese Army cannot be completed for two years;

(2) The Naval General Staff pleads that the Japanese Navy must be "built up" before the Army embarks on any new adventure;

(3) Japan has an enormous task ahead in Manchukuo before that country can be regarded as a satisfactory base for military operations—railways, roads and harbour works must be built;

(4) The initiative in any war would rest with Japan rather than the Soviet—which would increase world hostility, damaging Japanese trade and hampering her financial resources;

(5) Japan has bitter memories of the difficulty of carrying out campaigns on Russian soil owing to the scant success of the Allied Intervention against the Bolsheviks in Siberia in 1918—victory would be essential to Japan, it is felt, while defeat would not necessarily be a death blow to the Soviet;

(6) Japan feels that she is in a position of isolation, and must have an ally in Europe, or, at least, a very good friend, before embarking on another war;

(7) It is believed that China inclines more and more towards the Soviet, and might be a great thorn in the side of the Japanese in any military campaign in Northern Asia;

(8) Although Japan's internal financial position is fairly sound, she has only thirty or forty million pounds in gold and lacks credits to buy war supplies abroad in the event of the war being prolonged.

The arguments which have been advanced in favour of war come chiefly from a jingoistic army clique, which desires to settle summarily the various Manchukuo problems, such as the Chinese Eastern Railway and the continual border incidents. The war-mongers are also afraid of air raids on Japan unless the Soviet forces are pushed out of the Pri-Amur—and they argue that Japan's opportunity to do so is "now or never."

They urge that Europe is so disturbed politically and economically that the Powers would not be able to interfere if Japan adopted a "strong" policy in the Far East. Japan, if she is to survive in the face of a world jealous of her commercial success, must act quickly, they say, to strengthen her position—and one of the first steps in this is to crush Soviet influence in Eastern Asia.

Meanwhile, the Japanese War Office has issued a denial of reported statements by Lord Marley that Japan has reached an understanding with Germany. "In Europe," said the Foreign Office spokesman, "there has been talk of a secret German-Japanese agreement, danger of a Soviet-Japanese war, and the possibility of Japan using profits accruing from her trade advance on the world markets for armaments.

"Such propaganda, calculated to impress on the world the idea that Japan is militaristic through and through, thus tending to alienate sympathy and check her trade advance, can readily be unmasked. When this unmasking happens, a fair estimate of Japan and a true understanding of her intentions will be reached by the rest of the world."

SPANISH VENDETTA COMEDY.

ARRESTS FOLLOW PLOT TO KILL.

Avelino Rodriguez and Manuel Enterrios, of Boal, Spain, were bitter enemies. One day Avelino decided to rid the world of Manuel, so he hired a labourer to kill him, writes Reuter.

The labourer, however, went straight to Manuel, told him what was intended and hatched a plot to "double-cross" his employer. Killing a cockerel, he showed the blood-stained knife to Avelino. "I have done it," he said. Then he took him to the spot where the murder was supposed to have been committed.

There Manuel had concealed himself behind some bushes, and, as his enemy approached, he simulated the growns of a dying man. Avelino, satisfied that the deed had been done, paid the reward.

Next day, however, he saw Manuel in the street and, furious at the deception, denounced him and the "assassin" to the police, for conspiracy to defraud.

All three of them have been arrested.

CROWDS WATCH ESCAPE ATTEMPT.

SHOTS IN MIDNIGHT AFFAIR

Crowds attracted by the sound of shots soon after midnight saw four prisoners make a daring bid for liberty at the jail of Heilbron, Orange Free State.

They watched the prisoners wrench out the bars of their cells and escape through the windows to an adjoining roof while the police fired at them from the street, writes Reuter. Three of the prisoners were caught that evening, but the fourth got away. They had sawn through the bars of their cells with tools smuggled into the jail, and then replaced them while they waited for a suitable chance to escape.

POCKET-PICKING IN DOCK.

PRISONER'S SENTENCE INCREASED.

Razak, a Calcutta pickpocket, does not believe in honour among thieves, writes Reuter. He was standing in the dock charged with loitering when a court official saw him dive his hand into another defendant's pocket and attempt to take out a bundle of notes.

He was sentenced to three months' hard labour for loitering and six months' imprisonment for attempted pickpocketing. Then he started abusing the magistrate—and was sentenced to a further six months' hard labour.

LABOUR SHORTAGE IN PALESTINE.

An acute shortage of labour is reported from many parts of Palestine.

With the advent of spring, Jewish investors are attempting to extend their industrial undertakings and to launch out on new enterprises. Workmen in the building and other trades, however, are being urgently recruited to complete the orange harvest and save the fruit from rotting in the groves. Clerical workers are also being recruited as harvesters.

MODEL VILLAGE FOR EGYPT.

A model village is to spring up on the site of Mehallah Ziad, in Lower Egypt, which was recently destroyed by fire with the loss of sixteen lives, including those of thirteen women.

More than 4,000 people will be housed in the village, which will cost £5,000 to build, writes Reuter from Alexandria. A grant of £3,000 is being made by the Egyptian Government. Special precautions are to be taken against fire in the lay-out of the village. A series of intersecting roads will enable the Eire Brigade to reach any point with a minimum of delay.

VILLAGES PEACEFUL WITHOUT GOVERNMENT.

In Papuan villages, writes Reuter's Sydney Correspondent, there are no Government officials, no police, no courts, no judges, and no council of elders.

This was what the Lieutenant-Governor of Papua, Sir Hubert Murray, told members of the Constitutional Association in Sydney. Yet, he said, the affairs of the villages went along smoothly.

FOOD AND PRODUCE MARKETS.

Birkenhead—Trade slow, late rates for Cattle and Lambs steady. Dublin—Butter plentiful, Eggs lower, Poultry cleared readily, satisfactory prices for Fish, Vegetables brisk, Grain firmer. Rubber steady. Wheat unchanged. Tin firm. Copper steady.

CATTLE.

DONNELLY, LTD., DUBLIN.

Pigs under 6 stone ... 60/- per cwt., dead-weight.
" " 9 " ... 57/- " "
" " 13 " ... 59/- " "
" " 14 " ... 56/- " "
" " 15 " ... 54/- " "
" " 16 " ... 48/- " "
" over 16 " ... 44/- " "
Sows ... 41/- " "

All subject to our terms of buying.
—(Advt.)

BIRKENHEAD—On offer 1,123 Irish cattle and 420 lambs. Trade was slow for the supply of cattle on offer yesterday at about late rates. Choice small bullocks and heifers made 7½d. to 7¾d., strong and secondary classes 6¾d. to 6¾d., bulls 4½d. to 5d., cows 4d. to 4½d. Lambs were in steady demand at 11d. for the best small weights, and 9d. to 10d. for other classes—all prices per lb., sinking the offal.

Send your Pigs to COSGRAVE, RANELAGH. Highest Current Prices Paid. —(Advt.)

GRAIN.

DUBLIN—Trade continues steady with black oats still scarce at 10/3 to 11-6, and whites a fair sale around 11/6 to 12/6 per barrel, delivered.

FLOATING GRAIN CARGOES (BALTIC).—WHEAT (Cargoes) — Overnight North American cables were steady, but here quiet conditions prevailed, and prices were, for the most part, nominally unaltered. No. 1 Northern Manitoba Atlantic shipment March sellers 27/3. No. 2 ditto March 26/-. No. 1 Northern Manitoba Vancouver May 25/6, white Pacific April 20/-, May 20/3, June 20/6; Victorian 15th January bill of lading 20/6, South Australian new crop 11th January bill of lading 20/6, West Australian March 22/-, South Australian sailer afloat 22/-. Parcels were steadily held, following the slight improvement in Winnipeg advices, but buyers remained indifferent. MAIZE—Cargo market steady for old crop on scanty first-hand offers, but new crop offered at 1½d. per quarter decline. Plate afloat old crop sellers 20/3, March new crop 20/-, 15th April 18/6, April 18/-, May 17/4½, June 17/4½, July 17/4½. Parcels move off slowly at about late rates. BARLEY inactive and rather easier for Canadian grades, but other kinds fully steady. Parcels of Plate 64-65 kilos new crop afloat sellers 12/9, March-April 13/3, No. 3 Canadian Western Vancouver March 18/7½, Danubian March 13/6, Persian March-April 13/- per quarter of 400lb. c.i.f.; Californian superior quality March-April sellers 18/6, Australian No. 1 afloat 25/-, No. 2 ditto 23/-, No. 3 ditto 20/6 per quarter of 448lb. c.i.f. OATS dull, and Canadian descriptions declined 3d. to 7½d. per quarter, but Plate sorts remained unchanged.

MARK LANE CORN—There was a fair attendance of buyers at the week-end market, and a moderate business transpired at generally steady rates. Maize again dearer on scanty first-hand offers of old crop. WHEAT steady; No. 1 Northern Manitoba Vancouver ex-ship 28/9, Atlantic 29/3, No. 2 ditto Vancouver 26/9, No. 3 ditto 26/3, No. 4 Manitoba 25/9, No. 5 ditto 24/3, Australian 22/3 to 23/3, German 21/-, Hungarian 21/6, duty paid, per 496lb., English new 19/- to 20/- per quarter of 504lb. ex-farm. FLOUR quiet. London straight run 22/6 per sack for country deliveries and 21/6 London area, country straights 16/- ex-store. MAIZE again dearer; River Plate landed 21/3, ex-ship 20/3 to 20/6, as to position; March 20/6, new crop April 18/9, May-July 18/3 480lb. Yellow maize meal £8 15/- per ton ex-wharf London. BARLEY maintained; Danubian landed 15/9, Russian landed 16/3, River Plate ex-ship 15/-, landed 16/-. No. 3 Canadian Western Vancouver ex-ship 19/6 per 400lb. English malting 28/- to 29/-, best 38/- to 40/- per quarter of 448lb. ex-farm. OATS quietly steady; River Plate landed 18/3, ex-ship 17/6, Chilian white landed 21/- to 22/-, Chilian tawny 19/6, Canadian Western Vancouver ex-ship 18/6, No. 3 ditto 17/3, No. 4 Canadian feed Vancouver 17/-, English new 19/- to 20/- per qr. of 336lb. ex-farm. MILLERS' WHEATFEED quiet; broad digestive bran 6/- to 6/1½, weatings 4/9 to 5/- as to quality, ground oats 8/3 to 8/6 ex-mill per cwt.

LIVERPOOL.—American markets were steady, but, with heavy Argentine shipments for the past week, forward deliveries of wheat here gave way to a moderate extent during early trading, then recovered slightly, and later fluctuated within limited bounds, in the end being slightly over the worst point. October exceptionally unchanged from previous night. C.i.f. parcels wheat, No. 1 Manitoba 9th March sold at 26/10d., middle March 26/9 per quarter. C.i.f. parcels River Plate maize afloat sold at 18/6 to 18/7½, February 19/6, 5th April clearance 18/9 to 18/10½, April 17/3, May 16/10½, August 17/- per quarter. WHEAT on the spot quietly steady. MAIZE—Spot parcels firm, and River Plate dearer at 4/2 to 4/2½ per cental. FLOUR quiet at late rates. Graded wheat futures, after declining ¼d. to ⅜d. per cental during early trading, recovered ¼d later, fluctuated slightly, closing quiet, unchanged to ¼d. below previous night.

PROVISIONS.

LONDON.—BUTTER—Quiet conditions prevailed during the greater part of the week, with slight price fluctuations, but towards the close a better demand was in evidence for Colonial descriptions. Danish was pressed for sale and quotations for next week's delivery were reduced by 6/- to 7/- per cwt. It would apear difficult to raise values on a higher basis while visible supplies are so heavy. There is a small quantity of Colonial going to Canada, but on the whole the market lacks outside support. Quotations: New Zealand finest salted 68/ to 70/-, first grade 68/- to 69/-, finest unsalted 69/- to 70/-; Australian finest salted 67/- to 68/-, first grade 66/- to 67/-, second grade 65/-, pastry 65/-; finest unsalted 67/- to 68/-, first grade 66/-, second 65/-, pastry 63/-. CHEESE—Initial easiness has been recovered and tone steady for Colonial on improved inquiries. Retailers report that consumption is in excess of last year, so that stocks are higher supplies should be absorbed. Dutch remains slow of sale. Quotations: English farmers ranges from 80/- to 94/-, ditto loaf 86/- to 96/-, factory 58/- to 42/- per cwt. Cheshire officially graded 94d. to 1/04d., ungraded 74d. to 10d., Stilton 1/6 per lb. BACON—Market quiet and prices easier all round. Official quotations were reduced by 4/- to 7/- for Irish, 2/- to 6/- Danish, 3/- Dutch, 4/- to 6/- Canadian, Polish, Lithuanian and Swedish. Quotations: English rasher from 91/- to 98/-, Wiltshire smoked sides 102/- to 114/-, green 98/- to 108/-, Irish 81/- to 100/-, Danish 85/- to 92/-, Dutch 80/- to 89/-, Swedish 86/- to 90/-, Polish 76/- to 84/-, Lithuanian 75/- to 86/-, Canadian 77/- to 86/- per cwt. Arrivals: Danish, 37,102 bales, against 56,534 last week; Canadian 5,032, against 4,289; Dutch, 2,059, against 2,087; Polish 3,731, against 2,577; Lithuanian, 3,081, against 3,769. HAMS quiet of sale. LARD quiet and values irregular. American boxes 35/- to 35/-, pails 39/6, cartons 1lb. 38/-, ditto 4lb. 40/-. Irish bladders 45/- to 51/-, kegs 46/- to 51/-, boxes 36/- to 46/-; Danish bladders 42/- per cwt. EGGS (Borough)—Market quiet and values easy, with liberal supplies available. Quotations: English national marked unofficial special 10/- to 10/3, standard 8/9 to 9/6, medium 8/3 to 8/9, pullet 8/- to 8/9, ordinary packing 15 to 15½lb. 7/6 to 8/-, Northern Irish 18lb. 8/9 to 9/-, 17lb. 8/3 to 8/6, 15½lb. 7/9 to 8/3, 14lb. 7/6 to 7/9.

LIVERPOOL.—BACON—In the weekly revision of prices in Manchester Danish was unchanged to 2/- per cwt. lower, Swedish reduced 1/- to 2/-, and Polish 2/-, but Dutch showed no change. Quotations for Danish prime now 86/-; Polish, lean 82/- to 86/-, prime 80/- to 84/- per cwt. Irish reduced 2/- and Canadian 1/- to 2/-. Former now offered at 87/- to 89/-. Wiltshires of latter 80/- to 82/-, Cumberland 72/- to 76/- per cwt. HAMS quiet at lower prices for short cut. American now 90/- to 94/- and Canadian 94/- to 96/- per cwt. Shoulders scarce and nominal. LARD on the spot partially dearer for American refined, which is now quoted 31/6 to 35/- per cwt., but little business reported. CHEESE quiet, but not quotably altered. BUTTER easier at 92/- to 96/- for Danish and 72/- to 76/- per cwt. Swedish, though Empire butter steadily held. EGGS attract more attention at the recent decline.

MANCHESTER.—BUTTER—Danish official quotation wired 17 kroner lower. Top now stands at 143 kroner per 100 kilos, against 60 kroner in previous week and 162 at corresponding period last year. Spot prices for Continental makes about 8/- and Colonials 1/- to 2/- lower, and market closed steady. Choicest qualities quoted:—Danish 91/- to 94/-, special dairies extra; Swedish 71/- to 74/-, Finnish 77/- to 80/-, New Zealand, finest 71/- to 74/-, first grade 70/- to 73/-; Australian Kangaroo 69/- to 72/-, first grade 68/- to 71/-. BACON—Quiet tone for all descriptions. Irish, English and Dutch unchanged; Swedish reduced 1/- to 2/-, prime Danish 2/-, and Polish officially unchanged to 2/- lower. Irish nominal, English 85/- to 101/-, Danish 86/- to 96/-, Swedish 83/- to 91/-, Dutch 81/- to 90/-, Polish 79/- to 91/-. LARD lower. English refined 40/- boxes ex works, American 32/6 to 34/6, according to brand. CHEESE—Choicest Cheshire in better inquiry and firmer at about 96/-, medium and lower grades up to 8d. per lb. Colonial steady. New Zealand, white 44/- to 46/-, coloured 45/- to 47/-; Canadian white and coloured 52/- to 56/- per cwt. EGGS quiet. Irish Free State, extra selected 7/9, selected 7/3, undersizes 6/9 to 7/-, pullets 6/6, ducks 10/6; English selected 8/3 to 8/6; Northern Ireland 17lb. 8/9, 15½lb. 8/3, 14lb. 7/9.

MANCHESTER MEAT.—Home-killed beef, choice small weight sides from 71s., others around 7d., small choice lambs 101s., stronger sorts around 9d., ewes up to 51s., calves 7d. to 9d., plus 8d. to 10d. Chilled beef, hindquarters 31s., to 51s., forequarters 21s. to 31s., frozen ox, hindquarters 31s. to 51s., crops 21s. Mutton—Wethers 43s. to 51s., ewes 43s. to 43s., lambs 6d. to 7½d. Pigs—Australian and New Zealand 51s. to 6d.

MANCHESTER SALMON AND POULTRY.—Salmon in slow demand, but firm on short supplies. Irish quoted 2/3 to 2/4 per lb. Dead poultry quiet, but late rates fairly well maintained. Irish and English chickens 1/3, fowls 6d. to 7d.; Irish turkeys 8d. to 10d., geese 6d. to 8d., ducklings 8d. to 1/- per lb.; best trapped rabbits 1/9 to 2/- per couple.

DUBLIN FRUIT AND VEGETABLE.—Cabbage prices firm to dearer, notwithstanding heavier supplies. Other classes just sufficient for requirements, with prices steady. York, 35/- to 60/- large load, small 15/- to 25/-, Savoy, large, 15/- to 30/-, extra 50/- to 105/-, small 12/- to 20/-, extra 30/- to 40/-; swedes, feeding, 8d. to 1/-, table 1/3 to 1/4 per cwt.; mangolds, 1/-; cauliflowers, 3/6 to 8/-, scarcer, to 10/- doz.; beet, 1/- to 1/6 doz.; leeks, 1/6 to 3/-; lettuce, 9d. to 2/3, extra 4/-; celery, 1/6

PUBLIC AMUSEMENTS.

GAIETY THEATRE.
MATINEE TO-DAY AT 2.30
TO-NIGHT AT 8.
"ROAD HOUSE,"
With RENEE REEL, OWEN REYNOLDS.
Next Week:—
FOR SIX NIGHTS AT 8, MAT. SAT. AT 2.30,
"THE GIRL IN THE TAXI,"
THE WORLD-FAMOUS MUSICAL COMEDY.
USUAL PRICES. NOW BOOKING

OLYMPIA THEATRE.
6.45 ..... TWICE NIGHTLY 9
THE SUPER COMEDY SENSATION,
"SPICY MOMENTS."
Star Cast includes: STAN JAY, ERIC RANDOLPH, JOAN HESTER, AMANDA and MARKOVA,
TOM SOULSBY, THE HALLAM PLAYERS.
THE TEN HUDSON'S SPECIALS.
Booking Office Open Daily 11-4.30. 'Phone 23292

ABBEY THEATRE.
LAST NIGHT, at 8.15,
"HAY FEVER."
Prices ..... 1/- to 3/-

GATE THEATRE.
TO-NIGHT AT 8.
LAST PERFORMANCE OF
FOUR PLAYS.
TUESDAY, 13th, at 7.45. Matinee SAT., 2.30.
MICHAEL MacLIAMMOIR IN
"HAMLET."
SPECIAL TERMS FOR SCHOOLS.

METROPOLE.
RETAINED ALL NEXT WEEK.
CONTINUOUS ..... 2.0 till 11.0 p.m.
RONALD COLMAN, in
HIS MOST DRAMATIC ROLE SINCE "BULLDOG DRUMMOND."
"THE MASQUERADER,"
With ELISSA LANDI.
DAILY, at 2.55, 5.10, 7.25 and 9.40 p.m.

METROPOLE BALLROOM.
DANCE,
(Under Metropole Management).
TO-NIGHT (SATURDAY),
8 TO 12 O'CLOCK.
Tickets 6/- (including Running Buffet).
SPECIAL MUSICAL PROGRAMME, to include Old Favourite Numbers since 1916.
SOUTH IRISH HORSE.

DANCE,
THE METROPOLE BALLROOM,
PATRICK'S EVE.
DANCING, 9 p.m. to 3 a.m. EVENING DRESS.
Ticket (including Tax and Running Buffet), 7/6
(Payable at Door).

CORINTHIAN
CONTINUOUS ..... 2.30 TILL 11.0 P.M.
CAROLE LOMBARD and GENE RAYMOND, in
"BRIEF MOMENT,"
With DONALD COOK and MONROE OWSLEY.
Also BUCK JONES and DOROTHY REVIER, in
"THE THRILL HUNTER."

QUEEN'S 3.15 TO 11.
SUNDAY, 3.30 and 8.30.
"SHANGHAI MADNESS."
With SPENCER TRACY, FAY WRAY.
SUNDAY ONLY—"DOCTOR BULL,"
With Will Rogers.
On the Stage:—Monday and Week:
FLYING COLOURS, Revue,
With Manny and Gray and Select Cast.
TO-DAY—"THE DEVILS IN LOVE."
A SNAPPY ROAD SHOW REVUE.

ABERDEEN HALL.
SUPPER DANCE,
TO-NIGHT (SATURDAY),
MARCH 10th.
Dancing from 8 o'clock.
SUPPER AND DANCE, 8/6. DANCE ONLY, 5/-
(Tax included.)
Suppers Table d'Hote or a la Carte.
Patrons are advised to book tables early for SUPPER DANCE ON ST. PATRICK'S NIGHT.
GEO. HORNSBYS ORCHESTRA.
NOTE—Special Theatre Dinner served each evening from 6 o'clock at 4/6.

GRESHAM HOTEL CO., LTD.

PAINTINGS
By GRACE HENRY,
7 ST. STEPHEN'S GREEN.
13-24 MARCH, 11 to 6 o'clock.

ROYAL ZOOLOGICAL SOCIETY.
The ANNUAL GARDEN PARTY will be held In the GARDENS on JUNE 6th, 1934.
DINNER, DANCE and BRIDGE PARTY On JUNE 7th, 1934.

COOKERY
LECTURES
COMMENCING
MONDAY
11 a.m. to 1 p.m. and
3 p.m. to 4.30 p.m.
At CLERYS
BARGAIN
BASEMENT
Organised by the Dublin Gas Co.
These Lectures and the Demonstrations of Modern Methods of Cooking and Labour-saving in the kitchen have been planned to show every woman, whether she lives in a big house or a small one, how to serve better meals, at less cost and with less trouble than at present.
EXHIBITION OF HOT WATER APPARATUS
A Special Exhibition of Labour-saving and economical water-heating apparatus will be held at the Gas Co.'s Showrooms, D'Olier street. Come and see the new Models after the Lectures. Morning Coffee and Afternoon Tea will be served in the Showrooms.

SHELBOURNE HOTEL,
DUBLIN.
The Premier Hotel in the Irish Free State.
VERY MODERATE RATES EN PENSION QUOTED DURING WINTER MONTHS.
ALL MEALS OPEN TO NON-RESIDENTS.
Service, Table d'Hote and a la carte.
Special Theatre Dinner at 4/6 served from 6.30 p.m
Suites of Apartments suitable for Wedding Receptions, Luncheon or Dinner Parties and Private Dances. ESTIMATES FREE.

PUBLIC NOTICES.

FINE GAEL RAFFLE ON GRAND NATIONAL SWEEPSTAKE.

The drawing of prizes were made last night as follows:—

1st Prize—A 38583—G. Kane Smith, Little Moyle, Co. Carlow. 2nd Prize—D 32679—Miss N. Dwyer, Lana, Drumbane, Thurles. 3rd Prize—B 7758—D. J. Kelly, Knockdrinna, Myshall, Co. Carlow. 4th Prize—A 40094—Joe Lynch, Ballytoe, Tallow, Co. Cork 5th Prize—H. Duff, 86 Cork street, Dublin. 6th Prize—John Hayes, York Gage, Meanus Bruff. 7th Prize—Mrs. Brennan, Huggins-town, Co. Kilkenny. 8th Prize—Ellen Brown, Knocklisheen, Co. Carlow. 9th Prize—A. J. Stanley, 4 St. Mary's terrace, Mullingar. 10th Prize—Rev. M. O'Connor, Prosperous, Co. Kildare. 11th Prize—Pat Crifans, Lisaphasha, Tulsk, Co. Roscommon. 12th Prize—Mrs. K. Byrne, Barley Hill, Kingscourt, Co. Cavan.

EVENTS IN IRELAND are fully summarised in the "WEEKLY IRISH TIMES," with illustrations. Price Twopence.

ADVERTISEMENT INDEX.

	Page		Page
Amusements	8	Houses to Let	3
Apartments	3	Legal Appointments	2
Auctions	15-16	Legal Notices	15
Bicycles	2	Lost and Found	2
Business Premises	3	Machinery	2
Cattle & Live Stock	3	Medical Appointments	2
Church Notices	3	Miscellaneous	3
Coals	1	Money & Partnership	2
Company Notices	14	Music, Pianos	2
Contracts	1	Opticians	2
Dogs	3	Poultry, Eggs	2
Dress	2	Prospectus	14
Education	11	Public Notices	3, 8
Employment Wanted	2	Representatives	2
Fishing, Sporting	2	Sales by Treaty	15
Furniture	2	Seaside and Country	3
Garden	3	Sea Trips	3
Government Notices	8	Shipping	3
Horses	3	Situations Vacant	2
Hotels	1	Specific Articles	2
Houses and Lands	16	Tuitions	2
Houses & Lands for sale & Wanted	3	Wireless	2
		Yachts	2

Telephone No. 23062

PAVILION DUN LAOGHAIRE.
3.30 to 10.30.
TOGETHER AGAIN! LAST DAY OF
TOM WALLS and RALPH LYNN,
Funnier than ever in their New Farcical Comedy,
"TURKEY TIME."
At 4.15, 6.45 and 9.15. Splendid Programme.
NEXT MONDAY: "HELL BELOW."

CAPITOL.
DAILY, 2.30 TO 11 O'CLOCK, CONTINUOUS.
JESSIE MATTHEWS, SONNIE HALE,
GORDON HARKER, EDMUND GWENN,
IN
"FRIDAY THE 13TH,"
A Highly Diverting Canvas of Drama, Comedy, and Suspense!
SHOWING AT 3.55, 6.45, 9.35.
RICHARD ARLEN, CHESTER MORRIS,
GENEVIEVE TOBIN, in
"GOLDEN HARVEST,"
A Drama of the Wheat Pit of Chicago.
SHOWING AT 2.30, 5.20, 8.10.
On the Stage—
CHARLIE HARVEY AND THE CAPITOLIANS.

GRAFTON Continuous from 2 to 11
To-day at 2.40, 4.35, 7.10, 9.25
CHARLOTTE GREENWOOD, JAMES GLEASON in
"ORDERS IS ORDERS."
NEXT WEEK:
TOM WALLS in "JUST SMITH."
The Sparkling Comedy, by Frederick Lonsdale.

GRAND CENTRAL.
SPECIAL LENTEN ATTRACTION.
"THE LIFE OF THE LITTLE FLOWER."
Usual Time and Prices.
CHILDREN (before 5 p.m.), 6d. and 1/-.

THE CULWICK CHORAL SOCIETY.
Conductor—J. TURNER HUGGARD, F.R.C.O.

CONCERT,
On THURSDAY, 15th MARCH,
At 8 p.m.
In the METROPOLITAN HALL,
LOWER ABBEY STREET.
CHORAL ITEMS WILL INCLUDE:
SONGS OF ENCHANTMENT ..... Armstrong Gibbs
WALTZ SONGS (2nd GROUP) ..... Brahms
With Two Piano Accompaniments.
DUETS FOR TWO PIANOS:
DOROTHY STOKES and ALICE BELL.
SOLO VOCALIST: ROBERT IRWIN.
TICKETS—2/6 (numbered and reserved), Booking at Messrs. Pigott's; 1/6 and 1/- (unreserved), at Messrs. Pigott's and Gill's.

ALEXANDRA COLLEGE,
DUBLIN.
Founded 1866 for the Education of Girls over 15 years of age.
Lady Principal—Mrs. PRESTON, M.A.
ENTRANCE SCHOLARSHIPS.
SEVEN SCHOLARSHIPS will be awarded at an Entrance Examination to be held at Alexandra College on September the 1st and following days. The Examination is open to candidates under 16 years of age:—
Gamble Scholarship, value £90, providing EDUCATION and RESIDENCE for the year.
Pfeiffer Scholarship, value £30
Wilson Suffern Scholarship I., value £15
Wilson Suffern Scholarship II., value ... £15
Offered by the Governess Association of Ireland:
Governess Association Scholarship, value £42
Stearne Scholarship I., value £20
Stearne Scholarship II., value £20
The SYLLABUS and full particulars may be had from the Lady Principal.
ROBERT F. CROOK, M.A., Bursar.

GOVERNMENT NOTICES

FERMOY FORMER MILITARY BARRACKS, CO. CORK.

To be Let on Building or Repairing Leases up to 99 years (the Sites (with the intact and damaged buildings thereon) of (a) the "New" Barracks, containing about 29 acres, and (b) the Military General Hospital, containing about 1¼ acres, together with (c) a Dwellinghouse and about 2¼ acres of land attached, at the eastern side of the "Old" Barracks. The properties, which would be let in lots, are suitable for adaptation for manufacturing, industrial and housing purposes, etc. Apply to the Secretary, Office of Public Works, Dublin 4.B.373. W.H.Co.

GOVERNMENT PUBLICATIONS.

Title.	Post Free. s.	d.
Sea Fisheries Protection Act, 1933	0	5
Public and Private Acts passed by the Oireachtas during the year 1932	11	3
Examinations for (1) Clerical Assistant, County Tipperary North Riding Board of Health; (2) Typist, County Kildare Board of Health. June, 1933. Question Papers and Marks	0	8
Trade Statistics of Irish Free State, January 1934	0	3½
Journal of Industrial and Commercial Property. Part I. 1933. Patents and Designs Names Indexes. Journals Nos. 157-182	0	7½
Part II. 1933. Trade Marks Index. Journals Nos. 157-182	0	7½

Published by the Stationery Office.
Obtainable from the Government Publications Sales Branch, 5 Nassau street, Dublin.
7/B 668. W.H.Co.

(FOR OTHER PUBLIC AND CHURCH NOTICES SEE PAGE 3.)

PUBLIC NOTICES.

CHRIST CHURCH CATHEDRAL.
PREACHERS TO-MORROW:
At 11 a.m.—THE PRECENTOR.
At 3.30 p.m (Special Sermon in connection with the C.I. Home Mission Society)—
REV. CANON WILSON, M.A.,
On
"RIGHTEOUSNESS"

CITY OF DUBLIN PUBLIC LIBRARIES.
TWO LECTURES,
BY
MR. MAURICE LEAHY,
SUPPER ROOM, MANSION HOUSE.
THE OXFORD MOVEMENT.
TUESDAY, 13th MARCH, AT 8 P.M.
CATHOLIC SOCIAL MOVEMENTS.
TUESDAY, 20th MARCH, AT 8 P.M.
ADMISSION FREE.

LENTEN LECTURES.
ST. FRANCIS XAVIER'S CHURCH,
UPPER GARDINER STREET, DUBLIN.
On the SUNDAY AFTERNOONS IN LENT, At 4 o'clock,
A Course of Lectures will be given, entitled:
"THE TITLES OF CHRIST."
The Subject will be divided as follows:
SUNDAY, MARCH 11th—Fr. CANAVAN, S.J.: "JESUS CHRIST THE KING."
SUNDAY, MARCH 18th—Fr. JOY, S.J.: "JESUS CHRIST THE MASTER."
SUNDAY, MARCH 25th—Fr. MACARDLE, S.J.: "JESUS CHRIST THE FRIEND."
Before each Lecture, from 3.30 o'clock, the Church Choir will render selections of Sacred Music.

MISSION TO LEPERS.
PUBLIC MEETINGS,
In the H.C.M.S. HALL, 35 MOLESWORTH ST.,
On TUESDAY NEXT.
ANNUAL MEETING, 4 p.m.
Chairman—The Ven. the Archdeacon of Kildare.
Speakers—ROBERT G. COCHRANE, Esq., M.D., M.R.C.P., D.T.M. and H., Medical Secretary of the British Empire Leprosy Relief Association and Honorary Medical Adviser to the Mission to Lepers; Rev. JAMES M. ALLEY.
EVENING MEETING, 8 o'clock.
Chairman—The Very Rev. J. J. Macaulay, D.D.
Speakers—Dr. ROBERT G. COCHRANE (address illustrated with lantern views); T. W. WYNNE, Esq. (Secretary for North of Ireland District).
Both Meetings will be preceded by Tea. Collections.

BRITISH-ISRAEL WORLD FEDERATION,
DAWSON HALL, 42 DAWSON STREET.
THE REV. RUPERT C. THOMAS.
TUESDAY, MARCH 13th.
At 3 p.m.—"A CHALLENGE TO MODERN CHRISTENDOM."
At 8 p.m.—"THE LEAGUE OF NATIONS, THE BRITISH COMMONWEALTH, AND THE BIBLE."
WEDNESDAY, MARCH 14th.
At 3 p.m.—"THE LAW AND THE PROPHETS."
At 8 p.m.—"THE ORGANISATION OF THE KINGDOM OF GOD."
Admission Free. Collections.

SAVOY.
WEEK DAYS CONTINUOUS, 2 TO 11.
THE WORLD'S GREATEST CHARACTER ACTOR.
LIONEL BARRYMORE, in
"SWEEPINGS."
Powerful Drama of the Rise and Fall of a Great Fortune.
SPECIAL NOTICE TO SAVOY PATRONS:
As the Kreisler Recital takes place at 3 p.m. To-day at the Savoy the Cinema Programme will not commence until 6.30 p.m.
DOORS OPEN AT 6 P.M.

INTERNATIONAL CELEBRITY SUBSCRIPTION CONCERTS,
SAVOY CINEMA,
TO-DAY AT 3.
HAROLD HOLT presents
KREISLER.
ONLY APPEARANCE OF THE GREAT MASTER VIOLINIST.
KREISLER.
Sonata for Violin and Piano, C minor, Op. 45 ..... Grieg.
Chacoune (Violin alone) ..... Bach
Romance in F major ..... Beethoven
Rondo G major ..... Mozart.
Malaguena, Tango ..... Albeniz.
Lotusland ..... Cyril Scott-Kreisler.
Hymn to the Sun ... Rimsky-Korsakow-Kreisler.
Fantasy on Russian Airs ..... Rimsky-Korsakow-Kreisler.
4/-, 6/-, 7/-, 8/-, 10/6.
Box Office, SAVOY.

KENNEDY'S BREAD.
FINEST QUALITY
MADE.
BAKERIES:
127 & 128 PARNELL STREET
AND
ST. PATRICK'S BAKERY, DUBLIN.

THIS IS YOUR WEEKLY REMINDER
THAT POVERTY PREVAILS TO AN ENORMOUS EXTENT IN THE CITY OF DUBLIN.
YOUR HELP IN LESSENING IT IS URGENTLY NEEDED BY "DUBLIN'S OLDEST CHARITY."
THE SICK AND INDIGENT ROOMKEEPERS' SOCIETY.
Offices:—2 PALACE STREET, DUBLIN.

The EFFICACY of the Prescription depends on the ACCURACY of its Compounding—
Therefore, send it to
THE MODERN PHARMACY,
6 MERRION ROW, DUBLIN.
'Phone 61486. S. A. Rosenthal, F.C.S., M.P.S.I.

AT
3.15
EVERY AFTERNOON
NEXT WEEK,
IN THE
ENGINEERS' HALL,
35 DAWSON STREET.
THE
E.S.B.
LECTURES
AND
DEMONSTRATIONS
ON
IRISH FOODS & ELECTRIC COOKERY.
CHOOSE YOUR DAY
AND
COME EARLY.

PUBLIC NOTICES.

THE LIFE OF CHRIST.
CHORAL SERVICE,
TO-NIGHT, 7.30 P.M.
DIOCESAN HALL, UPPER BAGGOT STREET.
ADMISSION FREE.
SERVICE WILL BE REPEATED
In
PRESBYTERIAN CHURCH, GREYSTONES,
THURSDAY, 15th, 8 P.M.

RELIGIOUS SOCIETY OF FRIENDS (QUAKERS),
6 EUSTACE STREET.
TO-MORROW (SUNDAY), at 7.30 p.m.
LUCY M. BURTT, M.A.
"A QUAKER IN MODERN CHINA."

The Irish Times.

SATURDAY, MARCH 10, 1934.

NEWS SUMMARY.

IRELAND.

Mr. T. Derrig, Free State Minister for Education, in a speech in which he deplored that the universities were not taking their proper part in the social and economic revolution through which the country is passing, threatened that the Government might have to reconsider its whole attitude to them.—(Page 9.)

Sir Walter Nugent, who presided at yesterday's meeting of the Great Southern Railways in Dublin, said that the receipts for the first two months of 1934 showed a steady and progressive increase over 1933.—(Page 9.)

GREAT BRITAIN.

The London City Council elections resulted in a victory for the Labour Party for the first time. They have been returned to power with a majority of fourteen.—(Page 9.)

ABROAD.

Spain continues in a state of tension, and a great deal of restlessness is reported from the areas where labour conflicts have developed.—(Page 9.)

Mr. Roosevelt is to allow unlimited entry of liquor imports into the United States for the next thirty to sixty days.—(Page 9.)

FINANCIAL.

London Stock Markets were irregular. British Funds were lower. Two bright spots were "Canpacs" and Imperial Chemicals.—(Page 14.)

Dublin Market was quiet, with Guinness units and "Whiskeys" easier.—(Page 15.)

London's Warning.

British Socialism has won a great victory at the London County Council elections. The Municipal Reform Party had been in office for twenty-seven years, and had enriched London with a policy of steadfast progress. In the Council which is now dissolved it had a majority of forty-two; this week's elections have turned that majority into a minority of fourteen. The Socialists gained thirty-five seats; the Municipal Reformers lost twenty-nine seats, and the Liberals, who held six seats, have been eliminated. Thus for the first time Socialism is in command of the London County area, and feels, no doubt, like Jugurtha when he saw Rome and said: "What a city to sack!" The citizens of London can blame only themselves if they are fleeced and misgoverned during the next three years; for many of their great boroughs have ample knowledge of a Socialist *régime*. Why, then, has London abandoned the cautious, sound and profitable control of the Municipal Reformers? The explanation consists in the sheer apathy of her Conservative citizens. A Municipal Reformer said yesterday: "We have been beaten, not by the other side, but by our own." The London County Council has two million electors, and Conservatives are in the majority; but most of them did not go to the polls.

Socialist energy and Conservative apathy are to-day the vital phenomena of British politics. The Socialists abound in energy, are well organised, have a concerted plan of campaign, because their faces are set towards a goal which is at once very clear and very dear to them. The Conservative Party, on the other hand, is apathetic, because to-day it has no clear principles, lacks a definite goal, and is disheartened by the groping tactics of its leaders. During the present week Mr. Baldwin expounded a balanced democracy as the ideal of British Conservatism. Such a democracy, he said, must steer an even course between the Scylla of Socialism and the Charybdis of dictatorship. He did not warn his hearers that the abuses of democracy may thrust men into the arms of Socialism or may open a way for tyrants. Manifestly, the steering of the Conservative ship is at fault when it is subject so constantly to the rival and magnetic attractions of the Socialist Scylla and the Fascist Charybdis. As recent events at the British universities show, Conservatism is losing hundreds of ardent young men to Socialism; and, on the other extreme, a large body of Conservative youth is donning the various shirts of the Fascist movement. In the meanwhile, no real lead of any sort comes from a bewildered, but still complacent, National Government.

British Conservatism has flourished in the past because it has been able to combine democratic principles with an aristocratic outlook. Its creed has been not only the welfare and progress of the British nation, but the dignity and greatness of the British Empire. The Conservative Party has recognised a threefold duty—to Britain, to her Empire and to a civilisation for which the British Empire hitherto has represented justice backed by power. That was a policy of idealism, and the best elements in the national life flocked to its support. It stood for progress, for adventure and for the dedication of Britain's gifts to the service of the whole world. Now British Conservatism, as interpreted by the men who keep the National Government in office, seems to have forgotten the rock from which it was hewn. It has gone half-way with Socialism, and so has driven many young Conservatives half-way towards dictatorship. It is trying, or appears to be trying, to disembarrass itself of the majestic, but weighty, burden of the British Empire. Already its plans for the surrender of India have been well and truly laid. The present Government has preached disarmament, and, in making a fetish of the new internationalism, has weakened the Empire's strength and has lowered its status among the nations. This course has produced a perilous apathy, and, if it is maintained, must kill British Conservatism. At the gravest risk Mr. Baldwin and his colleagues will ignore the warning of the London County Council elections.

Railways and Relief.

Although the Great Southern Railways, thanks to recent legislation, have improved their position, they are still very far from the end of their troubles. Financially, the company is somewhat better off than it was at the end of 1932. There was a further fall in gross receipts during 1933; but, as the chairman observed at yesterday's meeting of the shareholders, the credit balance for 1933 is slightly greater than that for the previous year. The general tone of the chairman's speech was cheerful: the reorganisation of the company's services, he said, the acquisition of two important road concerns, and the system of door-to-door delivery have brought benefit. Nevertheless, the fact remains that the Great Southern Railways Company has been forced to postpone another dividend, and there is much dissatisfaction among the shareholders. The Railways Act, admittedly, was a step in the right direction; it was, at its worst valuation, the greatest help that the struggling railways have received since the Free State came into being. Half-measures, however, are not sufficient to extricate the Free State railways from their almost desperate plight; and the Act fell very far short of both the shareholders' expectations and the company's needs. In some respects, indeed, it was positively baneful; for, while it reduced the shareholders' capital to a fraction of the old figure, it also deprived the company of the right to banish rival road companies from the highways by fair competition, and compelled it instead to buy them out. It refused to grant the company's demands for an alleviation of its many unfair burdens, relics of a past monopoly, and actually saddled it with new burdens. On the other hand, the Government's Road Transport Act helped to repair the balance between road and rail by the addition of handicaps to unlicensed road traffic; and evidently the company must be content for the present with this tardy measure of justice. It may be that the Free State railways have reached the nadir of their distress, and that henceforward they will recover something of their old prosperity. They still are suffering, however, from numerous disabilities, which must be an increasing hindrance as time proceeds; and one great source of revenue—the carriage of live-stock—is closed to them as a result of the Government's economic policy. The railways, having lost their last hope of succour from the State, must depend for existence now on their own enterprise. Last year a new access of vigour came to them, inspiring a thorough improvement of their services; if they maintain the impetus, they may survive and prosper.

A Bridge Problem.

The annual Bridge Congress, which was fixed for this month at Harrogate, has been abandoned in rather peculiar circumstances. A thousand competitors from every part of Great Britain had announced their intention to be present, and arrangements had been made that the Congress should take place at one of the largest hotels in the town. At the last moment, however, the police authorities brought forward an objection which had crossed the mind of nobody else. The hotel, they pointed out, was a licensed place within the meaning of the Act; bridge was a game of chance, and games of chance were illegal on licensed premises. As it is notoriously unwise to argue with the police, those who had been arranging the Congress cancelled their plans without delay, and all concerned are disappointed—the bridge enthusiasts because they cannot play, and Harrogate because it will lose their custom. This matter has given rise to no controversy as yet, but much may be heard of it in the near future. The assertion that bridge is a game of chance, while comforting to those who lose heavily and persistently at it, will be denied by the experts, who have come to place it among the more exact sciences. That a strong element of luck does enter into bridge cannot be gainsaid, since one's fortune depends on thirteen cards which may be either very good or very bad for their purpose. The same element, however, enters into almost every game; for the golfer who holes out in one has enjoyed a stroke of luck in every sense, and an unexpected puff of wind can turn defeat into victory at a Rugby match. If we say that bridge is a game of chance, where shall we draw the line?

Beggars.

There are right and wrong ways to do everything—even begging. The persons who stop us in the street with a frank request for "a couple of coppers" may make a living, but they never can aspire to mendicancy's highest prizes, which are reserved for those of a superior ingenuity. Letter-writers, for example, enjoy a very exalted rank in the profession, and some of their efforts, which have found their way to the Charity Organisation Society in London, may help us to understand how they earn large incomes. One man specialises in letters to the clergy, wondering if the intended victim "will remember his name after all these years," and asking for a small loan on the strength of an alleged baptism. According to his own statements, which are on the files of the Society, he has been baptised no less than fifty times already. Another beggar is a "widow" who cannot pay her rent, and another (from whom we do not withhold a grudging admiration) writes to someone whom she knows to have died recently, reminding him that he once lent her £40 to send her children to Canada, and asking for another £40 to get them home again. This sum, it appears, often is forwarded by the legatees. Nobody can tell how many begging letters are despatched annually in Great Britain and Ireland, but the number forwarded last year to the Charity Organisation Society by puzzled recipients was over four thousand, and fewer than ten *per cent.* proved to be genuine. The total amount must be far higher than four thousand, and we can guess that it has been increased considerably in recent years by reason of the Irish Sweepstakes.

WEATHER FORECAST.

General Inference.—A depression off West Iceland will spread east and south-east. Rain will occur at times in most districts.

Ireland, North-West and North-East.—Wind southerly, moderate or fresh; cloudy; occasional rain; moderate temperature.

Ireland, South-East and South-West.—Wind south-west, moderate or fresh, locally; variable cloud; showers; moderate temperature.

Irish Sea.—Wind southerly, strong or fresh; cloudy; occasional rain; sea rather rough.

St. George's Channel.—Wind south-west, fresh or strong, variable; cloudy; showers; sea rough.

Dixon and Hempenstall. Barometers and Thermometers.—12 Suffolk street, Dublin.—(Advt.)

DUBLIN WEATHER REPORT.

Mar.	Bar.	Thermometer. Temp. 9 p.m	Max	Min.	Grass Min.	Wind.	Rain m.m	Sun hour
3	30.265	42.7	52	35	29	W.S.W.	—	8.9
4	29.927	46.0	51	41	35	W.S.W.	1.6	2.5
5	29.592	39.5	52	39	35	W.S.W.	1.0	5.8
6	29.586	36.0	52	35	32	S.W.	0.5	3.8
7	29.862	49.0	49	33	28	W.	trace	7.5
8	29.813	41.9	50	36	28	S.S.W.	—	0.3
9	29.543	44.2	48	30	21	S.E.	—	2.7

THE SUN.

	To-day.	To-morrow.
Rises	6.54	6.51
Sets	6.18	6.20
Lighting-up Time	7.18	7.20

HIGH WATER—DUBLIN.

	To day.	To morrow
Morning	6.25	7.49
Evening	7.15	8.30

AT OTHER PORTS.

	Morning.	Evening.
Belfast	5.55	6.45
Cork	0.15	1.5
Drogheda	6.13	7.3
Dundalk	6.10	7.0
Galway	—	0.49
Londonderry	3.18	4.8
Sligo	0.40	1.30
Waterford	0.20	1.11

Queen Elizabeth of Belgium, the Queen Mother, left Brussels yesterday for Luxembourg, where she will stay at the Château of Berg, near her mother, sister and aunt, the Dowager Grand Duchess of Luxembourg.

Mr. Charles Simpkin, of Braybrooke, Northamptonshire, and his wife, Elizabeth, who recently celebrated their diamond wedding, have died within a day of each other.

COURT AND PERSONAL.

The King received Mr. Anthony Eden, Lord Privy Seal, at Buckingham Palace yesterday, and received from him a report on his recent visits to Paris, Rome and Berlin in connection with the disarmament discussion.

The Queen spent several hours at Windsor Castle yesterday, making preparations for the arrival of the Court at Windsor in three weeks' time.

The Queen was represented by Lady Amphill and Princess Beatrice by Miss Bulteel at the Funeral Service for the Hon. Lady Mallet, which was held at St. Margaret's, Westminster.

The Prince of Wales entertained a large party of friends at dinner at St. James's Palace, including the Bishop of Bath and Wells and Mrs. Willson, Viscountess Lymington, Lord and Lady Middleton, General Sir Charles and Lady Kavanagh and Admiral Sir Dudley and Lady Pound. His Royal Highness will attend the reception at the Guildhall for the officers of the Territorial Army London units, on Friday, May 4th.

Last night the Duke and Duchess of York occupied the Royal Box at the Royal Agricultural Hall, at Islington, when the City of London Cadet Brigade presented a torchlight tattoo.

Princess Napoleon, cousin of Queen Elizabeth of the Belgians, has arrived on a visit to the Queen at the Palais Royal, Laeken.

At a Cabinet Council meeting yesterday, in Stockholm, the Crown Prince of Sweden formally announced the forfeiture of his rights of succession and all titles and privileges by Prince Sigvard, owing to his marriage with Miss Erika Patzek. The Prince will henceforth bear the name of Bernadotte.

Earl and Countess Fitzwilliam will leave Southampton to-day in the s.s. Laconia for a cruise to North Africa, the Canary Isles and Madeira. The Earl of Bradford will leave London to-day for Corsica. The Bishop of Pretoria and Mrs. Parker left yesterday in the Warwick Castle, on their return to Bishop's House, Pretoria.

Departures to-day for North Africa and Madeira include the Hon. Mrs. Fitzalan Howard, Sir Leonard and Lady Lyle, Major and Mrs. Cecil Bates, Lady Nunburnholme and Mr. and Lady Barbara Bevan, who have been staying with Lord and Lady Bingham, at Khartum, will return to England next week.

The Earl and Countess of Portarlington will spend Easter in London. Lord Sherborne, who has been staying in Ireland, returned to London yesterday. Sir Clive Morrison-Bell has arrived in London from the West Indies. Lord and Lady Ashcombe, who have been abroad for some time, are expected to arrive next month at their residence in Surrey.

A marriage will take place early in April between Flight-Lieutenant John Beresford Martin Wallis, eldest son of the late Mr. John D. Wallis and Mrs. Wallis, Leeson Park, Dublin, and Miss Laila Tatchell, only daughter of Lieutenant-Colonel Tatchell and Mrs. Tatchell, Grantham.

Miss Geraty, C.S.M.M.G., has left 2 Parnell street, Waterford, for three weeks.

At the express wish of many of their customers who were unable to get fitted this week, Switzer and Co. have arranged to retain the services of Miss Minor—the "Berlei" Corsetiere Consultant—until Thursday next. Ladies desiring a personal fitting during next week are requested to book an appointment early. 'Phone 22271.

A further selection of smart Spring Hats, also Rodier Scarves. — Tauner and Shire, 11 Wicklow street.

PASSENGERS BY ROYAL MAIL STEAMERS.

Among the arrivals were:—Capt. W. Barrett, Dr. Blyndon, Dr. D. Hare, Rev. R. M. Eason, Col. Hill Dillon, W. J. O'Sullivan, Capt. W. C. Cook, Miss Stacpoole Ryding, Mrs. Ivor S. Thomas, Master John Thomas, D. E. MacCarthy, H. R. Arnold, Mr. and Mrs. W. R. Joyce, Mr. Manders, W. J. Grey, Mr. Harrington, Mr. and Mrs. O'Donoghue, Mr. and Mrs. Boylan, Mr. Thorpe, Mr. and Mrs. Turner, W. Hardy, H. Nolan, W. R. Boyers, W. D. Quigley, R. W. Scromer, G. J. Jackson, E. R. Merrick, Mr. and Mrs. E. B. Steeves.

Among the departures were:—Mr. and Mrs. J. V. Hardcastle, Miss L. Hardcastle, Masters J. and N. Hardcastle, Mrs. W. Monty, C. J. Reynolds, K. T. Denning, L. M. Maxwell, Miss P. Cochrane,

PASSENGERS BY B. & I. LINE, VIA LIVERPOOL

Among the arrivals were:—Sir William McClintock, R. Smith, T. Brake, J. Hogan, Mrs. Cardiff Watson, Major North Bomford, Major H. Kelly, A. Smith, T. Linzell, Rev. Mr. Burns, T. Beavis, R. Garson, Miss Markham, Mrs. McQuillan, Mrs. N. A. Foley, Dr. Eileen Cussen, C. Hudson, F. Meusser, T. McKeever, Mr. and Mrs. McGrath, Mrs. Belas and Major and Mrs. White.

Among the departures were:—Lord Sherborne, T. Wansbrigh, E. Smith, Rev. Fr. McElligott, V. R. Clarke, H. H. Ward, Rev. E. J. Redmond, E. Rigby Jones, T. Hill, W. Jones, R. Goodison, T. Smith, T. Cowley, A. J. Thickeman, T. Roberts, H. Dale, C. J. Bagenal, F. S. Booth, Capt. Given, J. Scott, S. Gladwin, Mrs. A. Crooke, W. Edwards, A. R. Young, Miss Rowland, Clive Brooks, T. O'Hare, Miss M. Devitt, Mrs. C. L. Morrisso, Mrs. C. L. Graham, T. Boothman, W. Barnes, Capt. E. R. Taylor, A. E. Ford, Miss Lucas, Miss Wemyss Quin, T. Whitworth, J. Reidy, Mrs. Parkin, R. Coote, Miss Courtenay, Miss Crichton, Mrs. Meredith, Mrs. Taylor, Miss R. Rawson, G. Alley, J. Metcalfe and Mrs. Quigley.

Exquisite Bouquets, Wreaths, Crosses, Floral Designs. Choicest flowers. Shortest notice. Lowest prices.—Ramsay's, 50 Nassau street.

Do come in and see the Modern Tea Room at Brown Thomas's—it will surprise you.

TO LADIES.—Ladies' Department for Medical Appliances of all kinds. Artificial Silk Elastic Stockings, flesh, without seam; unnoticed with modern hosiery.—Fannin and Co., 41 Grafton street.

ALEXANDRA COLLEGE.

ENTRANCE SCHOLARSHIPS.

Seven scholarships will be awarded at Alexandra College, Dublin, on the result of an entrance examination, to be held on September 5th and the following days. The examination is open to all candidates under the age of 16 years on the 1st January, 1934. Special attention is directed to the scholarship of £90 endowed under the Gamble Trust. This scholarship, which provides for residence and education at Alexandra College for one year, will be awarded annually, and is intended to enable a student to prepare for entrance to a university. The award will be made by election by the Council of Alexandra College. A test examination will be held.

The remaining scholarships range in value from £15 to £42. Special conditions are attached to the scholarships offered by the Governess Association of Ireland. The syllabus and full particulars may be had on application to the Lady Principal, Alexandra College, Dublin

CHRIST CHURCH CATHEDRAL.

The fourth of a series of special sermons, in connection with the Church of Ireland Home Mission Society, on "Life in Christ," will be

MINISTER'S ATTACK ON UNIVERSITIES.

THEIR PART IN FREE STATE'S SOCIAL REVOLUTION.

GOVERNMENT MAY RECONSIDER ITS ATTITUDE TO THEM.

TRINITY COLLEGE AND THE GAELIC MOVEMENT.

VEILED threats to the universities were made last night by the Free State Minister for Education, Mr. Thomas Derrig.

"We are endeavouring to re-create the Irish nation through the revival of its ancient speech. If the universities do not solve the problem of progressively Gaelicising themselves, we shall have seriously to reconsider our whole attitude to them," he declared.

Academic conservatism was not a sufficient philosophy of guidance for the Irish university of to-day, he stated, and urged that they should be more responsive to the country's needs in industry and social work.

"To-day we are going through a tremendous process of reconstruction, an effort so great that it is tantamount to a social or economic revolution. We want the universities to give us leaders," he declared.

Having remarked that the Irish people wanted to see their graduates working in their own country, Mr. Derrig said that there could be no doubt that Trinity College was turning out a vast surplus of professional people in proportion to the special portion of the population for which it caters—so great a surplus that over three-fourths of them must go abroad."

It would be a bold man or woman who would say that the universities had given them leadership in the revival of the Irish language, in the re-creation of a Gaelic democratic social life, or in the reconstruction of their economic system. Galway College was doing something to revive the language, and Cork and Dublin were not actually neglecting it, but these colleges lagged far behind the secondary schools.

"As for Trinity College," he added, "its record, as far as Gaelicisation is concerned, has been such that it is no less than a scandal."

CHECK TO DICTATORSHIP.

The Minister was addressing a meeting of the Fianna Fail Cumann of University College, Dublin, in Jury's Hotel.

Democracy, he said, is fearful of itself and of the future. "We see denials of democratic rights and popular liberties of the people in many countries. We see vast movements, directed and controlled by masterful men with almost unlimited powers, being driven along ruthlessly, we know now to what ultimate objective. In the swift, overwhelming changes millions of human beings are being swept along with something like mob violence."

It was dangerous for the universities to be divorced from the lives of the people. Universities should be more responsive to the national needs, more united with the people in facing common problems. "The Irish people want to see their graduates working in their own country; they want to see them taking their places in the national ranks. To-day we are going through a tremendous process of reconstruction, an effort so great that it is tantamount to a social or economic revolution. We want the universities to give us leaders.

UNIVERSITIES' PART.

"We are endeavouring to re-create the Irish nation through the revival of its ancient speech. What is the contribution of the universities to this gigantic national effort up to the present? What will be their contribution in the future? Have the universities assumed the leadership of the great national movement towards Gaelicisation? Do we find university inspiration and influence in the great democratic movement for improving the conditions of the poor? I fear it would be a bold man or woman who could get up and say here to-night that the universities have given us leadership in the revival of the Irish language, in the re-creation of a Gaelic democratic social life, or in the reconstruction of our economic system.

"It is true that Galway College is doing something to revive the Irish language, and that Cork and Dublin are not actually neglecting it; but I see no sign of leadership. On the contrary, these colleges have lagged far behind the secondary schools in the teaching of Irish and the work of Gaelicisation.

"As for Trinity College, its record, as far as Gaelicisation is concerned, has been such that it is no less than a scandal.

"The question of Gaelicisation is intimately bound up with the question of university education, and if the universities do not solve the problem of progressively Gaelicising themselves, we shall have seriously to reconsider our whole attitude to them.

BURNING PROBLEMS IGNORED.

"Unless there is something about university graduates of to-day different from when I was a graduate, they are desirous and enthusiastic, as they were then, to take their places in the national reorganisation—when they get a proper lead. I cannot see any sign of an organised movement in these colleges to face up to the burning problems of the day. In the main it is quite fair to say that they are content to produce an abundant supply of doctors, engineers, lawyers, and teachers. In this respect their contribution to the needs of the nation is quite adequate, except as regards the equipment of the professional classes to do their work in Irish and through Irish. In this regard their work is entirely lacking, though there is some hope that in the National University there will be a certain improvement in this aspect of the case.

"There can be no doubt that Trinity College is turning out a vast surplus of professional people in proportion to the special portion of the population for which it caters—so great a surplus that over three-fourths of them must go abroad. Apart, however, from this supply of the professional classes, I see little contact between the universities and the life of the Irish people.

"Is there any reason why we should be satisfied with this position? Should we not organise for industrial training, public administration, commercial pursuits, social work? Few things can be of more practical value to modern Governments than detailed social surveys of industrial areas and activities, such as are at present being prepared in English and other universities.

SOCIAL WORK.

"In this city of Dublin we have a tremendous slum problem, and all the allied problems of unemployment, housing and health conditions. I think it is a great pity that no effort has been made to make a survey of the position in our capital city. It is very bad, indeed, and I cannot help feeling that, if we would make a greater endeavour and do far more than we are doing, and be more interested, to remedy the evils—if we could have them brought forcibly before us in some such survey.

"The universities of Germany, America, the newer universities of England, most modern universities elsewhere, have flung themselves wholeheartedly into the task of building up the new future which the new nationalism and the new economy demand.

"I do not wish to suggest that our university colleges should make themselves into mere technological colleges or higher institutes for practical subjects; but I do say that mere academic conservatism is not a sufficient philosophy of guidance for the Irish university of to-day; that the great forces that are reshaping our world cannot any longer be ignored; and that the university college that does not take account of the revolution that is being accomplished in our nation is fulfilling but poorly its function of leadership.

"The university in a democracy such as ours should not be merely a congerie of professional schools and arts classes. A university system that does not go beyond this belies its name, and ceases to be a centre from which leadership in thought and reconstruction comes forth for the people."

NATION LEAVENED.

Mr. Conor Maguire, the Attorney-General, a deputy for the National University, proposed a vote of thanks to Mr. Derrig. He said that there always was, and he believed always would be, a very pronounced element of cynicism in university circles. When the Minister looked to the university for vision, imagination and enthusiasm, he might find it in a certain small section of students, but taking the students as a whole he found—unless things had changed very much—that those qualities were not characteristic of the student life of the National University.

The general body of the student regarded the Irish Volunteer movement with complete cynicism.

He thought the Minister ought to have at least admitted that through the streams of professional men who had gone out from the National University, the life of the nation had been leavened. That University had, to a large extent, helped to effect a distinct revolution in the national outlook.

The University was not so much, in his view, an organisation which could be expected to originate developments. He thought it was an institution which rather responded to developments throughout the country, and that its aims and achievements really were the result of the play upon it of the forces which, outside, played upon the individual students and perhaps upon those in charge of the university's work. Until time had allowed for those influences to effect the students' lives, he did not think one could hope for a definite leadership from the University itself as a whole.

RESPOND OR GO UNDER.

He thought that it was a little too soon to expect the University to swing in with the changes which were taking place in the industrial organisation of the country. He felt that if the Government's policy continued to justify itself, the change which it had brought about would undoubtedly force its attention on the University, and that the University, as really representing the nation in certain aspects, would have to respond or go under. He felt that it must and would respond as in othe rcountries—notably Germany.

Mr. Thomas Rourke, seconding, expressed the opinion that devotion to the industrial needs of a country could be fulfilled as easily by a highly developed system of technical schools as by a university, but cited the part played by National graduates in the Shannon scheme and the Drumm battery. He agreed, however, that the leaders in the re-Gaelicization of the country had not come from the University. Until such time as the National University produced a school of literature in Irish and English that was racy of the people and expressive of their spiritual traditions, then it had not fulfilled its function as a National University.

PRINCESS'S £25,000

FILM COMPANY LODGE APPEAL.

An appeal was lodged yesterday against the £25,000 damages awarded to Princess Alexandrovna Youssoupoff in connection with the film, "Rasputin, the Mad Monk," in her libel action against Metro Goldwyn-Mayer Pictures, Limited.

COTTON TRADE IMPASSE.

BRITISH NOTE TO JAPAN.

DANGERS OF DELAYING A DECISION.

AS a result of the impasse that has been reached between Lancashire and Japan over the apportionment of world markets for cotton goods, a memorandum has been handed to the Japanese delegates, which is being kept secret pending an answer from Japan, which it is hoped will be forthcoming by next Wednesday.

It is understood that the real objective of the British move in submitting the memorandum is an effort to make sure that, if the conference is destined to fail, it will not be possible afterwards for anyone to say that it was Lancashire's fault.

Sir Thomas Barlow, the chairman of the Negotiating Committee, in an interview, said that he was sorry not to be able to respond to questions as to the contents of the memorandum. He realised to the full the great interest and anxiety with which the negotiations were being followed by the cotton trade and the public at large, and so far as possible he wanted to keep everybody fully informed about a matter of such importance; but he hoped that the trade would accept his assurance that, apart from the discourtesy of disclosing the contents of the document at the very moment when the Japanese authorities are considering it, no useful purpose would be served by publicity just now.

ACTION APPROVED.

The special committee on Japanese competition, representing all sections of the cotton and artificial silk industries, met in Manchester yesterday, and having heard the report, Sir Thomas Barlow and other members of the negotiating committee endorsed unanimously the action taken by their representatives in face of the impasse and approved the memorandum.

Mr. T. E. G. Chorlton, speaking at the annual meeting of the Cotton Trade League in Manchester yesterday, said that nothing could be worse than protracted negotiations, during which Japan was pegging out claims and consolidating her position. He hoped that the delegation would stick to its guns, and make a prompt decision, one way or the other.

POINT AT ISSUE.

It is understood that the principle of the memorandum is a proposal that for the purpose of the negotiations markets should be considered in five divisions—namely, the British Empire, Australasia, the Japanese Empire, South America, and other countries. Thus there would be discussion of the British and Colonial markets, as one division, parallel with discussion of the other areas.

A document has been put forward in an effort to avert a breakdown on the Japanese demand that the negotiations shall deal only with Britain and the British Colonies.

Mr. Okada, the leader of the Japanese delegation, declined to comment upon whether the memorandum seemed an acceptable compromise.

DUBLIN AGAIN TO THE FORE.

BELFAST MUSICAL FESTIVAL.

FROM A SPECIAL CORRESPONDENT.

BELFAST, Friday Night.

THERE were many further Dublin successes at the Belfast musical competitions to-day. There were good attendance at the various sessions, much interest being taken in the operatic class.

Solo Sight-Reading (Senior). Five entries.—1, Mairin Fenning, Dublin (172); 2, Nellie Davidson, Castlecaulfield (168).

Dr. James Lyon adjudicated.

Piano Reading at Sight (Senior). A piece of medium difficulty—1, Nellie Nugent, Dublin (79); 2, Nelie Davidson (78).

Ear Test for competitors under 16 years. Eighteen entries. 1, James M. King, Belfast (75 marks out of 80); 2, Eleanor Holt, Belfast (74); 3, Patricia O'Neill, Belfast (71). Sandy Faris, Belfast (72) and Bertha S. Taylor (71) were disqualified, having been placed in previous years.

KEEN CONTEST.

Piano, ages 9 and 10 years. Seventy-seven entries. Test pieces—"Greenwood Glade" and "Sherwood Forest," both from Leslie Fly's "Robin Hood and his Merry Men"—1, Eithne O'Sharkey, Dublin (186); 2, Howard MceKown, Belfast (185); 3, Moray Duncan, Bangor, and Lowry Handforth, Belfast, equal, with 182 marks.

Accompanying at Sight (piano), for a cup, presented by Miss W. Burnett. There were three competitors, who were required to accompany on the piano a song and a piece for the violin. The vocalist was Mrs. A. Campbell, and the violinist Miss B. Turley—1, Alexa McKay, Dublin (164); 2, John H. Nelson, Dublin (162).

Mr. Coviello, the adjudicator, said that the performance was so delightful that he almost forgot what to do.

Prepared Accompaniment, Piano, for a cup, presented by Mrs. Maitland Beath. Four competitors, who were required to accompany on the piano, song, "Cecily" (Richard Strauss), and a piece for the violin, "A Martinmas Tide" (J. B. McEwen). The vocalist was Mrs. A. Campbell, in place of Mrs. John Seeds, who was unable to be present. The violinist was Mrs. Shaw—1, Margaret M. Browne, Belfast (179); 2, Alexa McKay, Dublin (170); 3, John H. Nelson, Dublin (168).

Drinkwater Competition (Vocal Solo). Between 16 and 19 years of age. The prize is to encourage a girl with a godovoice of most promise, and no so much for the rendering of the solo.—1, Henrietta Byrne, Moneymore (90); 2, Eileen Lavery, Lisburn (89); 3, Maisie Nickle, Belfast (88).

Piano—The Lawrence Walker Prize of £10. Age not over 20 nor under 18 years, competitors to be resident in Northern Ireland. Test pieces: "Amberley Wild Brooks" (John Ireland); Nocturne in B, op. 62, No. 1 (Chopin), and one piece, own choice; also reading and musicianship. Four entries. The prize was awarded to Joan Trimble, Enniskillen, who played for her own choice the last movement of Bach's "Italian Concerto."

The standard of playing was very high in the competition for the Crymble Cup, Repertoire Piano Class. There were five competitors, who were required to prepare three compositions, from which one was chosen by the adjudicator for performance; also a piece of candidate's own choice. The Cup was awarded to Maisie McCullagh, Dublin, with 180 marks; Molloy Concannon, also of Dublin, came second, with 172 marks.

There were nine entries in the operatic class, competitors to sing one song from any opera. Some appeared in costume and acted the part. The prize was the Mrs. C. J. Brennan Cup. The Cup was won by Dorothy Griffith, Dublin, with 85 marks.

The Mrs. Harold Totton Cup, for two songs, self-accompanied—1, Cecil P. Reid, Ballymena (178); 2, Evelyn Morton, Dublin (165).

NEW INCUMBENT OF DRINAGH.

The Board of Nomination for the Parish of Drinagh, Dunmanway (Church of Ireland) has appointed the Rev. Leonard Leader Cooper, M.A., Incumbent.

ON THE WINGS OF THE BREEZE.

FOUR MEASURES IN THE DAIL.

CARRIED TOWARDS THE STATUTE BOOK.

BY OUR SPECIAL REPRESENTATIVE.

CALM descended so completely yesterday on the storm-stirred surface of the Dail that even such petrels as Mr. Mulcahy and Mr. MacEntee were at peace with their opponents, while four measures made progress towards the Statute-book, despite the shortness of the sitting, on the wings of a favourable breeze.

Lest it be thought that the legislative barometer is definitely "set fair," however, it may be pointed out that the Blue Shirt Bill will be before the House next Tuesday and Wednesday, apart from the authoritative forecast of Mr. Mulcahy, after the disposal yesterday of the Land Bonds Bill, that next Friday's sitting will occur in a deluge of "skin and hair"—metaphorically, of course, as he hastened to point out, to allay the Speaker's fears.

Yesterday's serene progress began with the formal acquiescence of all parties to the passing of the remaining stages of the Defence Forces Bill, and then Mr. MacEntee moved the second reading of the Land Bonds Bill. The purpose of this is to acquire, by the issue of bonds, untenanted lands for the resumption of holdings, the compulsory acquisition of land for conversion into recreation grounds, and, in certain cases, the acquisition of sporting rights.

A POSSIBLE LOOPHOLE.

The most eager critic of the bill was Mr. W. E. Thrift, who was concerned over the discretion which would be awarded the Minister to issue the bonds at any terms from three to four per cent. as he saw fit. Without impugning the intentions of Mr. MacEntee, as to which he had been quite satisfied by the terms of the Minister's speech, he saw a possible loophole for discrimination between landowners and tenant-holders in the operation of the measure, and was anxious to have this removed.

Mr. MacEntee, for his part, had expressed a strong desire to have all stages of the bill passed at that sitting, but so reasonable was his mood that, in answer to Mr. Thrift's assertion that it would be a surrender of the functions of the Dail to send it to the Senate in its present form, he agreed to the postponement of the Committee stage for another ten days.

The sitting will be chiefly memorable for the fact that it removed from the Order Paper an item which has never failed to appear on it at any sitting since last July. This is the familiar motion by Mr. Belton, calling for complete derating for the farmers—a motion which has provoked probably a greater aggregate of verbal strife than any other item with which the present Dail has had to deal. Mr. Belton added only ten minutes more of oratory to his winding-up speech, which had already been in progress for several hours, and the Fianna Fail-Labour alliance defeated the motion in the division lobby by sixty votes to forty-three.

TEACHERS' PENSIONS.

Having catered for the Army and the land, the House went on to consider the teachers. Mr. Derrig, the Minister for Education, in moving acceptance of the Government's superannuation scheme for national school teachers, delivered the same speech which he made earlier in the week on the subject to the Senate, and, for the first time in the sitting, a note of vigour crept into the proceedings, with the Government under fire from two sides.

Before the adjournment of the debate Professor O'Sullivan, who was Mr. Derrig's predecessor in office, chided the Minister with having adopted a scheme which entailed merely mortgaging the present for the future; but it was from Mr. Norton that the full blast of criticism came. According to the Labour leader, the new offer is worse in some respects than that made by the Cumann na nGaedheal Government in 1931, and definitely worse than that made by the present Government in June, 1932. Thus Mr. Norton mourned, and, if one is to judge from the Minister's speeches, the most comforting comparison to be found is that it is better than any alternative offer that could be made.

CLOSURE OF BLUE SHIRT BILL.

TWO DAYS ALLOTTED FOR ALL STAGES.

BY OUR POLITICAL CORRESPONDENT.

The Free State Minister for Justice has given notice of his intention to closure the Wearing of Uniform (Restriction) Bill when it comes up in the Dail on Tuesday next.

Two days will be devoted to the remaining stages of the bill.

The Committee stage, for which a very large number of amendments has been put down, will be continued from Tuesday after questions till seven o'clock on Wednesday evening, when it will conclude automatically.

Immediately afterwards the fourth, or report, stage will be taken, and it will be brought to a close at 8.30.

The last stage, "that the bill do now pass," will then be moved, and the debate on the motion will end at 10.15 p.m., when the final division will be taken.

GOVERNMENT FUNDS.

ADVISORY COMMITTEE APPOINTED.

BY OUR POLITICAL CORRESPONDENT.

The Free State Minister for Finance (Mr. Sean MacEntee) has appointed the members of the committee which is to advise the Government on various financial matters in connection with the Approved Investments Act, which was passed last year. The following will constitute the Advisory Committee:—

Mr. J. Brennan, Chairman, Currency Commission (Chairman of the Committee).

Mr. Justice W. J. Johnston, a Judge of the High Court, nominated by the Chief Justice.

Mr. G. B. Symes, nominated by the Minister for Finance, after consultation with the Committee of the Dublin Stock Exchange.

Mr. J. P. Butler, nominated on behalf of the shareholding banks.

Mr. J. J. McElligott, nominated by the Minister for Finance.

The members of the committee are to hold office for two years. Their duties will be to prepare, when requested by the Minister for Finance, a list of securities suitable for the investment of Government funds or moneys, and to advise on the suitability of specified securities. It will be open to persons responsible for any particular security to make application for the approval of such security as a suitable investment for Government funds. It will be necessary for such applicant to apply within two and a half years after the passing of the Act.

The list of securities, when approved, will be officially published in *Iris Oifigiuil*.

SPAIN MOVES TO A CRISIS.

RESTLESSNESS IN ALL PARTS.

RUMOURED PLAN TO BAN SOCIALISTS.

DETERMINATION TO RESIST SUPPRESSION.

FROM REUTER'S CORRESPONDENT.

MADRID, Friday.

THERE were strong indications of unrest in Madrid and in many parts of Spain to-day. Señor Salazar Alonso, the Minister of the Interior, stated that there was "a great deal of restlessness in certain parts of Spain where social conflicts existed." He considered, however, that, on the whole, the general condition of the country was satisfactory.

Madrid's bread supply is assured in case of a general strike on Monday, since a deputation of master bakers to-day informed the Government that they would hold themselves responsible for it.

Who nasked why there was such a state of tension in Madrid, a member of the Socialist Party informed Reuter's Correspondent that this was the case throughout Spain, and particularly in Barcelona.

The Government itself, he said, was fear-ridden in all its actions, and looked for rebels where there was none.

The Socialists, he added, were not preparing to "fight in the street," but expected that the first blow would come from the Right, in which case they would not hesitate to meet the dangers of Fascist dictatorship by violence.

A STORM CENTRE.

A stir has been caused here by the reported drafting of a hundred Civil Guards and a hundred Carabineers to the Huesca district, which was the centre of the rebellion known as the "Jaca Rising" in 1930, and was the storm centre of the movement last December. It is of considerable strategic importance.

At Barcelona some forty Monarchists, arrested at a secret meeting in Barcelona last Sunday and subsequently released, have been re-arrested under the "state of alarm."

Shooting occurred at Seville this morning between anarchists and the police.

In all the centres of unrest, gas works, public buildings, banks, and convents are being carefully watched by the Civil Guards.

Three Socialist Mayors, including the Mayor of Vigo, have been dismissed by the Minister of the Interior for disobedience and disrespect.

PERSISTENT RUMOURS.

Despite official denials, it is persistently rumoured that the Government intends to declare the Socialist Party illegal and to close the Casa del Pueblo (the headquarters of the trade unions).

If the Government attempts this, it is considered certain that the Labour forces will rise as one man and take the fight into the streets, the outcome of which would only be civil war.

Two masons who left the office of the newspaper *A.B.C.* this evening were followed by a large crowd of strikers and fired at. Both were seriously wounded.

At Cadiz, where many Monarchists who took part in the 1932 rising are imprisoned, the precaution has been taken of ordering troops not to leave barracks.

UNLIMITED LIQUOR IMPORTS.

SURPRISE MOVE BY MR. ROOSEVELT.

FROM REUTER'S CORRESPONDENT.

WASHINGTON, Friday.

President Roosevelt announced to-day the lifting of the liquor quotas, so as to permit unlimited entry into the United States for thirty to sixty days.

The announcement is the result of President Roosevelt's desire to lower domestic prices of liquor, which he regards as too high. It was also announced this evening that permits would be given to a number of small distilleries which did not submit their applications in time for the domestic quotas. They will add about 44,000,000 gallons a year to domestic supplies.

When the unlimited importation is to become effective has not been definitely fixed, but it is expected to be permitted immediately.

No consideration has been given to the question of cutting the tariff on imported liquor.

Another effect of the unrestricted importation of genuine liquor is that it will check the purchase of bogus liquor, with which bootleggers have flooded the country.

WATER SHORTAGE.

WARNING TO CITIZENS OF DUBLIN.

Mr. Gerald J. Sherlock, Dublin City Manager and Town Clerk, states that, owing to the abnormal dry weather and the continued excessive consumption, the Corporation are compelled to take immediate steps to curtail the use of water, both Vartry and Rathmines water, and, as a first measure, the pressure of water is being reduced by partly closing down all stopcocks and valves.

The use of a hose for any purpose is expressly prohibited, and water will be immediately shut off from premises where water is wasted or misused. The use of baths must be restricted.

Mr. Sherlock adds that consumption of water must be reduced by 25 per cent., and that the hours during which water will be available may shortly be reduced. Prosecutions will follow the waste or misuse of water.

"STAGNATING" IN THE CIVIL SERVICE.

Resuming his evidence yesterday before the Commission of Inquiry into the Free State Civil Service, Mr. A. McEvoy Kelly, on behalf of the Association of Officers of the Executive and Higher Grades, said that they were very anxious that there should be a promotion board for all departments. Service merit should be the only influence on promotion. He was definitely against promotion by seniority.

He was aware of cases of young men leaving the service under Article 10, not because they were much perturbed by the "cuts," but because they wanted to get into a sphere suitable to their attainments. They wanted to get out in the world and do something; not stagnate.

The Commission adjourned until Thursday next.

The case for the defence in the Bath murder trial, in which Reginald Ivor Hinks (32), an electrical engineer, of Englishcombe lane, is accused of the murder of his aged father-in-law, James Pullen, was completed last night. The hearing was adjourned until to-day, when it is expected that the case will finish.

LABOUR RULES LONDON.

A MAJORITY OF FOURTEEN.

CONSERVATIVE APATHY DEPLORED.

WITH the declaration of the outstanding results in the London County Council elections, the Labour Party will have a majority on the Council of fourteen. This is the first time that the Left has been returned to power in the most important municipal body in the world. For the past three years they had only 35 seats, as against 83 held by the Municipal Reform Party and six by Liberals. The final state of parties is:—

Labour 69 (35 gains, 1 loss).

Municipal Reform—55 (1 gain, 29 losses).

Liberal—0 (6 losses).

Sir Henry Page-Croft, M.P., in a statement on the result of the election, said:—"London has handed over its government to Socialism, after a contest in which free speech has been denied to all anti-Red candidates.

FIGHTING SPIRIT LOST.

"I attribute this disaster mainly to the fact that no efforts have been made since the general election to rally the Conservative Party, or to rouse its fighting spirit."

Mr. W. H. Webb, leader-designate of the Municipal Reform (Conservative) Party, who lost his seat in North-West Camberwell, said:—"The result is a tribute to the efforts of the Socialist voluntary workers. It is entirely a question of apathy. We have been beaten not by the other side, but by our own."

Sir Percy Harris, M.P., the leader of the Liberal Party on the Council, who, after twenty-seven years' service, was defeated by 136 votes in South West Bethnal Green, said, however:—"It is a great triumph for Mr. Morrison. His great gift for organisation is mainly responsible for the sweeping Labour victory.

DISCONTENT.

"There is, undoubtedly, among thousands of people in London a tremendous discontent with the administration of public assistance and the poor law generally, so many more people are affected by it now than previously, and it must also be remembered that this is the first election since the L.C.C. became responsible for poor law administration. This new factor has, undoubtedly, influenced the result."

Mr. Herbert Morrison has received the following telegram from Mr. George Lansbury, leader of the parliamentary Labour Party:—"Ten thousand congratulations to you, your colleagues, and the toiling masses who have given to you so glorious a victory for municipal Socialism. May God give you all courage, wisdom and understanding to use your great power for the lasting benefit of our great city and the masses of workers who have trusted us."

Many prominent members of the old Council were defeated, including the Chairman (Mr. E. M. Dence) and Mr. Frank Briant, the Liberal M.P.

FROM "THE TIMES."

(BY SPECIAL ARRANGEMENT.)

LONDON ELECTIONS.

The Times, in a leading article to-day on the result of the London County Council elections, says:—These results of local elections, which, it must be repeated, were fought on party lines, contain a plain lesson for those concerned with the wider field of parliamentary elections. They reflect, to some extent at any rate, popular dissatisfaction with the Government. That dissatisfaction does not transfer votes to all sections of the Opposition. The Liberals, who have gone into Opposition, have done themselves no good by crossing the floor of the House—they seem rather to have fallen through it on the way across. Votes are being transferred to the Labour, or Socialist, Party in spite of the fact that it has never been more disunited and infertile in a long history of disunion and infertility. This fact may reflect little credit upon the logical powers of the electors; but, after all, they are not entirely to blame. Ever since the very early days of the National Government certain sections of the Press and certain members of Parliament, inspired by a self-imposed mission to preserve what they are pleased to call Conservative ideals, have thought it safe to bicker and to cavil, to conduct one ephemeral campaign after another, to attack the person and to impugn the loyalty of this Minister or of that under the impression that it was perfectly safe to do so, because, after all, the majority behind the Government was unshakable.

The true lesson to be learned from the London County Council election results should not be obscured by the contributory deficiencies or difficulties in the campaign, and in the policy both of the Municipal Reform Party and of the Government. A main cause of the defeat is the ceaseless and erratic cavilling to which the Government has been exposed from those whom the people think to be its friends.

TEACHERS AND MINISTER.

A SPEECH CONDEMNED.

A special Committee meeting of the Dublin City Branch of the Irish National Teachers' Organisation last night passed a resolution repudiating the attack of the Minister for Education on the teachers of the Free State at Dún Laoghaire on March 6th, and regard it as the complement to his attack on the standard of living of the teachers in the guise of a pension bill and as an unprincipled use of the national language as an instrument to justify his policy. We call upon the teachers of the Free State to make an immediate and united protest, and we demand that the forthcoming Congress of the Irish National Teachers' Organisation give first consideration on its agenda to the subject of this attack.

SUNDAY POLITICAL SPEECHES.

The political activities this week's end will include a big United Ireland Party meeting at Sligo to-morrow, when General O'Duffy, Mr. Frank MacDermot, and other leaders will speak. Mr. P. Little, the Fianna Fail Whip, will speak at Nire Valley, near Dungarvan, and Mr. Gerald Boland, Minister for Posts and Telegraphs, will speak at Ballagh, County Roscommon. Mr. W. Norton, leader of the Labour Party, will speak at Bruff and Newcastle-West, Co. Limerick.

President de Valera has arranged to address a meeting at Arva, County Cavan, on Sunday, 8th April.

Fines totalling £50 were imposed at Oxford yesterday on motorists exceeding the speed limit of thirty miles an hour in the city. Among those fined were:—The Earl of Aylesford, of Curzon street, London; Count Jose Telfiner, of Wendover; Mr. R. G. Tindall, of Trinity (the football Blue); and Mr. J. C. Mercer Nairne, of Christ Church, master of the University drag hunt. The fines ranged from £1 to £2, and the speeds were stated to be up to 48 miles an hour.

GREAT SOUTHERN RAILWAYS.

A PROGRESSIVE IMPROVEMENT.

THE REDUCTION OF CAPITAL.

STRONG PROTESTS BY SHAREHOLDERS.

SIR WALTER NUGENT, Bart., chairman, presided at the ordinary general meeting of the Great Southern Railways Company, which was held yesterday at the Gresham Hotel, Dublin. The following directors were present:—Major Hugh A. Henry, vice-chairman; Mr. P. J. Brady, Lieutenant-Colonel T. A. E. Cairnes, Mr. C. D. Evans, Mr. J. P. Goodbody, the Right Hon. James MacMahon, P.C.; Mr. A. R. MacMullen, Mr. J. X. Murphy, and Dr. W. Lombard Murphy.

CHAIRMAN'S STATEMENT.

The Chairman, in moving the adoption of the report, said:—Since we met here a year ago many things have happened—new conditions now govern the financial and commercial world, and there is an entirely new outlook for farming communities. These changes naturally affect the transport of the country, and call for adaptation to the altered circumstances.

When I last addressed you we were confronted with legislative proposals regarding Irish Free State transport which gravely and intimately concerned the welfare of our company.

The Chairman reviewed the communications which passed between the directors and the Minister for Industry and Commerce previous to the enactments concerning the reconstruction of the company's capital and reorganisation. He said among the aspect of the Acts which they regarded as unfair and uncalled for were:—

(a) Withdrawal of powers previously held by the company to cease or reduce non-paying services on large sections of the system. In future Ministerial sanction must be obtained before such powers are exercised.

(b) Compulsory superannuation of the company's employés, involving heavy annual unremunerative expenditure.

(c) Withholding of relief from liability in respect of baronial railway guarantees.

(d) Continuance of liability for rates devoted to public road maintenance.

BALLOT VOTING SCHEME.

The limitation of the number of directors and the introduction of ballot voting in their election are surely matters of domestic concern, and, we hold, should be determined by the shareholders themselves. We can trace no evidence of any demand for these innovations from the shareholders as a body, nor has their source or inspiration been disclosed. The ballot voting scheme is cumbersome and troublesome. It causes considerable extra work to the company's officers, and, worse still, it involves very substantial annual expense to the company, without, we submit, any compensation.

I have only one final remark to make regarding these Acts, and it is this—they are now the law of the land, and, as in duty bound, we shall obey them faithfully, and endeavour to extract from them all possible benefits for the company's welfare. (Hear, hear.)

RAILWAY RECEIPTS.

Turning to the rail and road working record of the past year, the Chairman said:—The most cheering fact deserves priority of reference, and that is the novel experience of the later portion of the past year, and now becoming fairly regular each week, of increased rail receipts compared with last year. This increase is heartily welcomed, as it affords hope of improvement when most needed.

Before passing on to an analysis of the accounts, I must draw your attention to the fact that certain changes have been made in accounts dealing with capital and reserve, etc. These have been rendered necessary by two factors—(1) the reduction of capital in accordance with the Act of 1933; (2) the absorption of the two road companies. These changes are of too complicated a nature to refer to in detail at such a meeting as this, but I feel sure that you will be quite satisfied when I tell you that they have been approved by your auditors in every detail.

STANDARD REVENUE.

There is one change, however, to which I must draw your attention—viz., that following the reconstruction of capital the company no longer provides for renewals each year under a fixed programme, but will charge against revenue account the actual expenditure on a cash basis.

The modification of standard revenue was required by Section 5 of the Railways Act, 1933, and, after holding an inquiry, the Railway Tribunal reduced the standard net revenue from £1,169,899 11s. 3d. to a new standard revenue of £561,183 11s. 3d. This reduction was made in accordance with the Act on the ground that such deduction was just and equitable, having regard to the reduction in the amount of interest payable, and dividends reasonably to be expected, in consequence of the reconstruction of the company.

GROSS RECEIPTS.

Let us now turn to the accounts, and survey the results of railway working for the last twelve months. The gross receipts for the year were £3,000,217, as compared with £3,172,461 for 1932, showing a decrease of £172,244. The expenditure was £2,678,344, as compared with £2,767,708 for 1932—showing a decrease of £89,364.

The position may be summed up as follows:—Although there was a further drop of £172,244 in gross receipts effective control of expenditure has enabled us to slightly improve our financial position, and leave a surplus in excess of last year, so that, after paying debenture interest, there remains a credit balance of £46,208 for 1933, as against £44,995 for 1932. Greater provision was also made for repairs and renewals.

The loss in receipts is due to causes too well known to need elaboration—causes which have had similar effects on the receipts of other railways. A decrease of about £70,000 in passenger receipts is, however, attributable to the holding of

TO-DAY'S INDEX.

	Page.
LEADING ARTICLES:	
London's Warning	8
Railways and Relief	8
A Bridge Problem	8
Beggars	8
SPECIAL ARTICLES:	
An Irishman's Diary	6
Trinity College Notes	6
From the Northern Capital	6
BROADCASTING PROGRAMMES	6
GENERAL:	
Books of the Week	4
Great Southern Railways	5
Labour to Rule London	10
Lancashire Cotton Move	9
Mr. Derrig's Attack on Universities	9
Tension Continues in Spain	9
Unlimited Liquor Imports to U.S.A.	9
£10,000,000 Land Bonds Issue	9
LETTERS TO THE EDITOR:	
Irish Wild Birds	8
Water Shortage	8
FINANCIAL NEWS AND MARKETS	14-15
SPORTING NEWS	12-13

the Eucharistic Congress in Dublin in June, 1932.

DIVIDENDS POSTPONED.

The small sum available, of course, again makes impossible the payment of a dividend on the Preference and Ordinary Stocks of the company, nor is the amount sufficient to pay the outstanding cumulative dividend on the Guaranteed Preference Stocks in respect of either 1932 or 1933.

The directors, therefore, recommend, as last year, that the payment of any dividend be postponed, and that the balance available—£46,208—be carried forward to the new account.

RECEIPTS AND EXPENDITURE.

The fall in gross receipts is divided under the following heads:—

	Decrease. £
Passenger Train Traffic	97,316
Goods Train Traffic (excluding Live-stock)	53,561
Live-stock	18,421
Miscellaneous	2,946
	£172,244

The reduction in expenditure is divided as follows:—

	Decreases. £
Loco. Running Expenses	24,666
Traffic Expenses	55,437
Government Contribution in respect of Salaries and Wages	27,675
Hotels Department	9,986
Miscellaneous (items of under £5,000)	14,029
	£131,803

Increases:—		
Permanent Way Department	£26,881	
Rolling Stock	8,024	
Rates	7,534	£42,439
Nett Reduction		£89,364

The yearly reduction in working expenses on the Great Southern Railways since 1928 is as follows:—

	£
Saving in expenditure during 1929	184,220
" " " 1930	74,242
" " " 1931	256,019
" " " 1932	224,128
" " " 1933	89,364
	£827,973

The total reduction in expenditure since amalgamation amounts to no less than £1,796,491.

OMNIBUS BUSINESS.

The subsidiary companies for working our road services, the Irish Omnibus Company and John Wallis and Sons, were put into voluntary liquidation on 22nd November, 1933, for the purpose of merging those undertakings with the railway organisation as 1st January, 1934. Both of these companies show a profit in working for the year.

With regard to John Wallis and Sons—Although the profit is a small one, that company has paid its way from the date of taking over, and incidentally recovered and retained for the railway company large volumes of traffic which would otherwise have gone to the roads.

The Irish Omnibus Company is on a different footing. By acquiring an interest in the old Irish Omnibus Company and by purchase of most of the important competing companies a vast system was created, which the railway company now completely controls.

COMPANY'S POLICY.

It is further, interesting to note that since all the companies were vested under one control the receipts and profits on the road services show increases, as well as those of the railway company. Here it would be well again to emphasise that the policy of the railway company has been, and is, not to exploit the public for the benefit of the shareholders, but to give the best possible services and the lowest rates to the travelling public and business world, compatible with maintaining all rolling stock and road vehicles in the highest state of efficiency.

I would here like to remind you of the survey of railway policy I gave in March, 1932, and you will see how far we have advanced towards the realisation of the programme then outlined. Door-to-door delivery by the Great Southern Railways over the entire Free State, by rail or road, is now an accomplished fact, and the railhead delivery services have proved an unqualified success, and are being added to day by day, the net result being to increase greatly the volume of traffic borne by the railway company.

PASSENGER TRAFFIC.

The receipts from railway passengers show a decrease of £79,258. There is, however an increase in the numbers of people travelling on the railway, 56,135 first class and 543,765 third class additional passengers having been carried. The reduced receipts are accounted for by the fact that the average journey was over a shorter distance.

The increase in numbers is due to the exceptionally fine weather during last summer, which induced large numbers of people to avail themselves of week-end short trips, and also to the very satisfactory response of the public to the enterprise of the company in developing "sea-breeze" excursions to coastal resorts.

MERCHANDISE TRAFFIC.

There is a decrease in the tonnage of merchandise conveyed of 47,700 tons, and a decrease in receipts of £55,350.

The live stock traffic has been disorganised by the imposition of the British tariffs, and in this important branch of our business a further decrease in receipts of £18,421 has to be recorded.

HOTELS DEPARTMENT.

The receipts in our hotels and refreshment rooms amounted to £95,400 compared with £103,793 for 1932, showing a decrease of £10,393. The hotels' expenditure was reduced by £9,996. The trading results of the department for the year 1933 show a profit of £6,609, compared with £7,006 for the year 1932—a decrease of £397.

The total expenditure on permanent way and works charged to abstract "A" (excluding the maintenance of signal and telegraphs) is £454,392, compared with £404,083, an increase of £30,309, due to essential maintenance and renewal work.

LOCOMOTIVE DEPARTMENT.

The total revenue expenditure for the locomotive, carriage and wagon department for the year 1933 amounted to £1,089,282, as compared with £1,105,925 for the year 1932, showing a decrease of £16,643, made up as follows:—

Locomotive, carriage and wagon repairs and renewals: Increase £8,024
Locomotive running expenses: Decrease £24,667

Nett decrease £16,643

During the year five new tank engines were built in our works at Inchicore, and twenty new boilers were fitted to locomotives. In addition, 8 double-deck and 2 ordinary buses were built for our road services.

The total train miles worked by our locomotives during the year 1933 was 8,657,528, as compared with 8,674,263 for the year 1932, showing a decrease of 16,735.

THE GERMAN COAL.

Under an arrangement with the Department of Industry and Commerce, the company are using approximately 75 p.c. German and 25 p.c. Welsh coal, the importation of the latter being allowed free of duty.

The continued use of German coal has, in a number of cases, seriously affected the running of our passenger and goods trains, delays being frequent; trains having to be double-headed in many cases; firebars getting fused and burnt out, all of which tend to increase the operating costs of the department.

DRUMM TRAINS.

The Drumm Battery trains continue to give satisfactory service, and we are contemplating the extension of this attractive form of railway operation, if the necessary financial accommodation can be provided. Over an extended period the Drumm trains have proved to be a transport instrument superior in performance and efficiency to any similarly driven battery trains in any part of the world.

The two existing trains can be run either as separate units or coupled together, making a train of four 60ft. carriages, as traffic requirements demand.

A large number of additional wagons and road vehicles will be required to meet the traffic to and from the new beet factories. Ways and means to provide all necessary transport are under consideration.

The construction of new locomotive erecting shops at Inchicore is being rapidly proceeded with, and every effort is being made to make the new plant thoroughly up-to-date. As a result of this extension, and the availability of suitable machinery, great economies of time and money will be effected in dealing with heavy repairs.

THE USE OF TURF.

140,000 tons of German coal and 70,000 tons of Welsh coal were received during the year, 52,000 tons of Welsh coal being admitted by licence, free of emergency duty. German and Polish coals were used in the company's offices and hotels and turf was used at over 200 stations.

The total value of stocks of stores and materials on hands has reached the record low figure of £246,488, against £849,000, at the time of amalgamation. This substantial reduction has secured a considerable saving of interest on dormant capital.

OUTSTANDING FACTS.

What stands out from the statement I have submitted to you is:—(1) Receipts for last half of 1933 show considerable improvement on the first half; (2) receipts for the first two months of 1934 show steady and progressive increases over 1933. Undoubtedly the main factor in producing these results is the fructification of the road policy of the Railway Board, which they will be assisted to make effective by the recent legislation dealing with control of road traffic, etc. Another contributing factor was the increase during the last six or eight months of internal traffic, including beet and sugar products, home-grown grain, fuel, etc.

The shipment of live stock further declined, but as the comparison is now with a similarly lean period in 1932 the drop is not so apparent. For the coming year, owing to the new beet factories, and the larger amount of land which will be under tillage, the receipts from above-mentioned sources should show a substantial increase, which we are making provision to meet, as indicated in our budget proposals already referred to, so if nothing untoward happens we may look for better figures this time next year. (Applause.)

He moved the adoption of the report and balance sheet.

Major Henry seconded.

SHAREHOLDERS' VIEWS.

THE REDUCTION OF CAPITAL.

Mr. J. J. O'Connor, Kanturk, shareholder, said that he thought the condition of the shareholders of this once prosperous line was lamentable. Was there ever such a strangulation of the capital of shareholders? Not only had their capital been reduced, but the voting powers of the shareholders had also been strangled. It was a gross injustice that a man who held £100 worth of stock now had the same voting power as a shareholder who had paid £1,000 for his holding. The shareholders had never sanctioned and never would approve of this reduction of their capital.

A Shareholder—Your directors approve of it.

Mr. O'Connor went on to say that the directors' report gave them little hope for the future. The door-to-door deliveries had been a marked success. He had always advocated that system, but he and others had been told they were gashags, and wanted to break up the meetings. To make a success of their services, they must have faster goods trains.

It was most regrettable that so much of their capital must be foregone without their getting a dividend. Their Guaranteed Four per Cent. Stock was a cumulative stock, and it was amazing how that fact was not known. The Guaranteed 4 per cent. Stock-holders were £8 in arrears, and must be paid all their arrears before the Preference and Ordinary stockholders would receive anything. That was a very serious position, deserving of the most serious consideration.

"FULL OF MONEY."

Reviewing the balance-sheet, Mr. O'Connor said, amid laughter and applause, that they were full of money, but there was nothing for the shareholders. Every fund was laden with money, and everyone connected with the company seemed to be very comfortable. He asked the directors, when elected, to have a dividend paid on, at least the Guaranteed Stock. There was sufficient money in these funds in the balance sheet to pay a substantial dividend on the reorganised capital. He protested against the action of the directors in not having provided the shareholders, the owners of that railway, with free first-class tickets to attend the meeting. They had had to pay two-thirds of a third-class ticket to come and hear the *requiem* they had listened to.

Mr. O'Connor proposed a resolution: "That the shareholders who had paid their fares to come to attend that meeting should have these fares refunded, and that in future they be furnished with free tickets, first-class."

The Chairman—We cannot accept any resolution. (Cries of "Oh, Oh.")

THE OUTSTANDING QUESTION.

Colonel O'Callaghan Westropp said that the one outstanding question they had to consider was the reorganisation of capital. Thirteen and a half millions—more than half of the entire capital—had been wiped out without as much as by your leave of the shareholders. He desired to move a motion on the matter, and when he forwarded it to the Secretary he was informed that he should have given fourteen days' notice. He was unable to do that, as he had only thirteen days' notice of the meeting. (Laughter.) The shareholders could mark their disapproval of what had happened by not approving of the report. His motion asked that the proprietors place on record that the reconstruction of the capital was never submitted to the proprietors and that they never gave their assent to it; and that the proprietors were of the opinion that they would be failing in their duty if a special meeting were not convened at the earliest possible moment to consider the proposal for the reduction of capital, and that the report of the experts on the capital reconstruction should not have been handed to the Minister for Industry and Commerce before it was submitted to the proprietors.

The Chairman pointed out that Colonel O'Callaghan had sent in the resolution, but as it was not in order he could not accept it. He could vote against the adoption of the report if he chose. The shareholders could reject the report if they chose.

Colonel O'Callaghan Westropp said that the meeting was to transact the business of the company.

The Chairman said that no notice of motion such as Colonel Westropp had mentioned had been sent out. They had a record number of proxies approving the policy of the board. They had a million and a half proxies.

Colonel O'Callaghan Westropp—What do we want coming here at all for, then?

Chairman—I do not want to shut up anybody. I am anxious to hear anything you have to say, but I must keep order and preserve the rights of the shareholders who are not here, and that I propose to do.

AN OUTRAGE.

Colonel O'Callaghan Westropp said that they wanted to place vital facts on record, and the first was the fact that from the day on which the discussion opened with Mr. Lemass on no occasion were the proprietors of the company asked to put forward, to listen to, or to attend any discussions approving or rejecting any proposal to interfere with their capital. (Cheers.) Whenever there was a reconstruction of capital of any company statutory notices had to be given to the proprietors, and the proprietors called together to give their decision. That was law and practice outside Russia. If they wanted Russia in the Free State they could have it, but if they wanted to defend their rights, even if they could not reject the report, they would place on record that, for the first time outside Russia, their capital had been confiscated. In these days the Government were clamouring for industrial development, but they had laid hands on 13½ million of the proprietors of the biggest industrial undertaking in the country. They had the Minister the other day complaining that industrial development was slow, and they also had it that more than half of the recent National Loan had to be taken up by the underwriters. That was what happened from interference with capital.

He was not attached to any political party, but he bore in mind the fact that there were eleven thousand railway servants, and that holders of their stock were widows and orphans and many people who had invested their all in the company. He thought that it was un-Christian and an outrage to lay hands on these moneys. The whole thing was an attempt by the Government at nationalisation in the cheap manner. It was hopeless to expect a Communist to leave one with 2d. in his pocket, because he had given him 6d. If they winked or connived at this infamy, and failed to place on record their views, they would be asking for nationalisation of their property in a year or two, and it would then be shown by the Government that the company could not pay its way. If nationalisation came they would get ridiculous compensation, and bread would be taken out of the mouths of the people who had put their money into the company, and they would have taken away the provision that people had made for their old age.

THE CATTLE BUSINESS.

The Minister had pressed their directors so much that, without any hesitation, in order to meet him, an anonymous report of experts was procured at the expense of the shareholders, and, naturally, the Minister jumped at it. That report was handed to the Minister in October, and between that and March there was more than sufficient time to call the proprietors together to consider it. He had said that the directors were pressed, and, no doubt, they were doing their best in trying to keep in with the Minister—they had yielded to *force majeure*. They should have told the Minister that his Government had taken away and interrupted one of the greatest sources of revenue of the company—the movement of cattle and other agricultural produce; they could have told him they gave compensation and that they had promised markets, but had not provided them. They could have also said that they were going to provide home markets by building up industries, and asked them how they were going to build up industry without capital if they were only going to give private capital the security of plunder. They knew they were living in abnormal times and that no jump should be taken in the dark, for no one knew the future of the railway or its earning power.

They should have waited until they had seen amalgamation at work for a couple of years and then come to them to consider the whole question. These were things that ought to have been done, but were not done, and he moved that the report be not accepted.

Mr. D. O'Connor, Copstown, Mallow, said that he would second that resolution.

The Chairman—I have not accepted that resolution and you cannot second or support it. You can talk.

Mr. O'Connor—Well, I will talk. He went on to say that he was one of the deputation that went to the Minister when it was first proposed to reduce and reorganise the capital. The deputationists unanimously disagreed with the suggestion thrown out by the Minister and by the Chairman for a reduction of capital. It was a pity they should be prevented from trying to defend their fellow-holders by every means in their power. If they did not protest against what had happened, they would not be worth their salt.

DIRECTORS CRITICISED.

Mr. Forde Nagle said that the Cork Shareholders' Association Committee had opposed by every means in their power the forced reduction in capital which apparently had been accepted without prejudice by the board of directors. The Shareholders' Association deserved no little credit for the work that it did, and the help that it gave the Minister indrafting the Transport Acts. What return did the directors intend to give during the coming year in view of the lavish remuneration paid them. The company could no longer afford ornaments. It wanted workers. It was hardly necessary to criticise the past action of the board, the present Stock Exchange quotations spoke for themselves. The shareholders were prepared to co-operate with the newly elected board if they did their duty by them. If not it was the duty of the shareholders to reconstitute the board.

He asked if it would be possible to take any action as regards the huge amount paid annually in pensions, in many cases to men years to come. He said that he did not which could serve the company for many remember at any recent general meeting a single reference being made to the important work done by the employés to bring back trade to the railway. He knew employés all over the country who had given their spare time after a hard day's work canvassing shopkeepers and merchants to send their goods by rail. They had been doing work which could easily have been done by the young men they had pensioned off so lavishly. Was the company to be saddled with this further appalling burden of the baronial guaranteed stocks and the present traffic recipts include receipts from the I.O.C. and John Wallis and Son, and, if not, why? The Board of Directors were receiving their last chance, and if there was any further evidence of mismanagement the shareholders would make it their business to see that the Board was completely reconstructed.

Mr. Corcoran (Blarney) said that he thought that the directors had done exceedingly well and were to be congratulated on their work.

Dr. Lorcan Sherlock (Dublin) agreed with the suggestion that shareholders from a distance should get free transport to that meeting, and he hoped it would be adopted. The underlying note of Colonel O'Callaghan-Westropp's speech was that the Board was suffering from pressure from Government quarters, and he was right in suggesting that it would have been good business to have taken the shareholders into their confidence and get an expression of public opinion from them that would have more effect with a Minister than an expression of opinion from the Board. The whole responsibility for that not having been done did not lie on the Board. At last year's meeting he appealed to them to discuss in the absence of the Press their rights in relation to the new bill, and said it was inconceivable for any Minister to suggest what the future capital of the company should be until the shareholders had some data as to what their income was going to be. The directors had been making representations in the matter, and he thought that they would be able to show a united front. In place of joining behind the Board in one body the shareholders had spent nine-tenths of their time abusing the directors. (Cries of "Nothing of the kind," "Sit down.")

If they wanted a discussion on this matter they could serve a requisition on the directors to call a special meeting for an express purpose, such as the destruction of their capital. Then they would get the matured, deliberate view of the proprietors of the company on the reduction of their capital. What had they asked that they had not got? They asked to get secured to them the payment of £47,000 per year, which heretofore had been paid by the Government, but after this years would have to be paid out of the revenue of the company. Was a matter of that kind not more important than whether a director attended a certain number of meetings? These lines, apart from that sum, would continue to be worked at a loss. They had also asked for powers in connection with roads at Cork and railway bridges, to cancel or revise rates without reference to the Railway Tribunal, and relief from certain poor law rates.

ORGANISATION NEEDED.

"In my opinion," said Dr. Sherlock, "Governmental interference with railways is only at its beginning, and shareholders in every part of the country will have to organise to press on whatever Government may be in power the importance of securing the things that may be asked for." He deeply regretted the absence from the Board of a man who had done immense national service to the country from the railway standpoint. He referred to Mr. Burgess, who had attained control of the greatest railway concern in the world. He was proud to claim him as a fellow-countryman. He knew that the Board was on its trial, but they did expect a steady and continuous improvement. The company now had sufficient power to deal definitely with the interference of road transport competition, and they would expect a steady improvement. He had no doubt that if the directors did their work and the employés of the company seconded their efforts, the powers that they had got in the new bill would prove of great advantage.

"If," added Dr. Sherlock, "the directors are in difficulties from time to time, and if difficulties are put in their way, they should fall back upon the men and women who are the proprietors of the concern, and they would be working on the right lines."

He appealed to the shareholders to stand together and co-operate with the directors in taking full advantage of the Railway Transport Act.

LIMERICK MEN'S VIEWS.

Mr. Dwyer, Limerick, said he wished to refer to the housing of railway employés, but, on the suggestion of the Chairman, agreed to discuss the matter in detail with the Secretary after the meeting.

Mr. Stephenson, Limerick, said that reference had been made to the reduction of capital. The shareholders had every right to protest against that reduction, made without the consent of the stockholders. The Stockholders' Association had protested in the strongest manner possible on more than one occasion to the Minister for Industry and Commerce, and had submitted an alternative scheme, by which a reduction of capital would not be necessary. The Minister had no right to reduce the capital of the Great Southern Railway Company any more than he had to reduce the capital of any other limited company in the Irish Free State, and they were perfectly justified in protesting strongly against that reduction being made without the consent of the stockholders. The Board had made a very grave mistake—possibly not the only mistake they made—in not taking the stockholders into their confidence between the months of October and last March. When the shareholders were present at the meeting last March very few people were under the impression that the reduction of capital had been handed over to the Minister for Industry and Commerce by their directors. He accepted, however, the Chairman's statement, that the reduction of capital had not the approval of the directors.

No Government had any right to interfere in the internal affairs of any company and to write down the capital without the consent of the stockbrokers. However, they must now face he facts and realise that the capital had been reduced, and that the law must now be obeyed. They wanted the railways to progress, and nothing but the increased prosperity of the company was going to raise the value of the stock. Last year the Stockholders' Association protested against the Board's action in regard to traffic, and requested the company to meet a deputation from the Association. If the company had done so, things might now have been different. During the last twelve months particularly, there had been a distinct change of attitude on the part of the company towards traders. If the Board had adopted the same conciliatory attitude towards traders five years ago when urged to do so, they would not be in the position they were in to-day.

The conciliatory attitude of the officials of the company towards traders would have the best possible assistance from the business community. Recent legislation had given the railway company an excellent opportunity. If the Board, by their efficiency, took every advantage of the legislation and continued the conciliatory attitude towards traders, they would have a very different tale to report at future annual meetings.

CHAIRMAN'S REPLY.

MR. BURGESS'S WORK.

The Chairman, replying, said that the matter of the Cork City railway bridge was at present under negotiations. In regard to the matter of tickets, raised by Mr. O'Connor, it had his sympathy, and he would press it on the Board. The main criticisms levelled against the report, he thought, had been all covered in his speech. The directors did not want to conceal anything. Everything they did was on record, and it would not have been possible for any body of men to do more than they had done in the interests of the company and the shareholders. The shareholders themselves could not do more. Bill after bill had been drawn up carefully and presented to the Government, and to the previous Government. He would not say that they did not get any thing, they got something. He had read the reports of other railway companies, and he thought their company was one with the greatest cause for congratulations. (Cries of "Oh, Oh.")

"A year ago," said the Chairman, "where were you? The receipts were falling week by week, and if things went on so badly as they were then we would not earn working expenses. You know that is true of that time. There were difficulties to be met, and we negotiated it. We did not get all we asked for; we got something. We got enough to put us into the position we are to-day, and the very much better position which I hope we will be in at the end of the year. Since June every single week had shown increases."

The companies they had taken over and which they were advised not to take over by some shareholders were earning money. As to the attendance of directors, he thought the question might not have been asked. The directors were always glad to sacrifice their own business to come and do the work of the Board.

A GREAT IRISHMAN.

There had been a reference by Dr. Lorcan Sherlock to Mr. Burgess. He was a great Irishman, and in every single thing that had been said with regard to Mr. Burgess the Chairman wished to endorse. No man could have done more to help to rebuild the Great Southern Company and its road services. Mr. Burgess had taken a special interest and made a special study of that system of transport, and assisted us in building them up. He could assure the shareholders that the directors were extremely sorry to lose him as a colleague.

He was very glad to hear Mr. Stephenson's references to their general transport policy. The linking up of the railway with the road services made it easier to give that better service. They wanted the shareholders to work with the directors and wanted their co-operation and help. Much as the shareholders did, he could assure them that they owed much to the co-operation and assistance of the railway workers and the Railway Workers' Union. They almost established a picket to protect the railways when things were looking bad. They induced their friends to go by rail and to send goods by rail. It was that general co-operation that put them in the improved position they were in that day.

Things have been very bad, concluded the Chairman. They look better. I am quite sure they will be better unless something extraordinary happens. I think we may look forward, if not confidently, at least hopefully, to the future.

The Chairman declared the report carried, amid onteries from shareholders in different parts of the hall.

The outgoing auditor, Sir Stanley Harrington, was re-elected.

THE LATE MARQUESS OF ABERDEEN.

DUBLIN MEMORIAL SERVICE.

A Service of Remembrance for the late Marquess of Aberdeen and Temair will be held in Abbey Church, Rutland square, Dublin, on Monday, at 3 o'clock p.m. This service is being held at the time of the interment at Haddo, Aberdeenshire, and also at the hour of a Memorial Service in St. Columba's Church of Scotland, Pont street, London.

METHODIST CENTENARY CHURCH.

As a result of the union of the three Methodist Churches in England a new Hymn Book has been prepared, and is in process of being introduced into all the congregations. The Methodist Church in Ireland was represented both on the Hymn and Tune Book Committees.

The book will be introduced into the Centenary Methodist Church at the Services to-morrow, and reference will be made to its place in the worship of the Church by the preachers at both Services.

UNITED IRELAND PRIZE DRAWING.

The drawing of prizes in connection with the United Ireland raffle on the Grand National Sweepstake took place last night in the Mension House, Dublin, under the supervision of General O'Duffy, Mr. Frank McDermot, T.D.; Professor O'Sullivan, T.D.; Mr. John A. Costello, General Mulcahy, T.D.; Senator Ernest Blythe, and Mr. Liam Burke, general secretary.

Dr. Myles Keogh, acting Lord Mayor, presided, and congratulated the organisation on the great success which had attended this second sweepstake drawing of prizes.

Interest was centred on the large drum containing tens of thousands of counterfoils, from which two small children—Master Hogan and Miss Ita Stephenson—drew over fifty prize-winning counterfoils. The leading prize-winners are given under Public Notices on another page.

ELECTRICITY IN THE HUMAN BODY.

"The Electric Force in the Human Body" was the title of a lecture delivered yesterday at a meeting of the Royal Academy of Medicine in Ireland, Dublin, by Dr. T. A. Cronhelm Describing the human body as a complete storage battery, Dr. Cronhelm said that it was charged and discharged by rest and work. The atmosphere contained electricity, and, therefore, respiration introduced electricity into the body. This process during periods of rest charged up the human battery, and the discharge process was brought about by the performance of strenuous work either of a mental or physical order. To keep in good health it was necessary to preserve a balance between charge and discharge.

"The atmosphere in tropical countries," said Dr. Cronhelm, "owing to the increase in temperature, contains more electricity than our climate, therefore the natives of the tropics have more electricity in their bodies than we have." Cancer, observed the lecturer, was unknown among savage peoples, and he suggested that this might be due to the increased amount of electricity in their bodies and stored in their species for generations. It was only as they approached civilisation that the disease made its appearance, partly due to the stress of life under civilised conditions.

Mr. Cronhelm demonstrated by means of a very sensitive instrument the measuring of electricity in various individual bodies, and showed that in fatigue the reading was low.

ARMAGH'S NEW COMMISSIONER.

Mr. George B. Hanna, junior, barrister-at-law, has been appointed by the Northern Minister of Home Affairs as Commissioner to carry out the duties of the suspended Urban Council of Armagh in succession to Mr. Adrian Robinson. Mr. Robinson, who is one of the senior officials of the Ministry of Home Affairs, was appointed Commissioner last Tuesday, when the Council was dissolved by order of the Ministry, but this was a temporary arrangement. Mr. Hanna took up his new duties yesterday.

AUCTION SALES.

MESSRS. DOCKRELL LIMITED.

This firm's next property auction will take place on Thursday, 22nd March, at their property salerooms, South Great George's street, at 1.15 o'clock, when they will offer 58 Orwell road, Rathgar, a two-storey semi-detached residence, and No. 35 Grove Park, Rathmines, a conveniently-situated non-basement three-storey house.

MESSRS. BATTERSBY AND CO.

In our advertisement columns to-day Messrs. Battersby and Co. announce some very interesting forthcoming sales. On Tuesday next they will offer at the premises at 12 o'clock the very extensive premises, 17 Lower Baggot street (Messrs. Anthony Wilson and Co., Ltd.) in voluntary liquidation. The premises contain over 14,000 square feet floor space, and the upper part is let in flats. Immediately after the sale of the premises will be sold the shop fittings, safes, antique furniture, typewriters, motor van, and other effects. Their property sale on the 22nd inst. will include 44 Rathmines road, a billiards hall (15 tables), with tobacconist's shop and residence attached, as a going concern, 34 Victoria road, Rathgar, a pre-war residence; 34 Dolphin's Barn street, butcher's shop, as a going concern; and "Roebuck Hall," Clonskeagh, with over 10 acres of good land. Full details will be found in our advertising columns.

MR. W. J. HERON.

Mr. W. J. Heron, F.C., will offer for auction The International Bar on Tuesday, 20th March, in the saleroom, 128 Pearse street. Full particulars can be had from the Auctioneer.

BANK CLERKSHIPS.

Pupils of Rosse College, 65 Stephen's Green, gained 77 Bank Appts. since Feb., 1932. Class and Postal Tuition.—(Advt.)

THE VOLUNTEER FORCE.

PROGRESS OF RECRUITING.

APPOINTMENT OF COMMITTEES.

A STATEMENT issued last night from General Headquarters of the Irish Free State Army states that considerable progress is being made in recruiting for the Dublin Regiment of the new Volunteer Force. Large numbers have applied and are being attested. Some hundreds are already in training and will take part in the St. Patrick's Day parade in Dublin. A recruiting office has been opened at 15 Upper O'Connell street.

Three Sluagh Committees are being organised in Dublin City—one for the North City, one for the South City, and a special Irish-speaking one. Committees have also been formed in Howth, Skerries, Balbriggan, Malahide, Dun Laoghaire and Fingas.

The members of the North City Sluagh are:—Messrs. Frank Henderson (chairman), Dr. Sean Lavan, Maurice Brennan, B. McLoughlin, B.A.; H. McEvoy, Cathal O Ceallaig, Sean Mooney, Sean O'Donovan, V.S.; C. O'Toole.

South City Sluagh:—Dr. P. McCarville (chairman), Messrs. Ralph Lynch, Sean Clarke, P. Rigney, John McDonagh, P. Lynch, K.C.; P. O'Bierne, Augustus Connolly, Kevin J. Kenny, Bernard Brady, Dermot MacNeill.

Recruiting will not open for regiments other than Dublin and Oriel until the beginning of the financial year—i.e., 1st April. In the interval the Administrative Officers are concentrating on preliminary organisation, particularly the establishing of strong Sluagh Committees.

CORK CITY AND COUNTY.

The following Sluagh Committees have already been appointed in Cork:—

Cork City (North Side)—Mr. J. Hurley, N.T.; Mr. Michael Collins-Powell, solicitor; Mr. Michael O'Quill, Mr. Sean O'Leary, Mr. Thomas Crofts, Mr. J. J. O'Connell, Mr. Patrick Brady, Mr. Sean McCarthy, B.A.

Cork City (South Side)—Mr. Sean French (Lord Mayor), Mr. Florry O'Donoghue; Mr. Seamus Fitzgerald, Mr. Matthew Twomey, Mr. Joseph O'Connor, Mr. Edward Fitzgibbon, Mr. D. T. O'Sullivan, Mr. Patrick McGrath, Mr. Henry O'Mahony, N.T.; Mr. Jerry Ambrose.

Macroom—Mr. Dick Browne, Mr. Christy Hartnett, Mr. Joseph Sweeney, Mr. Patrick Murphy, Mr. Dick Burke, Mr. C. O'Shea, Mr. D. McGrath, Mr. Michael Mullins.

Charleville—Mr. Michael Geary (secretary), Mr. John Barry, M.C.C.; Mr. Edmond Flaherty, Mr. Patrick O'Regan, Mr. Maurice O'Brien, Dr. J. Wallace, Mr. John Fraher, Mr. J. McAuliff, Mr. David Ryan, Dr. W. O'Callaghan, M.R.C.V.S.

Fermoy—Mr. Charles Dowling, Mr. Liam Foley, Mr. Mark Wallace, Mr. John Murray, Mr. James Brennock, Mr. Matthew Flood, Mr. W. Sheehy, senior; Mr. William Sheehy, Mr. John Paye, Mr. Thomas Kavanagh, Mr. James Hackett, Mr. William O'Connell, Mr. William Desmond.

Kanturk—Mr. Michael Courtney, Mr. Timothy Guiney, M.C.C.; Mr. Patrick Jordan, Mr. Nicholas O'Connell, Dr. Maurice Herlihy, M.R.C.V.S.; Dr. Denis O'Mahony, N.T.; Mr. James O'Conneli, Mr. Robert Winters, Mr. Daniel Fitzgerald.

Mallow—Mr. Daniel Aherne, Mr. William Sheehan, Mr. Maurice Foley, Mr. William Clancy, Mr. William Murphy, Dr. Sheehan.

Millstreet—Mr. Michael O'Riordan, Mr. Con Meaney, M.C.C.; Mr. Jeremiah Long, Mr. Maurice Fitzgerald, Dr. J. H. O'Connor, Mr. Michael P. Murphy, Mr. Roder Kiely, N.T.; Mr. Con Healy, Mr. John Justice, Mr. Daniel Cronin.

OBITUARY.

FATHER PAUL HEALY.

Father Paul Healy, S.J., a son of the late Mr. T. M. Healy, former Governor-General of the Irish Free State, died at Milltown Park, Dublin, yesterday at the age of forty. Father Healy was a brother of Dr. Tim Healy, Master of the Coombe Hospital, and a nephew of Mr. Justice Sullivan. He was born in 1894 and educated at Belvedere and Clongowes Wood College. In February, 1912, he entered the Novitiate of the Society of Jesus. Father Healy had been in poor health for many years, but recently his condition appeared to improve. He was a man of great charm of character, and his death will be widely regretted.

The funeral will take place from the Church of St. Francis Xavier, Gardiner street, Dublin, on next Monday morning, after Office and High Mass at 11 o'clock.

MR. T. B. DUNBAR.

The death took place in a Dublin nursing home yesterday of Mr. T. B. Dunbar, solicitor, of Enniscorthy. He was educated at Ampleforth and at Trinity College, Dublin. Mr. Dunbar passed his final examination in 1918, and later became solicitor to the County Wexford Board of Health and the Enniscorthy Urban Council. He served in the Great War as a lieutenant.

THEATRE ROYAL SALE.

Yesterday the sale of the furniture and fittings of the Theatre Royal, Dublin, was concluded. Among the goods sold were the dress circle seats, which realised £100, while the refreshment bar of the same part of the house was sold for £50. The glass canopy over the entrance to the theatre fetched £40, and the entrance doors £70. A grand piano by Schiedmayer was sold for £40, a vacuum cleaner for £19, and radiators were disposed of at £2 10s. each. The price of the carpets was as high as £25 each, while the stair carpets realised 4s. per yard.

Messrs. Jackson Stops and Joyce conducted the sale, and the delivery of the furniture will take place to-day and on Monday, while the fittings will be delivered on the two succeeding days.

ASSISTANCE FOR GERMAN JEWS.

The Dutch Government has made it known that it will assist German Jewish youths training as farmers to prepare themselves in Holland for colonisation.

Special areas in Holland are to be assigned for this purpose, and barracks are to be provided.

LABOUR TAKEN TO TASK.

DR. O'HIGGINS ON BLUE SHIRT BILL.

FROM OUR OWN CORRESPONDENT.

EDENDERRY, Friday Night.

The Uniform Bill was introduced as a smoke screen, said Dr. O'Higgins at a United Ireland Party meeting which was held here to-night.

Alluding to Mr. Cosgrave's statement regarding the bomb outrage in Dundalk, Dr. O'Higgins said that Mr. Davin had stated that he would support the Blue Shirt Bill if it was carried out impartially. He wanted to expose Mr. Davin, who knew that no action of the Government had ever been impartial. He was responsible for expelling from his party in the name of democracy Deputies Anthony and Morrissey, because they stood for a Public Safety Bill which was introduced to save the country and democracy. Now he himself was re-enacting that bill without any protest against an organisation, the whole inspiration of which was the simple desire of democratic citizens to stand against organised blackguardism in the country.

Dr. O'Higgins quoted the respective aims of the Blue Shirt Organisation and the I.R.A., and said that, while the former was banned by the Government, with the assistance of the Labour Party, the latter was cajoled and blessed.

Long after the Labour Party was forgotten and the name of Mr. de Valera and Fianna Fail would only be remembered with feelings of humiliation, the blue shirts and blue blouse would be worn in the country, and the blue flag of St. Patrick would flout over every building in the land.

DUBLIN UNIVERSITY CHORAL SOCIETY.

MOZART'S "REQUIEM."

The University of Dublin Choral Society gave a performance of Mozart's "Requiem" at their second concert of the season in the Examination Hall, Trinity College, yesterday afternoon. Of the many Masses which Mozart composed none compares with the lofty sublimity of the "Requiem," which, indeed, is notable for the solemn, almost stern, character of its music.

The performance was very enjoyable. Depending for his orchestral support on strings and piano, Dr. George Hewson conducted in a manner that showed his thorough understanding of the composition. There were some very impressive moments, as, for instance, in the "Dies Irae" and in "Hostias," for chorus. He had a fine body of singers, who sang with splendid intelligence. They were generally clean in attack; the words were distinct, even though showing a tendency to be chopped at the end; the phrases were well moulded, and the tone of the whole was pleasant, with the party fairly well balanced.

In the opening "Requiem aeternam dona eis" one thought the choir was too clamant—they rather demanded than prayed. There was a fine ring about "Rex Tremendae," and again, in the choruses to the "Sanctus" and "Benedictus," the "Lacrymosa" was treated with great reverence.

The soloists were Miss Violet Burne, Miss Ivy Furlong, Mr. Joseph O'Neill and Mr. Frank Cowle, all of whom are well known on the Dublin concert platform. They were, all of them, impressive both in solos and in the quartet movements, particularly in the "Recordare" and the "Benedictus," the latter being especially well sung.

Signor Grossi was a good leader of the strings, and Miss Betty Hewson gave splendid support at the piano.

THE CIVIL SERVICE GAELIC SOCIETY.

LECTURE ON SCHUBERT.

At the weekly meeting of the Civil Service Gaelic Society, held last evening in 26 Parnell Square, Dublin, Miss Mairie Davis read an interesting paper in Irish on Franz Schubert, the famous song-writer.

Schubert, she said, was born in Vienna on the 31st of January, 1797. His father was a teacher in a country school. The second youngest of the family, received his first lessons from his brother, Ignaz, and their father. He was gifted with a good singing voice, which gained for him an appointment at an early age in the choir of the parish in which the family resided.

Schubert, senior, thought that Franz would make a better living as a school-teacher than he could obtain as a musician. At the age of twelve years Franz entered a college which was managed by a Jesuit priest. His personal appearance and his poor clothes were jeered at by the other pupils, but he soon proved his superiority over those who nick-named him. Of all subjects taught, music was that which most attracted him. Haydn's and Beethoven's music he loved best of all. He was a member of the College orchestra. He rejected a proposal of the College authorities that he should study for higher education, and for a while he went back to his father's school; but his chief desire was to pursue his musical career in his spare time. He became a famous composer, and soon "The Schubert Circle" became an important centre of poets, musicians, painters and dramatists.

Schubert transformed his sorrows into songs, of which he wrote over five hundred. Neglected during life, his fame only blossomed after his death in November, 1828.

Mr. Joseph O'Reilly sang several of Schubert's songs in German. Mr. Ursula Murphy, at the piano, played the accompaniments.

Mr. L. S. Gogan presided.

THE PRESENT A TIME OF TRAGEDY.

The world has grown to old for love, says Dr. Hermann Robboling, director of the famous Burgtheater of Vienna. He adds, states Reuter, that the time of love stories is past.

Art, he declares,

HILARY TERM BOAT RACES : SOUTHERN RAILWAYS' MEETING

DUBLIN UNIVERSITY BOAT RACES.—G. M. Campbell's crew beating G. Pitt's crew in the second heat of the Craig-Davidson Fours Cup at Islandbridge, Dublin, yesterday.

SIR WALTER NUGENT, BART., speaking at the annual meeting of the Great Southern Railways yesterday in the Gresham Hotel, Dublin.

M. HORAN, who beat R. W. Richardson in the first heat of the Sir Charles A. Ball Cup (Handicap) Sculls.

Lady Olein Wyndham Quin and Mrs. Desmond Fitzgerald at the Limerick Harriers' Point-to-Point Races.

UNITED IRELAND PARTY "SWEEP" DRAW.—A group taken last night during the draw in the Mansion House, Dublin. Included are: General E. O'Duffy, Dr. Myles Keogh (Deputy Lord Mayor), Professor J. M. O'Sullivan, T.D.; Mr. R. Mulcahy, T.D.; and Mr. Liam Burke.

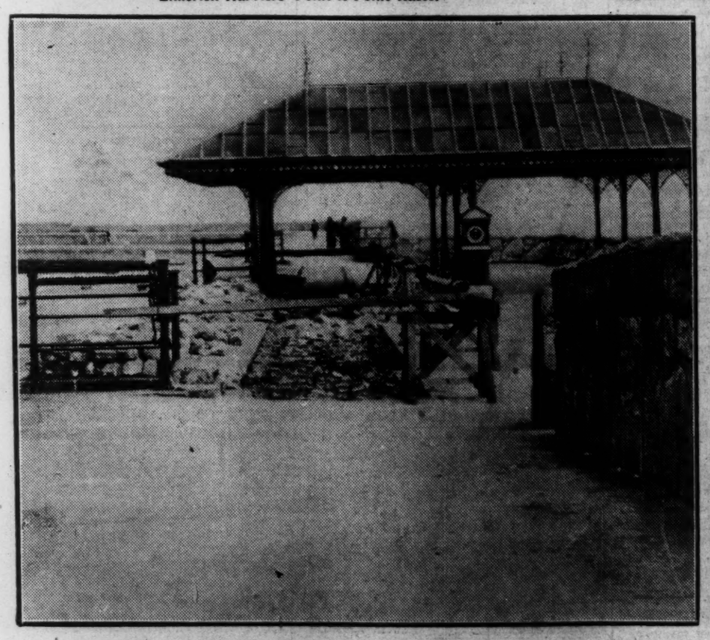

DUN LAOGHAIRE PIER IMPROVEMENT.—The old rails, which were used during the construction of the breakwater at the West Pier, are being removed. The picture shows how far the work has gone.

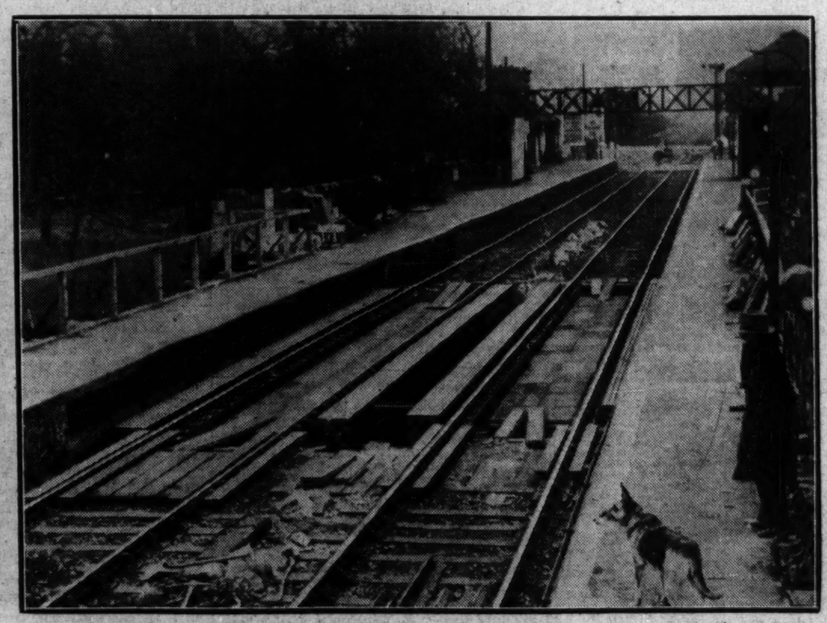

NEW BRIDGE SPANS.—The railway bridge over the River Dodder, at Lansdowne road Station, in which new spans are being placed. The bridge suffered somewhat during the last heavy floods on the river.

JUNIOR WOMEN'S HOCKEY INTERPROVINCIAL.—An attack on the Munster goal by Leinster forwards at Dartry road, Dublin, yesterday.

RIFLE AIMING INSTRUCTION.—Members of the new Free State Volunteer Force receiving instruction in the aiming of rifles yesterday in Portobello Barracks, Dublin.

Choice Fruit
FINEST SELECTION IN THE CITY
Peaches, Nectarines, Pears, Plums, Grapes, Seedless Grape Fruit, Pines.

Jaffas and Newtowns
Large Direct Arrivals.
Write for our Special Price List.

Sevilles
1/6 and 2/- per Dozen. Splendid Quality.
LAST ARRIVAL FOR THE SEASON

Cut Flowers
SEE OUR DISPLAYS
Wreaths, Crosses, Bouquets on the shortest notice.
COUNTRY ORDERS RECEIVE PROMPT ATTENTION.

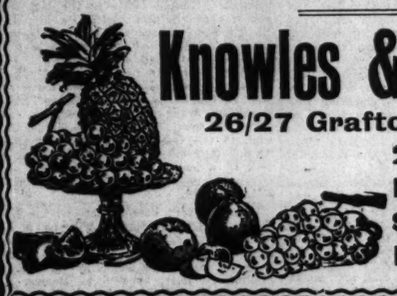

Knowles & Sons
26/27 Grafton Street,
24 Upper Baggot Street,
DUBLIN

Daddy
wants to know if there are any left . . .

Fruitfield
CANNED & BOTTLED **Fruits**
Enjoy Summer's fresh, home-grown fruits when out of season in the following varieties:—Strawberries, Raspberries, Black Currants, Greengages, Victoria Plums, Golden Plums, Red Plums, Damsons, and Gooseberries.

EDUCATION.

WESLEY COLLEGE
BOARDING AND DAY SCHOOL FOR BOYS AND GIRLS
Entrance Scholarships £63 each—Bursaries £50 each. Leaving Exhibitions £25 each.
Preparation for all Examinations, including Matriculation, Exhibitions, Scholarships, Sizarships, Bank, Office and Civil Service Appointments.
Successes 1932-33: Three Sizarships (Mathematics, Experimental Science). Two Entrance Scholarships, £200 each. Two Entrance Exhibitions, £50 each. Seven Moderatorships. Three large Gold Medals.

EPWORTH HALL—Residential School for Girls.
TULLAMAINE—for Junior Girls.
Excellent Premises. Beautiful Grounds. Gardens, Tennis Courts, Hockey Field. Girls have the advantage of attending the Classes in Wesley under the large College Staff.
Pupils received from the age of seven.

Resident Staff in the Girls' Hostels:
Miss ALEXANDER, B.A. — Miss STEVENS, B.A.
Miss ABERNETHY, M.A. — Miss CLARKE.
Miss SMITH, M.A. — Miss HARTE, N.F.U.
Miss COOKE, B.A. — Miss CAIRNS, L.R.A.M.
Miss BRACKEN (Trained Nurse). — Miss JEPHSON (Trained Nurse).
Prospectus and lists of brilliant distinctions from Rev. T. J. Irwin, D.Litt., Principal.

THE GOVERNORS OF THE SCHOOLS FOUNDED BY ERASMUS SMITH, Esq.
THE HIGH SCHOOL, DUBLIN.
Headmaster—JOHN BENNETT, M.A.
An Examination will be held on 31st MAY and 1st JUNE, 1934, for EIGHT SCHOLARSHIPS, tenable at the School for Five Years, and open to Protestant Boys between the ages of Eleven and Thirteen on 1st August, 1934.
Entry Forms must be lodged on or before 24th May next.
SCHOOL RE-OPENS ON 11th APRIL.
New Boys received by Headmaster up to 28th March or on and after the 11th April.
Full particulars may be had on application to ARTHUR L. B. MOORE, Registrar, 40 Harcourt street, Dublin, C.19.

THE GOVERNORS OF THE SCHOOLS FOUNDED BY ERASMUS SMITH, Esq.
VALUABLE FIRST AND SECOND-CLASS BOARDING SCHOLARSHIPS
For Boys not over 12 years of age on 1st August, 1933, tenable for Four Years at their Grammar Schools.
Examination for above will be held (D.V.) on the 29th MAY NEXT.
Entrance Forms must be lodged with the Registrar on or before the 17th May, 1934.
Entrance Forms and full particulars may be had on application to ARTHUR L. B. MOORE, Registrar, 40 Harcourt street, Dublin, C.19.

GLENGARA PARK, KINGSTOWN, CO. DUBLIN.
BOARDING AND DAY SCHOOL.
Summer Term begins (D.V.) April 19th.
Prospectus and full particulars on application to the Principal, MISS I. KNOX DARLING.

KINGSTOWN GRAMMAR SCHOOL.
BOARDING AND DAY SCHOOL.
RESIDENCE HOUSE.
28 CAMBRIDGE TERRACE.
Headmaster.
Rev. B. J. DEVLIN, M.A.

AVOCA SCHOOL, BLACKROCK, CO. DUBLIN.
Experienced Teachers. Individual Attention. Good Playgrounds.
A FEW VACANCIES FOR BOARDERS and DAY BOARDERS, and also for DAY PUPILS.
Headmaster—A. A. MacDONOGH, M.A.
Principal—C. B. PARKER, B.A.I., & Higher Diploma (1st Class).

MERCER'S SCHOOL, CASTLEKNOCK, CO. DUBLIN.
EXCELLENT BOARDING SCHOOL FOR GIRLS. SECONDARY EDUCATION.
One free scholarship, vacant in September, will be awarded early in April.
Apply to the Headmistress—MISS HOGAN, M.A., T.C.D.

NURSERY NURSING.
PRINCESS CHRISTIAN COLLEGE, FALLOWFIELD, MANCHESTER (Established 1901), trains educated girls in all branches of NURSERY WORK.
Fees include Hospital Course if desired.
Apply to the PRINCIPAL.

LLANFAIRFECHAN, NORTH WALES.
ST. WINIFRED'S SCHOOL FOR GIRLS.
Prevost: The Ven. the Hon. EDWARD LAMBART, M.A. Bursar: Brig.-Gen. JOHN WELLS, C.M.G., D.S.O. Headmistress: Miss DOMAN, M.A.
Beautiful position. Sea and Mountains. Full Resident Staff. Games. Swimming. Guides. Good Public Examinations. Recognised by Board of Education. Apply HEADMISTRESS.

SCHOOLS FOR BOYS AND GIRLS.
Prospectuses and reliable information forwarded free of charge. State age of pupil, district preferred, approximate fees and when vacancy is required.
J. & J. PATON, Educational Agents, 143 Cannon Street, London, E.C.4.

THE EDINBURGH COLLEGE OF DOMESTIC SCIENCE
(With which is Incorporated the Edinburgh School of Cookery and Domestic Economy),
ATHOLL CRESCENT.
3 ROTHESAY TERRACE and 11 WALKER STREET.
Fifty-Ninth Session, 1933-34.
The following Courses of Training commence on 24th APRIL:—
TRAINING FOR TEACHERS OF COOKERY, LAUNDRY-WORK, AND HOUSEWIFERY.
Teacher's Certificate in Handicrafts.
Institutional Management Course.
Household Management Course.
Certificate Courses in Cookery.
Certificate Courses in Dressmaking, Needlework, Millinery and Upholstery.
Certificate Course in Laundry-Work.
Training for "Princess Louise" Nurses for Children.
A short Non-Certificate Home Training Course intended for girls who have just left school, and who do not wish to work for a professional diploma will begin in October.
Students are received for any number of selected lessons in Cookery, Needlework, Dressmaking, Millinery, Home Upholstery, Household Repairs, Leather Work, Basket Work, and Courses of Hygiene, Sick-Nursing, etc.
The College is a Central Institution recognised by the Scottish Education Department.
A Hostel for 90 Residents forms part of the College Buildings in Atholl Crescent, and another for 57 is within five minutes' walk at No. 3 Rothesay Terrace.
There is a large Games Field of eight acres, with Tennis Courts, Cricket, Hockey and Lacrosse grounds, at Murrayfield Park, for the use of students.
Terms begin in January, April and September. The classes for teachers of Group Diploma I. subjects are already complete for April and September, 1934. Application should be made early for all trainings.
Prospectus on application to the Principal, 5 Atholl Crescent, Edinburgh.

NORTH OF ENGLAND.
CALDER GIRLS' SCHOOL, SEASCALE
(INCLUDED IN BOARD OF EDUCATION'S LIST OF EFFICIENT SCHOOLS).
UNIQUE POSITION ON NORTH-WEST COAST.
Senior and Preparatory Schools. All Domestic Science subjects for elder girls. Music, Elocution, Art, Riding, Golf.
Escort provided to and from Ireland.
Apply HEADMISTRESS.

ROSEMEAD, LITTLEHAMPTON, SUSSEX.
SCHOOL FOR GIRLS.
There is also a PREPARATORY, THE GATE HOUSE, in Rosemead grounds, and a post-school course in DOMESTIC SCIENCE. Scholarships available.

BRENTWOOD SENIOR AND PREPARATORY SCHOOLS (SOUTHPORT), LIMITED.—Girls 5-19 years. Approved by the Board of Education. Headmistress: Miss Hogben, M.A., Scholar, Classical Tripos, Girton College, Cambridge.
Most successful training for Universities and for all careers—Musical, Secretarial, Domestic, Physical Training, etc. Large Gymnasium, Playing Field, School Chapel. Special care of delicate girls.
Fees 100 gns. and 90 gns. per annum, inclusive.

HARROGATE COLLEGE, YORKSHIRE.—Chairman: The Rt. Hon. Lord Glaberogh.
Entrance Scholarships and Bursaries, ranging in value from £100 to £30, are offered annually to girls between the age of 12 and 15. Examinations are held in March, and successful candidates enter the school in the following May or September. Full particulars from the Headmistress.

DUBLIN FRENCH SOCIETY.

Nicolas Poussin—the "Raphael of France"—was the subject of a lecture by the Director of the National Gallery, Dr. Thomas Bodkin, to the Dublin French Society in the Russell Hotel, Dublin, on Wednesday. Poussin, who was born at Les Andelys in 1594, was the first great classical painter of his country, said Dr. Bodkin. Ancient history and classical art formed the basis of his works—his temples, trees and hills sometimes seemed even more alive than the figures in his masterpieces.

Sir Robert Tate presided at the meeting, and thanked Dr. Bodkin on behalf of the members.

GOSSIP FROM THE COURSE.

WATO'S WIN.

DUSTY SCORES AN EASY SUCCESS IN BURLINGTON HURDLE.

FROM OUR TRAVELLING CORRESPONDENT.

HURST PARK, Friday Night.

THE excitement of Cheltenham seemed to have been too much for a great many people, and the attendance here this afternoon, when the weather was delightful, was not a big one. There was nothing much attractive in the racing, and some fields cut up badly; for the ground was as firm as I have ever seen it here in any winter.

One field, that for the Amateurs' Steeplechase, was reduced to two runners, Mellburne, on whom fractional odds were laid, ridden by Captain Brownhill, and Golden Square, ridden by his owner, Mr. Hugh Lloyd Thomas.

Golden Square was going every bit as well as Mellburne, who had made a bloomer or two when he pecked badly on landing over the second-last fence and nearly put his rider down. However, Mr. Thomas made an adroit recovery and got going again, but it was too late, Mellburne beat him by six lengths.

The winner runs again in the Past and Present Steeplechase at Sandown on Friday next, where he has a 7lb. penalty, and will again be ridden by Captain Brownhill.

ANOTHER HORSE KILLED.

There was another horse killed in this black week. This was Birthmark, a daughter of Birthright, who broke her neck two flights from home in the race for the Kew Selling Handicap Hurdle, which Wato was lucky to win from Tolstoi, who had made all the running. Feakes, on the favourite, waited too long, instead of going on about his business, and paid the penalty.

There was no bid for the winner; and Prince of Athens, who made all the running in the Selling Steeplechase, which he won easily from Boy Blue, was only bid up to 60 gns. This tubed horse was a good one once. Athnus, a half-brother to Trigo and Athford, has sunk as low as this, and, worst still, he fell in the race.

A horse that won a selling race not long ago, Dusty, was an easy winner of the Burlington Long-Distance Hurdle Handicap, which he took by four lengths and six lengths from D'Eyncourt and Tapinois, who is a likely runner for the Lincolnshire Handicap.

FOUR JOINT FAVOURITES.

There were four joint favourites for this at 6 to 1—Bagley Wood, Crafty Captain, Chef de Musique and D'Eyncourt, and only one of them reached the first three. Bagley Wood led most of the way from Adventuress, but both were beaten at the second-last flight, when D'Eyncourt improved. Dusty, however, came away on the flat and beat him easily.

Dusty, who used to belong to the late Mr. Harry Liddell, had such bad legs that Victor Smyth made a present of him to the Seaford trainer, David Dale. Dale has a patent sea-water treatment that seems efficacious in many cases with legs, and Dusty is now sound enough to win races like this. He is owned in partnership by three old Etonians, and juvenile ones at that, the Earl of Hopetoun and his brother, Lord John Hope—both sons of the Marquis of Linlithgow—and Mr. Clive Graham.

AN UNCERTAIN HORSE.

Lone Eagle II. was favourite for the Palace Steeplechase at 6 to 4, but he is an uncertain horse that his trainer, Jack Anthony, can never fancy. He was in one of his bad moods to-day, and did not run into the first three. Cluny fell going round the second time at the fence nearest to the stands.

This would have left Tommy Tittlemouse practically in the lead, but he jumped away to the left, landed badly, and lost twenty lengths. Youtell led over the last fence, but was caught and beaten by Mr. J. V. Rank's Sleepy Lad, a well-bred horse by Bachelor's Double out of Dormouse that Tom Waugh once trained on the flat.

The winner was not fancied at all, but the same owner's Dak was very much so in the Southborough Hurdle, where Sailor's Quest was a slightly better favourite. Both found one too good for them in Golden Acre, who, in the colours of a new owner, Mr. Arthur Sainsbury, beat Sailor's Quest and Dak by a length and a short head.

SELECTIONS.

The big event here to-morrow, the Hurst Park Trial Steeplechase, will be a little disappointing. The French horse, Trocadero—well fancied to win the Grand National—Egremont and Destiny Bay do not run. Coolinolagh does, as well as Remus, Fouquet (who beat Kellsboro' Jack at Newbury, but has a lot more to do here), Annandale and Persian Sun.

Of the National horses in the race, I prefer the chance of Persian Sun, but all of them may be beaten by one at the bottom of the handicap, the staying mare, ANNIE YUTOI.

Walter Nightingall runs two, Riverdale and Manchuria in the Piccadilly Hurdle. The former is penalised, and I prefer MANCHURIA.

The Kingston Handicap Hurdle should be won by Kellsboro' Jacks brother, STEEPLEJACK, whose turn is about due.

GALTEE MORE.

HURST PARK PROGRAMME.

2.0 — GARRICK SELLING HANDICAP STEEPLECHASE of 150 sovs. 3 m. 180 yds.

	Age st. lb.
MERCURY (Mrs. S. Savile)...J. Beary a	12 7
CRACKAJACK (Mr. I. Z. Davis) J. Wood 6	12 6
UPMINISTER CLUB (Mr. R. B. Vick) ... Vick a	12 6
STOW HILL (Mrs. C. Jones)...Roberts a	12 4
BOY BLUE II. (Mr. Gallwey)...Gubbins a	11 10
PLASTER OF PARIS (Mr. R. Petre) ... Petre a	11 8
LAMINARIA (Mr. G. Colchester) Private a	11 8
BILL DORSET (Mr. H. Beaufoy)...Law 6	11 7
HISTORICAL (Mr. Young).....Young a	10 6
BAA LAMB (Mr. B. Mytton).....Weber 6	11 5
POISON GAS (Mr. Carlyon) G. Lawrence a	11 3
GOOD EYE (Mr. C. A. M. Freake) ... Freake a	11 3
CRAGSMAN II. (Mr. Beasted) ... G. Langlands a	11 2
RIBIANI (Mr. D. G. Young) D. Young a	10 13
KNAVE OF KILDARE (7lb. ex.) (Mr. L. Pratt) ... F. Morgan a	10 13
HALL BOY (Mr. J. E. Whiting) ... Whiting a	10 12
NUXFORD (Mr. A. E. Berry) F. Morgan a	10 6
BALLYSPINNER (Mr. Romley) ... A. Yates a	10 3
GUERRILLERO (Mr. R. N. Willett) ... Willett a	10 2
CARAMOND (Mrs. O. A. Greenslade) ... Hall a	10 1
SPANISH THORN (Captain R. M. Thompson) ... Thompson a	10 0

Form.	Probable Starters and Jockeys.	Betting Forecast.
004	BILL DORSET ..... E. Vinall	6/1
312	GOOD EYE ..... F. Gurney	9/4
010	KNAVE OF KILDARE...R. Morgan	3/1
000	HALL BOY ..... C. Beechener	100/6
000	HISTORICAL ..... F. Sergeant	100/6
000	NUXFORD ..... T. Morgan	6/1
004	GUERRILLERO ..... G. Wilson	10/1
020	CARAMOND ..... P. Kinsella	9/2

2.30 — KINGSTON H'CAP HURDLE RACE of 150 sovs. 2 m.

	Age st. lb.
BLUE VISION (Mr. Evans) I. Anthony a	12 7
TOM TIT III. (Mrs. Sainsbury) Holland 6	12 3
STEEPLEJACK (Mr. Clark) I. Anthony 5	11 12
PRINCE DU SANG II. (Mr. S. B. Peek) ... Willett a	11 11
ENNIS BRIDGE (Maj. Bonsor) ... F. Hartigan a	11 11
SIR CRISPEN (Miss Paget) ... Briscoe a	11 9
CLYDESDALE (Mr. H. Collins) W. Payne a	11 9
JONATHAN BUTTALL (7lb. ex.) (Mrs. F. Parke) ... W. Nightingall 6	11 8
RESIDUE (Mr. B. Warner) O. Anthony a	11 8
DUST (Mr. A. Boyce Barrow) J. Waugh 6	11 6
CAREFUL SAILOR (Mr. Robson) ... W. Nightingall 6	11 5
BRIGHT SPARK (Lady Lyons) ... Earl 5	11 4
GRECIAN VASE (Comdr. de Crespigny) ... Tabor 6	11 3
NORMAN ABBOT (Mr. Walton) Butchers a	11 3
BOGEY (Mr. C. R. Taylor) Coulthwaite 5	11 3
LUCKPENNY (Mr. J. W. Maiden) Dick 5	11 3
HENRI'S CHOICE (7lb. ex.) (Mr. J. Warner) ... Anthony 4	11 3
AFRICORN (Ld. Grimthorpe) ... Bazley a	11 1
NIEMAN (Sir E. Bushby) F. Armstrong 6	11 0
BRIGHT CLOUD (Mr E. Burry) Private 5	11 0
BRUNEL (Mr. H. Clifton) ... Andell a	10 13
TWELFTH NIGHT (Mr. J. E. Jones) ... J. Scott 6	10 10
SABRE (Mr. R. W. Daniels) ...J. Beary a	10 7
ROYAL PILGRIM (Mrs. Field) ... H. Brown 6	10 7
TOLSTOI (7lb. ex.) (Mrs. Livingstone) ... G. Langlands 4	10 7
THIRD DEGREE (Mr. Tyser) H. Brown 6	10 6
DEAD SILENCE (Mr. Thompson) ... Thompson a	10 6
SANTROUT (Mr. J. Burgess) ...R. Hunt a	10 4
BREAFFY (Mr. F. Pipe) ...Collinson 4	10 3
KEMMEL (Mr. H. Detterden) R. Dyne a	10 3
OLIVER'S CORNER (Mr. Morel) Roberts 4	10 2
WESTLEY MILL (Mr. A. Law) ...Law 4	10 0
COLLINGHAM (Mr. J. Huelin) Hedges a	10 0
TEGRAN (Mr. H. T. Young) H. Young a	10 0
ARTUS (Lady Warrender) ...H. Brown 5	10 0
PRIODONTE (Ld. Mildmay) H. Whiteman 6	10 0
SON OF SIN (Mr. P. Hands) ...J. Wood 4	10 0
BALTIC (Mr. J. R. Anthony) J. Anthony 5	10 0
DOUBLE GLOSTER (Mr. Minoprio) East 4	10 0

Form.	Probable Starters and Jockeys.	Betting Forecast.
403	STEEPLEJACK ..... D. Morgan	7/1
002	BRIGHT SPARK ..... D. Morgan	7/1
000	PRINCE DU SANG II....W. Parvin	100/6
001	SIR CRISPEN ..... G. Pellerin	3/1
310	CLYDESDALE ..... T. Isaac	100/6

TO-DAY'S SELECTIONS.

Garrick Steeplechase—**Knave of Kildare.**
Kingston Hurdle—**Sir Crispen** (nap).
Hurst Park Trial Steeplechase—**Remus.**
Chiswick Hurdle—**Tan.**
Piccadilly Hurdle—**Riverdale**; if absent, **Manchuria.**
Garrett Moore Steeplechase—**Sea Lord.**

TO-DAY'S DOUBLE.

Age st. lb.
Sir Crispen (Hurst Park) and **Ruddington** (Catterick).

	Betting
104 GRECIAN VASE ..... W. Heavey	100/8
342 NORMAN ABBOT ..... D. Butchers	100/8
002 JACK PENNY ..... ———	10/1
340 BRUNEL ..... ———	100/6
010 THIRD DEGREE ..... E. Foster	10/1
011 SANTROUT ..... G. Archibald	6/1
300 BREAFFY ..... ———	100/6
002 COLLINGHAM ..... J. Hickey	9/2
300 TE 'ORAN ..... F. Sergeant	100/6
000 DOUBLE GLOSTER ..... H. East	100/6
040 NIEMAN ..... ———	100/6

3.0 — HURST PARK TRIAL HANDICAP STEEPLECHASE of 500 sovs. 3m. 7f.

	Age st. lb.
EL HADJAR (Mr. Robson) ...Woodland a	12 0
SOUTHERN HERO (7lb. ex.) (Mr. Rank) ... Evans a	11 13
REMUS (Mr. E. Berry) .....F. Morgan a	11 10
COOLINOLAGH (Mr. Smith) .....Beeby a	11 9
FOUQUET (7lb. ex.) (Mr. Wooton) ... Blair a	11 5
RICHBOROUGH (Mr. F. E. Peek) Hurt a	11 3
DESTINY BAY (Mr. Thomas) Anthony a	11 1
REALLY TRUE (Maj. Furlong) Owner a	11 0
TROCADERO (Vicomte M. de Rivaud) ... Poole a	11 0
EGREMONT (Mr. Maxwell) Whiteman a	10 13
LE FILS DE LA LUNE (Mme. Fockenbergh) ... France a	10 11
BLUE PETER III. (Comdr. Courage) ... Courage a	10 7
PERSIAN SUN (Mr. Brandt) ...James a	10 6
ANNANDALE (Lord Inchcape) Barrett a	10 5
JACK DRUMMER (Mr. Roddick) Thrale a	10 2
WISE DON (Miss M. Lark) .....Private a	10 2
MONTE PIUMB (Capt. West) .....Hall a	10 2
PRINCE MARLO (Mrs. Colls) Woodland a	10 0
THE ACE II. (Lady M. Dunn) Escott a	9 12
ANNIE YUTOI (Mr. Blair) .....Blair a	9 11
CLUNY II. (Capt. A. Jameson) .....Law a	9 11

Form.	Probable Starters and Jockeys.	Betting Forecast.
002	REMUS ..... T. Morgan	5/1
000	COOLINOLAGH ..... W. Kidney	100/6
010	FOUQUET ..... ———	6/1
000	RICHBOROUGH ..... ———	10/1
000	DESTINY BAY ..... Owner	100/7
223	BLUE PETER III. ..... F. Sclater	7/1
100	PERSIAN SUN ..... A. Robson	100/30
200	ANNANDALE ..... Mr. Payne Gallwey	100/8
402	MONTE FIUME ..... G. Wilson	8/1
030	PRINCE MARLO ..... W. Parvin	100/6
344	THE ACE II. ..... ———	100/8
300	ANNIE YUTOI ..... ———	100/6
000	CLUNY II. ..... E. Vinall	100/6

3.30 — CHISWICK SELLING HURDLE RACE of 150 sovs. 2 m.

	Age st. lb.
BRER FOX (Lt.-Col. Stewart) P. Stewart a	12 0
DE PROPS (Mr. Withycombe) Withycombe 6	12 0
HINDUSTAN (Mrs. Bennett) G. Bennett a	12 0
MANDOLIN (Mr. A. E. Berry)...F. Morgan 6	12 0
BENDENNIS (Lady E. Clarke) ...Beeby a	12 0
STRATHRAY (Mr. Robson)...Woodland 6	12 0
CLOGHEEN (Mrs. C. Jones).....Gilbert 6	12 0
CAMP WARDEN (Mr. Mercket)...Poole 6	12 0
MYTHRIUM (Mr. Newell).....J. Beary a	12 0
TE 'ORAN ..... F. Sergeant	100/6
000 DOUBLE GLOSTER ..... H. East	100/6
040 NIEMAN ..... ———	100/6

4.0 — PICCADILLY H'CAP HURDLE RACE of 200 sovs. 2 m.

	st. lb.
ROIBELL (Mr. A. Sainsbury) C. Langlands	12 7
BALLYORGAN (7lb. ex.) (Comdr. de Crespigny) ... Tabor	11 13
STRAIGHT LARCH (Mrs. Jones) J. Wood	11 13
LE TOREADOR (Mr. B. Warner) ... O. Anthony	11 11
RIVERDALE (Mrs. Broomfield) (14lb. ex.) ... W. Nightingall	11 11
MANCHURIA (Mr. Richards) (7lb. ex.) ... W. Nightingall	11 9
TOM OLIVER (Mr. R. E. Morel) Roberts	11 8
KING DIPLOMAT (Sir Henry Lyons) Sneyd	11 7
MELTUNA (Mr. R. E. Parker) R. Parker	10 11
MELFORT (Mr. F. Hartigan) F. Hartigan	10 11
BIGHORN (Mr. E. J. Delfosse) W. Bennett	10 13
A.P.M. (Mr. R. J. Froome) ...Tabor	10 10
BUENAMIGO (Ld. Inchcape) .....Barrett	10 2

Form.	Probable Starters and Jockeys.	Betting Forecast.
130	ROIBELL ..... R. Nicholson	8/1
221	BALLYORGAN ..... W. Nightingall	100/30
10	STRAIGHT LARCH ..... W. Parvin	6/1
311	RIVERDALE ..... J. Marshall	7/4
401	MANCHURIA ..... ——— Stott	7/2
000	MELFORT ..... S. Ingham	8/1
004	A.P.M. ..... W. Heavey	100/6
000	BUENAMIGO ....Mr. Payne Gallwey	100/6

Miss Diplomat does not run.

4.30 — GARRETT MOORE STEEPLECHASE of 150 sovs. 2 m. 240 yds.

DRILL BOOK (Mr. A. Briscoe) Briscoe 6	12 3
JACK-OF-ALL (Mr. F. Clark) ... I. Anthony 6	12 3
SPRINGHILL (Mrs. R. D. Cohen) Powell a	12 3
BRAY HILLS (Mr. D. Frame) ...Killalee 6	12 3
KIRKGUNZEON (Mr. Froome) V. Hobbs 6	12 3
DE RESKE II. (Mr. Furlong) F. Furlong a	12 3
SURTAX (Mrs. Gaskell) ..... Hall 6	12 3
VOMA (Mrs. R. Hamilton)...Woodland a	12 3
MALMSEY BUTT (Mrs. Hollins) ... W. Payne 6	12 3
BLUE BUTTON (Mrs. Huntington) ... Gubbins 6	12 3
LADY GAY (Mr. J. E. Jones)...Gilbert a	12 3
TIT FOR TAT (Mr. R. Knight)...Knight a	12 3
GOOD SHOT (Mr. Muldmay) H. Whiteman 6	12 3
LIGHTS OF WESTMINSTER (Mr. E. St. G. Stedall) ... Stedall a	12 3
CRAFTSMAN (Mr. Whitney)...J. Anthony 6	12 3
SWALLOW HAWK (Mr. Whitney) ... J. Anthony 5	11 10
YANKEE CLIPPER (Mrs. Russell) ... T. Leader 5	11 10
SEA LORD (Mr. D. Paget) G. Langlands 5	11 10
TRES BON (Mr. M. A. Little) .....Hall 5	11 10
GREEN HIGHLANDER (Mrs. Huntington) ... Gubbins 5	11 10
DONE AGAIN (Mrs. Goldsmith) ... Goldsmith 5	11 10
HATHAWAY (Mr. H. D. Bazley) Bazley 5	11 10
CAPSTAN BAR (Capt. Broughton) ... Pease 5	11 10
LUNAVADA (Mr. I. Z. Davis)...J. Wood 5	11 10
FLOWING OLD (Mr. Delaforce) ... Nightingall 4	10 10
STRAIGHT LARCH (Mrs. Jones) J. Wood 4	10 10
DOUBLE TOT (Mr. D. Kennedy) ... Roberts 4	10 10
TUPPENCE (Miss D. Paget).....Briscoe 4	10 10
SEA URCHIN (Mr. M. Peas) .....Hanley 4	10 10
TRUMP CARD (Mrs. Villar) .....Powell 4	10 10

Form.	Probable Starters and Jockeys.	Betting Forecast.
000	SURTAX ..... O. Wilson	10/1
0	DE RESZKE ..... ———	100/6
00	VOMA ..... J. Farrell	100/6
111	LADY GAY ..... W. Hollick	4/1
000	GOOD SHOT ..... Owner	10/1
000	VERT ..... B. Carter	100/6
204	CRAFTSMAN ..... J. Hamey	6/1
030	SWALLOW HAWK ..... Prendergast	6/1
032	SEA LORD ..... ———	8/2
	GREEN HIGHLANDER ..... Mr. Payne Gallwey	100/6
10	STRAIGHT LARCH ..... W. Parvin	8/1
000	DOUBLE TOT ..... F. Maxwell	100/6

Done Again does not run.

YOU CAN GET

WATKINS' EXTRA STOUT

FROM

ALEX. FINDLATER & CO., LTD.

DUBLIN and BRANCHES.

Also

O'CONNELL'S BARLEY WINE

WATKINS. 'Phone 52319.

HURST PARK RESULTS.

2.0—KEW SELLING HURDLE RACE of 150 sovs. 2 m. 240 yds.

Mr. W. Nightingall's b. f. WATO, by Watford—Molly O'Mara, 11-2 ..... J. Marshall 1
Mrs. Livingstone's TOLSTOI, 11-7 ...M. Feakes 2
Mr. I. Z. Davis's KA-LEE, 11-7 ...W. Parvin 3

Also ran—Eadward (F. Maxwell), Birthmark (H. Nicholson), Ladies' Waiting (K. Piggott), Corot (W. Stott), Plain Ellis (S. Ingham), Crafty Phoenix (W. Hollick). Off 2.1. (Winner trained by W. Nightingall.)

Betting—2 to 1 agst. Tolstoi, 7 to 2 Ka-Lee, 9 to 2 Corot, 5 to 1 WATO, 100 to 8 each Ladies' Waiting and Plain Ellis, 20 to 1 any other.

Won by a neck; three lengths. Corot was fourth and Eadward last.

There was no bid for the winner.

Tote (2/-)—Win, 6/9; places, 2/9, 2/9, 2/6.

2.30—AMATEURS' HANDICAP STEEPLECHASE of 150 sovs. 2 m. 240 yds.

Lord Abergavenny's b. g. MELBOURNE, by Melleray—Princess Ida, 11-1 ..... Captain Brownhill 1
Mr. H. Lloyd Thomas's GOLDEN SQUARE, 10-10 ..... Mr. H. Lloyd Thomas 2
Off 2.35. (Winner trained by R. Gore.)

Betting—5 to 4 on MELBOURNE.

Won by six lengths.

Tote (2/-)—Win 3/-.

3.0—BURLINGTON LONG DISTANCE HANDICAP HURDLE RACE of 350 sovs. 2 m. 4 f. 90 yds.

Mr. R. C. Graham's b. g. DUSTY, by Planet—Dust, 9.13-0 ..... J. Fawcus 1
Mr. F. W. Dennis's D'EYNCOURT, 6, 12-0 ..... W. Stott 2
Mr. F. E. Peek's TAPINOIS, 6, 11-11 ..... K. Piggott 3

Also ran—Prince Cherry (J. Marshall), Bagley Wood (G. Pellerin), Joyous Greeting (W. Parvin), Crafty Captain (R. Everett), Priddy Hill (T. H. Carey), Chef de Musique (S. Ingham), Sans Changer (J. Delaney), Adventuress (W. Hollick), Tancred (Mr. M. Little).

Off 3.1. (Winner trained by Dale.)

Betting—5 to 1 each agst. D'Eyncourt, Bagley Wood, Crafty Captain, and Chef de Musique, 7 to 1 each DUSTY, Priddy Hill, 8 to 1 Sans Changer, 10 to 1 Tapinois, 100 to 8 each Joyous Greeting and Adventuress, 100 to 6 Prince Cherry, 20 to 1 Tancred.

Tote (2/-)—Win 13/3; places, 5/-, 6/3, 8/6.

Won by four lengths; six lengths. Sans Changer fourth. Chef de Musique last.

3.30—RIVERSIDE SELLING STEEPLECHASE of 150 sovs. 2 m. 240 yds.

Mr. G. S. L. Whitelaw's b. g. PRINCE OF ATHENS, by Mr. Prince—Nemaea, a. 12-0 ..... K. Piggott 1
Mr. P. Payne Gallwey's BOY BLUE II., a. 11-7 ..... W. Redmond 3
Also ran—Big Bill (G. Beechener), Athnus (J. Crickmore), Slim Chaperone (H. Matney).

Off 3.31. (Winner trained by Whitelaw.)

Betting—6 to 5 on PRINCE OF ATHENS, 5 to 1 agst. National Party, 7 to 1 Boy Blue II., 10 to 1 Slim Chaperone, 100 to 8 any other.

Tote (2/-)—Win, 3/6; places, 3/5, 4/6.

Won by two lengths. Big Bill was the only other to finish.

The winner was bought in for 90 guineas.

4.0—PALACE HANDICAP STEEPLECHASE of 200 sovs. 3 m. 180 yds.

Mr. J. Y. Rank's b. g. SLEEPY LAD, by Bachelor's Double—Dormouse, a. 11-4 ..... A. Scratchley 1
Mr. P. V. F. Cazalet's YOUTELL, a. 10-9 ..... Mr. P. Cazalet 2
Mr. P. Finch's PER CENT., a. 10-7 ...J. Walsh 3

Also ran—Lone Eagle II. (J. Haney), Tommy Tittlemouse (Mr. McCarthy), Magic Moon (Mr. Payne Gallwey), Cluny II. (E. Vinall), Gomar (Mr. F. Cundell), Quarter Sessions (E. Foster), Sorcier (F. Hurley). Off 4.0. (Winner trained by G. Evans.)

Betting—6 to 4 agst. Lone Eagle II., 9 to 2 Quarter Sessions, 6 to 1 Youtell, 13 to 2 Tommy Tittlemouse, 8 to 1 Magic Moon, 100 to 8 Cluny II., 100 to 7 Per Cent, 100 to 6 Gomar, 20 to 1 SLEEPY LAD or any other.

Tote (2/-)—Win, 84/6; places 18/3, 5/3, 6/9.

Won by one length; five lengths. Magic Moon was fourth and Tommy Tittlemouse last.

4.30—SOUTHBOROUGH HURDLE RACE of 200 sovs. 2 m.

Mr. Arthur Sainsbury's ch. g. GOLDEN ACRE, by Golden Orb—Freshwoman, 4, 11-0 ..... S. Ingham 1
Mr. F. H. Bowcher's SAILOR'S QUEST, 4, 10-7 ..... T. Morgan 2
Mr. J. V. Rank's DAK, 4, 10-7 ..... J. Fawcus 3

Also ran—High Treason (J. Farrell), Pompous (W. Parvin), Watasnec (R. Mason), Kentarelle (J. Marshall). Off 4.32 (Winner trained by C. Langlands.)

Betting—7 to 4 Sailor's Quest, 2 to 1 Dak, 5 to 2 GOLDEN ACRE, 100 to 6 High Treason, 20 to 1 Pompous, 33 to 1 any other.

Tote (2/-)—Win, 7/3; places 2/6, 2/6, 2/6.

Won by one length; a short head. High Treason was fourth and Kentarelle last.

TOTALISATOR DAILY DOUBLE (10/- stake)—Dusty and Sleepy Lad—Win dividend, £96 18/-; pool, £1,615. Fifteen winning tickets.

MALLOW MEETING.

WEDNESDAY, MARCH 14.

Order of Running.

Buttevant Plate ... 2.45 | Cappoquin Plate ... 4.35
Ballhallow Plate ... 3.15 | Rakes of Mallow Plate 5. 0
Munster Plate 3.45
Visitors' Plate 4.10

BALDOYLE MEETING.

FRIDAY and SATURDAY, MARCH 16 and 17.

First Day.

Balgriffin Plate ... 2.15 | St. Patrick's Chase 3.45
Gormanstown Plate 2.45 | Corinthian Plate... 4.15
Novices' Hurdle ... 3.15 | Colock Plate 4.45

Second Day.

Juvenile Plate .... 2. 0 | Metropolitan Chase 3.30
Maiden Hurdle .... 2.30 | Spring Plate 4. 0
Kinsealy Plate .... 3. 0 | Feltrim Plate 4.30

LIMERICK MEETING.

SATURDAY, MARCH 17.

Greenpark Plate ... 2.30 | Directors' Plate ... 4.30
Ardnacrusha Plate.. 3. 0 | St. Patrick's Day Plate 5. 0
Limerick Plate 3.30
Holiday Plate 4. 0

POINT-TO-POINT.

MAY STAR II. COMES TO GRIEF.

FIVE MILES RACE AT THE U.H.C. MEETING.

Mr. Noel Mahony and Mr. T. Hyde shared the riding honours at the point-to-point meeting of the United Hunt Club at Ballindenisk yesterday with two winners each. The programme included a five-mile event, which was won by Gun Metal, a promising young horse, who was only put over a bank for the first time during the summer. May Star II. met her first defeat in twelve attempts as she fell in the race won by Hilltown. Rain fell all day, but there was a very large attendance. Details:—

OPEN LIGHT-WEIGHT RACE. About 3½ miles.

Mr. Stanley's HILLTOWN, 11-7 ..... Mr. N. Mahony 1
Major A. H. Watt's CASTLEQUARTER, 11-7. ..... Miss Murdock 2
Mr. J. McCarthy's FIRST EDITION, 11-7. ..... Mr. D. Kenneally 3

Also ran—Cocky (Mr. J. S. O'Meara), May Star II. (Mr. Collis Montgomery), Lough Cottage (Mr. F. Magniere), Abundance Declared (Mr. W. Treacy), Knocklong Again (Mr. Creed), Myles the Ralph (Mr. P. Power), Golden Ben (Mr. A. P. Harris), O.K. II. (Mr. D. J. Lane), Dunmore (Mr. D. Gorman). Won by five lengths; same.

OPEN MAIDEN RACE. About 3½ miles.

Mr. W. O'Mullane's KNOCKANSWEENEY, 12-0. ..... Mr. T. Hyde 1
Mr. R. Philpott's FIRST CALL II., 11-4. ..... Mr. W. Tracey 2
Mr. J. Barry's SPECK, 12-0 .....Mr. E. Flynn 3

Also ran—Eve (Mr. C. Montgomery), Musical Holiday (Mr. D. J. Lane), Rosaleen II. (Mr. W. O'Gorman), Lady Athlorp (Mr. J. Fitzgerald), The Boy in Blue (Mr. A. P. Harris), Gay Prince (Mr. E. Bird), Iron Liney (Mr. T. Barry), Go Bye (Mr. P. Power), Cakes and Oranges (Mr. T. Barry). Won by five lengths; same. Eve was fourth.

U.H.C. (Confined) FARMERS' RACE. About 3½ miles.

Mr. J. Tomey's SILENT PAGE, 12-0. ..... Mr. A. P. Harris 1
Mr. J. Ring's LAST PAGE, 11-7. ..... Mr. T. Barry 2
Mr. N. O'Brien's MARY'S KISS, 10-7. ..... Mr. C. Myles 3

Also ran—Handy Andy (Mr. W. Tracey), Steve (Mr. J. Ronayne, jun.), Thurles Beg (Mr. M. Mulcahy), Brown Grouse (Mr. J. Rowe), Lady Jane (Mr. E. Flynn), Guttrue (Mr. N. Mahony), Correct Card (Mr. P. Hyde), Go Bye (Mr. P. Power), Fairy Tale (Mr. J. Barry). Won by four lengths; five lengths.

OPEN COBS' RACE. About 3½ miles.

Mr. D. Heskin's TRUE MINSTREL, 11-7. ..... Mr. N. Mahony 1
Mr. N. Hayes's THE CAFFLER, 11-7. ..... Mr. A. P. Harris 2
Mr. P. Barry's LIGHTFOOT, 10-3 .....Owner 3

Also ran—Anna Vale (Mr. W. O'Gorman), Border Line (Mr. P. Sheehan), Honey Bunch (Miss Mordock), Peppermint (Mr. T. Hyde), Abundance Declared (Mr. W. Tracey), Gold Dust II. (Mr. W. Dwyer), Little Night (Mr. T. Sheehan), Wild West (Mr. T. Barry). Won by four lengths; six lengths.

OPEN HEAVY-WEIGHT RACE. About 5 miles.

Mr. T. Hyde's GUN METAL, 13-7 .....Owner 1
Mr F. Wise's JACOB II., 13-7. ..... A. Scratchley 2
Mr. C. Montgomery 3
Mr J. Barry's BROWN BREAD, 13-7. ..... Mr. D. J. Lane 3

Also ran—Beeves (Mr. T. O'Brien), Ballinclasha (Mr. D. Barry), Knocknagow (Mr. D. S. McAuliffe), Knockadown (Mr. F. Magniere), Fear-a'-Tige (Mr. J. Magnier), Master Richard (Mr. Daly), Cottage Rambler (Mr. J. O'Sullivan), Justann (Mr. W. Brown), Kilmacthomas (Mr. Vaughan). Won by four lengths; two lengths.

POINT-TO-POINTS.—For Fixtures, Reports and Announcements see "THE IRISH FIELD." On Sale every Saturday.

CYCLING.

CELTIC LOW-GEAR OPEN HANDICAP.

The Celtic Club's twenty-five miles' low-gear open handicap, which will be decided to-morrow, is the first open race of the kind to be held in this country. Machines must not be geared at more than 70 inches, and a thorough test is thus provided for the pedalling ability of the riders. The start will take place near Morgan's School on the Navan road, and riders will go almost to Dunshaughlin and return by the same route. The first rider will start at 10.31; the others leave at one minute intervals in the following order:—

R. Kemp (Shamrock) (10m.), J. Keegan (City and Suburban) (10m.), J. Clarke (Harps) (8m. 30s.), P. Comerford (Celtic) (9m.), J. Morton (City and Suburban) (10m.), D. Duignan (Harps) (8m.), R. Ryan (Celtic) (10m.), G. McGrath (City and Suburban) (9m.), W. A. Campbell (Celtic) (6m.), T. F. Quinn (Harps) (7m.), J. C. Hatahan (Celtic) (5m.), T. Tenning (I.R.C.) (10m.), E. A. Brooks (City and Suburban) (2m. 10s.), J. Byrne (Harps) (7m.), H. Manley (Celtic) (6m. 30s.), J. Nash (City and Suburban) (6m.), J. Cumberton (Celtic) (9m.), J. A. Wright (Harps) (2m.), T. P. Walsh (Civil Service) (5m. 30s.), N. Christie (Celtic) (2m. 40s.), P. Brooks (Harps) (10m.), S. O'Connor (Celtic) (6m.), J. Kelly (City and Suburban) (2m. 30s.), D. Fenning (Shamrock) (8m.), M. K. Clinton (Harps) (30s.), D. P. Troy (City and Suburban) (2m. 30s.), M. J. Deveney (Harps) (5m.), O. Simmonson (City and Suburban) (6m.), M. K. Masterson (Celtic) (2m.), W. Raper (Harps) (6m.), N. J. Donnelly (Civil Service) (3m. 45s.).

MOTOR CYCLING.

LEINSTER TRIAL.

The results of the trial on the 3rd inst., as provisionally announced, have been confirmed. The winner of the solo class is D. G. Cathcart, not F. M. Cathcart. The latter secured a first-class award.

SPECIAL SELECTIONS.

Daily Sketch Double—Riverdale and Blue Peter III.

D. O'M. LEAHY,

CONYNGHAM CLUB, 8 SOUTH ANNE STREET, DUBLIN.

LINCOLN				
26 B. de Roi II.	16 Crumpets	50 Grindleton	14 O. K. Solo	25 Ringmaster
25 C. Cantwell	33 Empire U.	100 H. Peggy	20 Old Riley	100 Strategist
66 Cranford C.	33 F. Shadow	50 Inverman	20 Obesity	20 St. Oswald
20 Ace II.	33 Generous G.	25 Latoi's Hill	14 Play On	22 Soldier
20 Alpine Hut	33 Fortuna	66 Irish Ki. II.	50 Patron St.	66 Somme
50 B. Peter III.	50 Flambent	66 Kilbuck	20 Peloras J.	40 P. Cherry
50 Coup de C.	33 Francolino	50 Lewes		

NATIONAL				
66 Apostasy	50 Cantillius II	20 Forbra	33 L. Eagle II.	20 Richbor'gh
40

RUGBY FOOTBALL.

THE INTERNATIONAL.

CONFIDENCE IN THE IRISH CAMP AT SWANSEA.

FROM OUR SPECIAL CORRESPONDENT.

SWANSEA, Friday Night.

THERE does not appear to be great interest taken generally in to-morrow's match compared to other years in which I have been in Swansea or Cardiff on the eve of an international game. The reason, of course, is obvious, for instead of either country having anything great at stake the match will decide whether Ireland will have undisputed possession of the mythical wooden spoon or share lowest position in the table with Wales.

Wherever one went in Swansea there was only one opinion about the result, and that was that Wales would win. There was a different tale to tell when the Irish camp was reached, for out at the pleasant little seaside resort of Portheawl, some twenty-five miles away, the small following of Irish supporters were confident that Ireland will win. This optimism was to a great extent shared by the players also, all of whom were in excellent fettle after a morning round of golf.

They had some practice in a field close to the hotel after luncheon, at which the new scrummage formation was fully tried out. The order likely to be adopted is:—

Front Row—Groves, McGrath, Pike.
Second Row—Dunne, Russell.
Back Row—Megaw, Siggins, Beamish.

There have been no further changes announced on the Welsh team, and it is generally conceded that the inclusion of Arthur Bassett as wing three-quarter instead of Rees Jones will improve the effectiveness of the three-quarter line.

Bassett is a brother of Jack Bassett, the former full-back of a couple of seasons back, and his rise to fame has been remarkable. He was dropped by Swansea because they thought they could make a full-back of him, and was next considered as a failure at centre three-quarter, but on going to Aberavon his right position was found as wing three-quarter. He has revealed pace, and he has scored some of the most spectacular tries of the season.

The match is timed to start at 3.15, and the teams will line out as under:—

WALES.

Full Back—V. G. J. Jenkins (Bridgend).
Three-quarters—B. T. V. Cowey (Newport and the Army), Claude Davey (Swansea and Sale), Idwal Rees (Swansea and Edinburgh Wanderers), and *A. Bassett (Aberavon).
Half-backs—Cliff Jones (Cambridge University) and B. Jones (Llanelly).
Forwards — Torworth Evans (London-Welsh), T. Day (Swansea), W. R. Prosser (Neath), Gomer Hughes (Penarth), W. Ward (Cross Keys), J. Lang (Llanelly), G. Prosser (Neath) and A. Pear (Newport).
*Signifies a new cap.

IRELAND.

Full Back—*D. J. Langan (Clontarf).
Three-quarters—D. Lane (University College, Cork), A. Bailey (Lansdowne), N. H. Lambert (Lansdowne), J. J. O'Connor (University College, Cork).
Half-backs—J. L. Reid (London-Irish), G. J. Morgan (Clontarf).
Forwards—C. Beamish (North of Ireland), M. J. Dunne (Lansdowne), C. R. Graves (Wanderers), *M. McGrath (London-Irish), the Rev. V. J. Pike (Lansdowne and Army), J. A. Siggins (Collegians), J. Russell (University College, Cork), *J. Megaw (Instonians).
*Signifies a new cap.
Referee—W. Burnett (Scotland).

THE LOCAL MATCHES.

Chief interest in Dublin Rugby circles will be centred in the Cup matches at Lansdowne road, where Blackrock College play Old Wesley in the second round of the Leinster Senior Cup, and Blackrock College meet Westley College in the final of the of the Leinster Senior Schools Cup. On form Blackrock should bring off the double event. Their senior team have been displaying splendid form this season and have not suffered defeat since early in November, while the Schools side, who are holders of the trophy, and have won it more often than all the other schools put together, have a very strong XV., and should experience little difficulty in accounting for the Wesley boys.

There is a large Junior club list, and a keen match should be that between the Dublin Boys' Brigade and the Dublin Boy Scouts' Association, which will be played at the Bective ground, Donnybrook.

FIXTURES.

INTERNATIONAL MATCH.
Wales v. Ireland. Swansea.
LEINSTER SENIOR CUP—Second Round.
Blackrock College v. Old Wesley. Lansdowne road, 2.45 (W. L. Freeman).
SENIOR SCHOOLS CUP—Final.
Blackrock College (holders) v. Wesley College. Lansdowne road, 4.15 (D. C. Pickeman).
SENIOR CLUB MATCH.
University College (Galway) v. Monkstown. Galway.
PROVINCIAL TOWNS' CUP.
Naas v. Athy. Naas.
JUNIOR CLUB GAMES.
University College 2nd v. Lansdowne 2nd. Terenure.
Palmerston 2nd v. Dublin University 2nd. Clonskeagh.
Wanderers 2nd v. Monkstown 2nd. Lansdowne road.
Clontarf 2nd v. College of Surgeons. Castle avenue.
Blackrock College 2nd v Skerries. Williamstown.
Railway Union v. St. Mary's. Park avenue.
Suttonians v. Imperial Tobacco Co. Sutton.
MINOR CLUB GAMES.
College of Surgeons 2nd v. Clontarf 3rd. Bird avenue.
Old Wesley 3rd v. Palmerston 3rd. Donnybrook.
Monkstown 3rd v. Wanderers 3rd. Sydney Parade.
St. Mary's 2nd v Railway Union 2nd. Kimmage.
C.Y.M.S. 2nd v. Blackrock College 3rd. Harold's Cross road.
Dublin University 3rd v. University College 3rd. College Park.
Imperial Tobacco Co. 2nd v. Y.M.C.A. 2nd. Crumlin.
Lansdowne 3rd v. Bective Rangers 3rd. Lansdowne road.
Clontarf 3rd "A" v. Blackrock College 3rd "A." Castle avenue.
INTER-BRIGADE MATCH.
Dublin Boys' Brigade v Dublin Boy Scouts' Association. Bective ground, Donnybrook, 3.30.

TEAMS.

Blackrock College—J. Waters; J. English, J. Kent, P. Crowe, T. Brophy; M. Moloney (capt.), C. Langan; M. Burns, T. O'Driscoll, R. Glynn; J. Westby, M. Caffrey, F. Dwyer, D. Hyde, M. Delaney.

Old Wesley—D. G. Walker; H. W. Good, F. M. Hanna, W. R. Prescott, F. J. B. Mark; J. E. Willoughby, J. J. McConnell; H. B. Bulmer, D. E. J. Glenn, J. Harte, W. Kyle, A. McConnell, H. A. Pelley, W. G. Taylor, J. W. G. Warwick.

Clontarf 2nd—L. B. Archer; J. C. Hart, D. Y. Gibson, E. Hoey, R. Craigie; J. P. Barrington, T. Graham; J. E. Lawless, A. Blyth, J. J. Callaghan, E. J. Lyons, H. Lowry, W. L. M. Maguire, J. C. Phillips, W. E. Dawson.

Wanderers 2nd—E. Willis; Jennings, Keegan, Redhouse, Raymond; Griffin, Beckett; McGibney, Ross, Philp, Hodgins, Turner, Peterson, Adams, Heron.

Bective Rangers 3rd—O. Sullivan; Maguire, McDonnell, Devoto, Cahill; Whiteside, S. Kelly; F. P. Smith, M. Floyd, V. Aird, Daish, Shannon, T. Brady, McGinity, Magee.

Naas—P. McMahon; A. J. Tyrrell, G. Cox, J. Mullins, T. Broe; E. R. Alvey, T. Naughton; J. Fitzsimons, P. Gorry, T. Jordan, R. Lowe, D. McCormack, M. McDermott, J. H. Moore, S. A. Morrison.

London-Irish—B. Barry; L. Chance, B. Barr, C. Griffin, J. McCarthy; H. A. S. Johnston, G. S. Barry; J. P. Reidy, H. S. Ruttle, W. F. Reidy, W. S. Coffey, C. J. Reidy; J. W. Williams, W. M. Anderson, W. E. Anderson.

Dublin Battalion R.B.—Pte. G. French (1st); Pte. A. T. Scott (21st), L/Cpl. S. Giltrap (27th), Sgt. J. Nairn (22nd); Pte. W. Sterling (22nd); Pte. A. B. Lyons (32nd); Pte. E. Hogan (1st); Pte. C. Brown (32nd), Sgt. J. Hogan (1st), Sgt. R. W. Mason (21st), Sgt. A. E. Moore (31st), Cpl. F. R. Lowry (32nd), Cpl. F. Kimberly (1st), Cpl. S. Tomlin (1st), L/Cpl. G. W. Jamieson (12th).

LEINSTER SENIOR CUP MATCHES NEXT WEEK.

The following matches in the Leinster Senior Cup will be played at Lansdowne road next week as under:—

Monday (replay)—Clontarf v. U.C.D., 4.30. Referee—Mr. R. W. Jeffares.
Tuesday (replay)—Dublin University v. Wanderers, 4.30. Mr. J. L. McLoughlin.
Wednesday—Bective v. Palmerston, 4.30. Mr. T. Bell.

SCHOOLS' JUNIOR CUP REPLAY.

The replay in the semi-final between Mountjoy and Belvedere will take place at Donnybrook on Thursday next at 3.45.

MUNSTER JUNIOR CUP.

The draw for the semi-finals of the Munster Junior Cup resulted:—U.C.C. v. Nenagh, at Cork, March 18th (provisionally); Tralee v. Richmond or Young Munster at Limerick, not later than March 25th.

Y.M.C.A. F.C.

Players are requested to note that both to-day's matches are off at the request of the opposing teams.

THE RUGBY INTERNATIONAL.—Ireland's chances at Swansea. Reports of all important matches.—See to-day's issue of "THE IRISH FIELD."

FROM THE HUNTING FIELDS.

WARD UNION HOUNDS.

A LONG HUNT.

A long hunt followed the Moyglare meet on Wednesday, when the fourth attempt was made to catch the Carton hind, and again ended in failure. The find was made in Carton demesne, and the quarry was quickly away under Kildare bridge, over the Rye Water, this time in the original Co. Kildare direction. Scent was fair and the pace hot as hounds ran *via* Maria Villa, Crew Hill, and Maynooth, the hind passing Mahon bridge and Trimble before crossing the Royal Canal and entering Kildare territory near Kilcock. From here they went *via* Donadea to Rathcoffey, before the pack checked near Laragh and allowed a scattered field to collect. Scent was never good afterwards, as the hind turned down-wind and headed back for Carton. The hunt went back through Frinstown to the Royal Canal at Maynooth, but the line turned back again by Taghadoe covert, and across the Ladychapel road into Griffinsrath—a difficult country, which seldom carries any scent. The hind was clearly making for Carton again *via* Grangewilliam and Barrogstown, and reached the Royal Canal, but was probably headed, for the line turned back and was finally lost in the Castletown direction after a long hunt of three hours.

ORMOND HOUNDS.

These hounds met at Aghancon on Friday, 2nd. Finding at once in Corgil bog they were away over the point-to-point course and crossed the road into Longford. Turning left-handed they ran up by Mr. Ardile's house. Scent was the best, and they were running fast now through Freeman's and on through Grange and Morsfield covert. They carried on at a great pace across Mr. Pike's farm and Oakley Park to Bantam Hall, where he saved his brush after a clinking 45 minutes. Horan's scrub was blank, and a bad fox was killed in the Knock. Nothing more was done.

On Tuesday, 6th, the meet was at Terryglass. For the fifth time this season Costello's gorse supplied a fox. Going away at once across the road they ran over a boggy country to Ballymaas. The field could not get to them, and when they were picked up they had lost their fox. A fox in Kileen gorse went to ground at once. Slevoyre bog was blank. We next drew Ballyquirke, and, finding in the old wood, half the pack slipped away as if for Fortmye gorse, but, turning left-handed, they ran over Mr. Haigney's farm to King's gorse. Here the body of the pack picked them up, and all efforts were made to stop them as the field had gone home. But with a screaming scent they were away across the Borrisokane road, and ran straight into Ballymaas bog without a check, and were stopped with difficulty after a brilliant gallop of 55 minutes. It was most unfortunate that the field missed this grand hunt.

WATERFORD HOUNDS.

The Waterford Hounds had two good hunts this week. On Tuesday, from their meet at Sporthouse, they had a very fast gallop from Ballinaclogh, through Carrickavantry and into Tramore. After hustling their fox round the back gardens in the middle of the town, he paid the penalty. By a curious coincidence, almost exactly a year ago a fox found in the same covert ran roughly the same line and was killed in another garden of Tramore.

On Wednesday, from their meet at Durrow, a fox found in Ballykeroge ran out towards Durrow Station and then bore right as if for Ballyvoyle, but on crossing the Dalligan River, turned right again and through Garranbaun, and down into the bog below. Subsequent to chivvying him several times round the bog, hounds eventually pushed their fox out and hunted him into Cloncoskran. They stuck to him for some time through the big woods above the house, but as these woods are quite impenetrable to horses it was finally necessary to call them out. This hunt was a three and a half mile point and considerably more as hounds ran.

MEATH HOUNDS.

Scenting conditions were very bad yesterday, and nothing much was done from the meet at Kilmessan. Swainstown did not hold, but they found in Curdistown, and ran over Knocktown, between which place and Tribley they lost. There were several foxes in Kilcarthy, from where hounds had three local rings. A poor specimen found in Trotter's Gorse refused to leave covert and was killed, and then followed a short hunt from Moneymore, the fox being eventually lost near Dogstown.

HUNTING APPOINTMENTS.

WARD UNION.

March.	Meet.	Hour.
To-day	Kilruc	1.30
Wednesday, 14th	Rutterstown	1.30

THE KILDARE.

Monday, 12th	Straffan	11.30
Monday, 12th	Dunsany Cross-roads	11.30
Tuesday, 13th	Saggart	11.30
Thursday, 15th	Ballitore	11.30
Saturday, 17th	Celbridge	11.30

THE MEATH.

To-day	Grangegeeth	11.30
Monday, 12th	Corballon Finger Post	11.30
Tuesday, 13th	Meath Point-to-Point Races.	
Wednesday, 14th	Carlanstown	11.30
Friday, 16th	Fairyhouse	11.30

WARD UNION HOUNDS.—The meet fixed for Monday, 19th inst., at Ashbourne, has been cancelled.

TABLE TENNIS.

THE FREE STATE CUP FINALS.

The finals of the Free State Cups, as well as the Senior League final, were played off at the Catholic Club last night. Results:—

SENIOR CUP.

Acme w.o., Mountjoy scr.

JUNIOR CUP.

C.Y.M.S., 4; Howth, 3.

Singles—B. Ireland (C.Y.M.S.) beat Miss R. Healy—21-17, 21-16; T. Ratican (C.Y.M.S.) beat J. W. Bourke—22-20, 21-16; F. O'Kelly (C.Y.M.S.) lost to F. Kelly—12-21, 16-21; H. Molphy (C.Y.M.S.) lost to H. Healy—12-21, 13-21.

Doubles—Ireland and O'Kelly beat Miss Healy and Bourke—21-14, 21-15; Ratican and Molphy lost to H. Healy and Kelly—17-21, 21-19, 15-21; Ireland and Molphy beat Miss Healy and Kelly—21-13, 21-18.

SENIOR LEAGUE FINAL.

Acme, 4; Excelsior, 3.

Singles—C. A. Kemp (A) beat D. Williams—21-18, 21-17; D. Hennessy (A) lost to C. Pemberton—16-21, 19-21; E. O. Barry (A) beat N. Neville—17-21, 21-18, 24-22; D. Leach (A) lost to E. Hussey—12-21, 9-21.

Doubles—Kemp and Hennessy lost to Williams and Pemberton—20-22, 21-10, 19-21; Barry and Leach beat Neville and Hussey—21-16, 21-10; Kemp and Barry beat Williams and Hussey—21-12, 22-20.

GOFF'S GREYHOUND SALES
AT SHELBOURNE PARK
(PRECEDED BY TRACK TRIALS).
THURSDAY, 5th APRIL.
ENTRIES STRICTLY LIMITED TO 120 LOTS.
No entries accepted after MONDAY, 19th MARCH, so as to have Catalogues circulated amongst English clients.
ENTRY FORMS FROM—
R. J. GOFF & CO., LTD.
60 & 61 LOWER MOUNT ST., DUBLIN.

ROWING.

THE HILARY TERM RACES.

TRINITY CREWS IN FORM AT ISLANDBRIDGE.

DUBLIN University Boat Club opened their Hilary Term races at Islandbridge yesterday with the preliminary heats for the Craig-Davidson and Millar Fours and the handicap sculls, and the good form shown by the winning crews points to the rowing to-day being emphatically interesting. In the Craig-Davidson fours the fastest time was credited to W. B. Weepley's crew, who, after winning their heat from J. C. McConnell's boat, beat M. D. Thorp's crew by two lengths in eight minutes five seconds, or fifteen seconds faster than the time for their first race. Against McConnell's crew, Weepley was led at the start, but at the big bend he held the lead, and, drawing away from there, won easily. The winners then went up with M. D. Thorp's boat, and, going ahead early, they retained their advantage to the finish, to win by a couple of lengths. G. M. Campbell's four, who got the better of G. Pitt's four by two lengths in eight minutes fifty-seven seconds, were half a length behind at the big bend, but down the straight Campbell's boat drew level, and at the entrance to the enclosure assumed the lead.

J. A. Montgomery's four won their heat in the Millar fours, after a fine race with D. McGillycuddy's crew. The boats led alternately until coming down the enclosure, when Montgomery's forged ahead, to win by half a length in seven minutes forty-five seconds, the best time of the afternoon.

CRAIG-DAVIDSON FOURS.

Heat "A"—W. B. Weipley's IV (T. L. Yeates, J. M. Wright, W. A. Healy, W. B. Welply, M. E. de Topissere, cox), 1; J. C. McConnell's IV (V. W. Hampton, J. Atkinson, D. Boydell, J. McConnell, A. Sim, cox), 0

Won easily—8 mins. 20 secs.

Heat "B"—G. M. Campbell's IV. (C. E. Leggett, H. A. Dongan, P. W. Thomason, G. M. Campbell, M. E. de Topissere, cox), 1; G. Pitt's IV. (T. Shire, J. McEnery, F. A. Davey, G. Pitt, A. Sim, cox), 0

Won by two lengths—8 mins. 57 secs.

Heat "C"—W. P. Welply's IV. beat M. D. Thorp's IV. (A. Bamford, J. P. Hayden, S. D. Campbell, M. D. Thorp, A. Sim, cox), by two lengths—8 mins. 5 secs.

MILLAR FOURS.

Heat "A"—J. A. Montgomery's IV. (J. C. Braddell, J. R. Orpen, J. C. MacCarthy Morrogh, J. A. Montgomery, R. J. O'Neill, cox), 1; D. McGillycuddy's IV. (A. B. Tyndall, T. Shillington, M. Horan, D. McGillycuddy, E. J. Cooper, cox), 0.

Won by half a length—7 mins. 45 secs.

HANDICAP SCULLS.

Heat "A"—D. Gogarty (scr.), beat E. E. O'Malley (35 secs.), by three lengths, in 8 mins. 29 secs.

Heat "C"—M. Horan (5 secs.) beat R. W. Richardson (45 secs.), by a quarter of a length, in 8 mins. 11 secs.

Heat "D"—D. H. Boydell (40 secs.) beat R. J. O'Neill (55 secs.), by half a length, the time being 8 mins. 48 secs.

PROGRAMME FOR TO-DAY.

1.30—Handicap Sculls, Heat B—D. McGillycuddy (25 secs.) v. G. S. Friel (45 secs).

2.0—Handicap Sculls, Heat F—M. Horan (5 secs.) v. D. H. Boydell (40 secs.).

2.30—Handicap Sculls, Heat E—D. St. J. Gogarty (scr.) v. winner of Heat B.

3.0—Final Craig Davidson's Fours—G. M. Campbell's IV. v. W. B. Welply's IV.

3.30—Final Millar Fours—Pitt's IV. v. J. A. Montgomery's IV. (receives 10 secs.).

4.0—Handicap Eights, Heat A—Lady Elizabeth Boat Club (20 secs.) v. G. Pitt's VIII. (45 secs.).

4.30—Handicap Eights, Heat B, Final—D. McGillycuddy's VIII. (scr.) v. winner of Heat A.

5.0—Handicap Sculls Final—Winner of Heat E v. winner of Heat F.

ELLISON MAY NOT ROW FOR OXFORD.

There is a possibility of G. A. Ellison, the Dark Blues' president, not rowing against Cambridge on March 17th. For several days Ellison has given way at bow to C. S. Reid, the spare man, and W. R. Migotti, the latter of whom took the bow oar yesterday. Ellison has been suffering from staleness, and there will be no surprise in Oxford circles should he decide to stand down in favour of Migotti, who returned to the Oxford boat yesterday.

Oxford are to have a full-course trial, from Mortlake to Putney—the reverse way to the actual race—to-day, in their new boat, which was delivered yesterday. Ellison has been suffering from staleness, and there will be no surprise in Oxford circles should he decide to stand down in favour of Migotti, who returned to the Oxford boat yesterday.

GOLF.

WARRENPOINT CLUB.

At the annual meeting of Warrenpoint Club it was stated that it was likely the Irish professional championship would be decided on the club's course in June.

The report of the hon. treasurer (Mr. M. Hanna) showed an excess of revenue over expenditure of £89, and that a saving of £50 was effected in connection with the course as compared with 1932.

The election of officers resulted: Captain, Mr. L. S. O'Hare; President, Captain R. Hall; trustees, Messrs. B. C. Campbell, P. Donnelly and Dr. J. A. O'Tierney; hon. treasurer, Mr. M. Hanna; secretary-manager, Captain C. L. Barcroft; ladies captain, Mrs. Giles.

LADIES' SENIOR CUP.

Milltown beat Greystones by 6 to 4 in the home and away matches (first round) in the Irish Ladies' Senior Cup.

At Milltown:—

Milltown.		Greystones.	
Mrs. Kidd (plus 1)	1	Miss Fitzgibbon (1)	0
Miss Moore (1)	0	Mrs. Cashel (3)	1
Mrs. Madill (3)	0	Miss Oulton (4)	1
Miss Birmingham (4)	1	Mrs. Huet (4)	0
Mrs. Babington (5)	1	Mrs. Owen (8)	0
	3		2

At Greystones:—

Mrs. Kidd	1	Miss Fitzgibbon	0
Miss Moore	1	Mrs. Cashel	0
Mrs. Madill	0	Miss Oulton	1
Miss Birmingham	1	Mrs. Huet	0
Mrs. Babington	0	Mrs. Owen	1
	3		2

DUN LAOGHAIRE V. HERMITAGE.

At Dun Laoghaire:—

Hermitage.		Dun Laoghaire.	
Miss Pentony	1	Mrs. Solomons	0
Miss Sherlock	1	Miss O'Neill Donnellan	0
Mrs. Butler	0	Mrs. Brown	1
Mrs. Barr	0	Mrs. Miley	1
Miss Perry	0	Mrs. Franklin	1

At Hermitage:—

Miss Pentony	0	Mrs. Solomons	1
Miss Blake	1	Miss O'Neil Donnellan	0
Miss Sherlock	1	Mrs. Brown	0
Mrs. Butler	0	Mrs. Miley	1
Mrs. Barr	1	Mrs. Franklin	0
	5		5

Replay—Hermitage, 5; Dun Laoghaire, 0.

CLUB NOTICES AND REPORTS.

CARRICKMINES.

Ladies' Branch.—Monthly Medal:—Miss A. Dromgoole (24), 81; Mrs. Guilford (21), 82; Miss L. Dromgoole (33), 82. Thursday next—Sweep, bogey.

FOXROCK.

To-day—Medal, strokes. Draws at 10.30, 11.0, 2.0, 2.30 and 3.0.

Ladies' Branch.—Challenge Cup. Entries for this competition close to-morrow at 6 p.m.

CORK (LITTLE ISLAND).

March Medals—Played for on Wednesday. Result:—K. Kiely, 77 (7), 70; J. Ronan, 79 (7), 72; *A. Byrne, 84 (12), 72; G. P. Dwyer, 85 (12), 73; W. A. Collins, 87 (11), 76. *Winner A medal; **winner B medal.

SUTTON.

Ladies' Section.—Tuesday next—Every's prize (strokes), Medal:—Class 1, Mrs. McInally (14), 3 down; Class 2—Miss Sibley (20), 3 down.

SKERRIES.

To-day—Club prize, 18 holes, strokes.

DUN LAOGHAIRE (KINGSTOWN).

Ladies' Branch.—Mrs. Riddick's prize—Mrs. Morin, 95 (27), 68; Mrs. O'Dwyer, 92 (21), 71; Miss Ruttledge, 87 (16), 71. Miss Redington's prize (9 sealed holes)—Mrs. Brown (38 (9½), 32½; Miss Ruttledge, 44 (8), 36; Mrs. Robinson, 61 (15), 36. Miss Ruttledge wins on tie holes. March 15th—Mrs. Joze's prize, 2 classes, bisques. Draws 10.30, 10.45, 11, 2 and 2.30.

MALAHIDE.

To-day—Monthly Cup v. bogey. March 17th—St. Patrick's Cup.

LUCAN.

To-day—Monthly Cup, 9 holes, strokes. Draws from 10.30 a.m.; last draw 4.30 p.m.

GRANGE.

To-day—Medal, strokes. Friday next—Club dance.

MONDAY G.S.

Next competition at Newlands on Monday, March 12th. Last draw 3.30. Dinner 7 p.m.

DUBLIN VICTUALLERS' AND CATTLE TRADERS' G.S.

The annual general meeing will be held at Clontarf G.C. on Monday next at 2.15, followed by competition for Society prize. Punctual attendance requested.

DUNDALK.

Winter competition, fourball, bogey. Result—J. Barry and J. Doris, 15 up; T. Martin (capt.) and L. V. Feehan, 11 up.

ROYAL DUBLIN.

To-day—The Bar Cup, strokes.

MILLTOWN.

To-day—Foursomes, sweepstakes.

GAINS AND CROSSLEY MATCHED.

In the second of his "come-back" contests Larry Gains, the former British Empire heavy-weight champion, will meet Harry Crossley, of Mexborough, in a twelve rounds contest at Leinster on March 26.

Gordon Richards's Recovery.

Gordon Richards, the jockey, who has been suffering from blood poisoning following the extraction of a tooth, was stated yesterday to have recovered.

HOCKEY.

WELSH TEAM CHANGES.

IRISH PROSPECTS ENHANCED FOR TO-DAY'S GAME.

BY OUR SPECIAL CORRESPONDENT.

IRELAND, holders of the Triple Crown, face their first test of the season to-day, when they meet Wales at Londonbridge road. Our victory over England at Beckenham last season, the first we have ever gained there, has undoubtedly stimulated interest in the game, and, as it is two years since there has been an international match in Dublin, interest should be especially keen in this match. With two games at home, and England one of these, we have an undoubted chance of retaining the honour gained last season, but the performance of the Welshmen in drawing with England for the first time in the series of matches between those countries has shown that we have a particularly severe task in front of us.

Until quite recently Wales were a chopping-block for the other three countries, and they used to be beaten consistently by disheartening scores; but in the last few years the introduction of Oxford and Cambridge Blues and Services men has made a wonderful difference to the side, and it seems fairly certain that they will win the championship within the next few seasons. Last year they ran England to a single goal, but subsequently they disappointed their followers by going down 3-1 to Ireland at Abergavenny. Last Saturday they had victory over England in their grasp, leading 2-1 with only three minutes to play, but desperate last-minute attacks brought England the equaliser. Still, though they did not reap the highest reward for their play, Wales showed themselves to be a fine side, and they will face their task to-day full of confidence.

A WELSH CHANGE.

Three changes have been announced on the Welsh team. A. W. Symonds (Aldershot Command) is unable to play at inside-right, and W. Newton Young moves over from inside-left. A. T. Cutter (Newport) comes on at centre-forward for J. H. Edwards, while P. A. Thomas (Surbiton) will play inside-left. A serious blow to Wales is the inability of J. W. Hardie, the captain, to take his place at full-back. He is one of the finest defenders in the game, and his substitute, F. P. Thoday, a new cap, can hardly be up to his standard. It is certainly a serious blow to Wales' chances. Daddis is a sound goalkeeper and Wear an excellent full-back, while the halves are a first-class line, but the changes in attack and full-back will certainly weaken the side.

OUR NEWCOMERS.

We have four new caps, all, fortunately, well distributed—one at full-back, one at half-back and two in attack. The other men are all experienced, so, from that point of view, we may have the better-balanced side. If trial form is a pointer, neither Wilson nor Marrable should let us down. The former has come through every test with flying colours, and there is real class in his play, while nothing could have been better than Marrable's marking of McVeagh in the final trial, his speed being a big factor in his favour.

Not many people have agreed with the selection of Dagg at inside-right, for he is not as much at home there as on the left, but he is young, fast and fit, and, even though I do not expect to see him in the scoring list, he is capable of making good openings for the other forwards. Howe, fortunately, has been declared fit, and, with his great speed, may have a successful time at outside-right.

Provided these four men come up to expectations, we ought to be good enough to win, as the other seven have done sterling work in international matches. Macdonald and Dick are, I am certain, sufficiently clever and experienced to cover up their lack of pace, while W. P. MacDonogh will also atone for this by his understanding with Cook and McVeagh and his coolness near goal. Our left wing pair are sure to play their usual prominent part; while Coulson, on final trial form, will not let us down at centre-half.

I hope hockey players will rally to the support of their country to-day. Now that Wales have proved themselves the equals of England, they are now no longer an easy proposition. Indeed, they must stand an excellent chance of victory, and it is certain to be a fast and keenly-fought match, with hockey of the highest class displayed.

The traffic arrangements are good, as the tramway 'bus from D'Olier street stops at the Londonbridge road gate, while the Carmel 'bus and Sandymount tram pass the end of Londonbridge road. The teams will line out as follows:—

IRELAND.

Goal—E. Coates (Ulster).
Full-backs—W. M. Dick (Ulster), L. C. Wilson (Leinster).
Half-backs—A. T. Marrable (St. Thomas's Hospital), D. J. Coulson (Leinster), J. Macdonald (Ulster).
Forwards—J. M. Howe, T. B. Dagg (Leinster), W. P. MacDonogh (Leeds Corinthians), C. W. Cook (Army), T. G. McVeagh (Leinster).

WALES.

Goal—G. B. Dadds (Swansea Nomads).
Full-backs—F. P. Thoday (Carnarvonshire), W. A. West (R.A.F.).
Half-backs—E. Owen Thomas (Beckenham), G. Theophilus (Swansea Nomads), Owen G. Jones (Hampstead).
Forwards—J. H. Evans (Swansea), W. Newton Young (Denbigh), A. T. Cutter (Newport), P. A. Thomas (Surbiton), S. P. Roberts (Prestatyn).

TO-DAY'S FIXTURES.

INTERNATIONALS.
Ireland v. Wales. Londonbridge road, 3.15.
England v. Scotland. Beckenham.
SCHOOLS INTERPROVINCIAL.
Leinster v. Munster. Londonbridge road, 10.15. Messrs. C. Bruton and A. Fitt.
JUNIOR INTERPROVINCIAL.
Leinster v. Munster. Londonbridge road, 11.45. Messrs. G. Richardson and S. Magrath.
RAILWAY CUP.
Clery's Sports Club v. Bray Rovers. Serpentine avenue. 4.45. Messrs. J. Peterson and L. Morrison.
Civil Service v. Coolock. Londonbridge road, 4.45. Messrs. C. Bruton and H. Peterson.

TEAMS.

England—E. Milward (Midlands); C. E. N. Wyatt (Cambridge University), J. A. Rigby (West); J. K. Waydelin (Midlands), R. Y. Fison (East), T. L. Rowan (East); J. B. Slade (South), H. D. Burrough (West), E. R. Gregory (West), A. W. Wolley (South), A. D. Ogilvy (South).

Scotland—H. J. Strachan (Gala); D. Leyland Naylor (Surbiton), E. L. MacLeod (Bangor); R. D. Marsh (Carlin), N. W. Morrison (Surbiton), P. Paterson (Perguslie); W. E. Bryce (Edinburgh Northern), S. B. Black (Dunfermline), J. R. Sneddon (Surbiton), T. Lane (Havant), C. Lang (East Grinstead).

Leinster—Juniors—T. Seville (Clonliffe); K. Downey (capt.), W. Broad (Railway Union); S. F. Howe (Dublin University), R. T. Rafter (Pembroke Wanderers), A. Roberts (Dublin University); S. Beckham, P. G. Milne (Dublin University); J. B. Kenneally (Portrane), R. H. Miley (Pembroke Wanderers), F. M. Johnston (Dublin University).

Munster Juniors—P. Shanahan (Athlunkard); P. Casey (Civil Service), C. Smyth (L.P.Y.M.A.); E. Connell (O.G.), J. Davis (Limerick Co.), T. O'Donnell (Limerick Co.); S. Leopold (Civil Service), D. O'Donovan (Wanderers), D. Kelleher (Corinthians), G. Vaughan (Dalcassians), J. Cullen (Wanderers).

Leinster Schoolboys—G. Minshull (Dundalk G.S.); R. H. Campbell, J. P. Baker (Mountjoy); J. A. White (Mountjoy), D. T. Young (K.G.S.), S. Rogan (Dundalk G.S.); G. Galbraith (Dundalk G.S.), A. Lee (K.G.S.), A. H. Thompson (Avoca), J. A. Matteson (Mountjoy School (capt.), A. Harris (K.G.S.).

Munster Schoolboys—C. Anderson (Cork G.S.); W. Williams (Newtown), B. E. Nicholson (Middleton); W. M. Huggard (Foy's), H. Lush (Newtown (capt.), P. Fogarty (C.L.B.); T. Quillenan (Crescent), R. Harvey (Newtown), S. Lillburn (Newtown), E. Daunt (Midleton), G. B. Griffin (Foy's).

Civil Service—E. Tighe; P. J. Healy, T. Hickey; J. Hanrahan, M. Beausang, B. Culligan; T. Roche, P. Flood, P. Reynolds; J. McCarthy (capt.), R. S. Morrison. (Londonbridge road, 4.30)

WOMEN'S HOCKEY.

IRELAND'S SECOND INTERNATIONAL.

LEAGUE CUP FINAL AT CLAREMONT ROAD.

Ireland enters on her second international of the season against England to-day at Nottingham. The Irish side, who were unluckily beaten by Scotland on Saturday last at Belfast, will be considerably strengthened by the inclusion of Miss Moore (Leinster) and Mrs. Blake (Anglo-Irish) in the forward line. The countries have met on thirty-three occasions, and England claims thirty victories to Ireland's two, with one game drawn.

The match of importance in Dublin will be the meeting of Old College and Dublin University in the final of the Senior League Cup. Old College have already won the Leinster Senior Cup.

Another match of interest in the forenoon will be the meeting of Ulster and Munster in the Junior Interprovincial Championship at the Green Lanes, Terenure.

FIXTURES.

International—Ireland v. England, Nottingham.
Senior League Cup (Final)—Old College v. Dublin University, Claremont road, 1.45.
Senior League "A"—Pembroke Wanderers v. Alexandra College. Serpentine avenue, 2.15.
Junior Interprovincial—Ulster v. Munster, Green Lanes, 11 a.m.
Friendlies—Optimists v. Pembroke Wanderers II. Serpentine avenue, 3.30; Muckross v. Monkstown, Bellvue avenue, 2.30; Dublin University 2nd v. Dublin University 3rd, Trinity Hall, 2.0.
Intermediate "A"—Trinity II. v. Muckross II., Dartry road, 2.15; Annadale v. Newcomes II., Philipsburgh avenue, 3.0.
Middle "A"—Old College 4th v. Trinity 4th, Sydney parade, 2.0.
Middle "B"—Old Wesley 3rd v. Clonliffe, Santry, 3.0.
Middle "D"—Optimists 4th v. North Kildare, Green Lanes.
Junior "B"—Comptometers v. College of Surgeons, Bird avenue.
Minor Badges (Final)—Clerys v. Old College 6th, Sydney parade, 4.15.

TEAMS.

Ireland—Miss Parsons (Leinster); Miss Daly (Munster), Miss Corkey (Ulster); Miss Marshall (Ulster), Miss Kearney (Munster), Miss Peatt (Anglo-Irish); Mrs. Blake (Anglo-Irish), Miss Symes (Anglo-Irish), Mrs. Towers (Ulster), Miss N. Moore (Leinster), Miss Barry (Munster).

England—Miss Neave (Santa); Miss Knott (Kent), Miss Collins (Sussex); Miss Burnett (Somerset), Miss Foster (Lancashire), Miss Bryan, (Middlesex); Miss Newell (Sussex), Miss Dickenson (Warwick), Miss Pollard (Northants), Miss Albright (Surrey), Miss Eccles (Lancashire).

Old College—Misses D. Cox; S. Sexton, N. Stewart; C. Draper, J. Plews, M. Strahan; B. Fry, M. Fry, R. Rees, E. Cullen, H. Smith.

Old College 2nd—Mrs. Reeves-Smyth; Misses N. Gifford, K. Walker; B. Smith, M. Leonard, G. Fox; S. Yates, M. King, M. Seary, V. Dixon, H. Adams.

Dublin University—Misses Kennedy; Buchanan, ——; Griffin, Lombard, Mowry; Boyle, Perry, M. McKay, French (capt.), Radcliffe.

Dublin University 2nd—Misses Simpson; B. Simpson, N. Dowds; Aykroyd, Galbraith, S. Harvey; Tyland, Good, Concannon, Robinson, Brookes.

Dublin University 3rd—Misses M. Pinkerton; Burkett, MacIntosh; Dowler, Eades; McCormick, Given,

PROSPECTUS.

PRELIMINARY NOTICE.

RANKS (Ireland), LIMITED

(Incorporated in Saorstat Eireann under the Companies Acts, 1908 to 1917.)

Authorised Share Capital - £700,000

DIVIDED INTO

350,000 6 per cent. Cumulative Preference Shares of £1 each.	£350,000
1,400,000 Ordinary Shares of 5s. each - -	350,000
	£700,000

The Subscription List will open on Monday next for an

ISSUE OF

350,000 6 per cent. Cumulative Preference Shares of £1 each at 23s. per Share

AND

175,000 Ordinary Shares of 5s. each at 15s. per Share.

Applicants for Preference Shares may apply for Ordinary Shares, but only on the same Application Form and in the proportion of not more than one Ordinary Share for every two Preference Shares applied for. Any allotment which may be made in respect of an application for both Preference and Ordinary Shares will be made as nearly as may be in the same proportion.

Applications may be made for Preference Shares only, but applications for Ordinary Shares only will not be entertained.

NO APPLICATION FOR ANY OF THE SHARES OF THIS ISSUE WILL BE ENTERTAINED UNLESS MADE BY AN IRISH NATIONAL OR IRISH NATIONALS OR BODY CORPORATE OR BY A TRUSTEE FOR SUCH AN IRISH NATIONAL OR IRISH NATIONALS OR BODY CORPORATE.

Directors:

JAMES VOASE RANK (Managing Director of Joseph Rank, Limited), *Chairman.*
JOSEPH ARTHUR RANK (Managing Director of Joseph Rank, Limited).
JOSEPH HAROLD GOODBODY (Managing Director of J. and L. F. Goodbody, Limited).
GERALD ERNEST GOODBODY (Miller).
JAMES PERRY GOODBODY (Miller).

Bankers:

THE NATIONAL BANK LIMITED, 34 College Green, Dublin.

Solicitors:

A. & L. GOODBODY, Dame House, Dame street, Dublin.

Auditors:

For the Company: HODGSON, HARRIS & CO., Chartered Accountants, 24 Dame street, Dublin.
For the Issue: STOKES BROS. & PIM, Chartered Accountants, 36 College Green, Dublin.

The Prospectus shows (*inter alia*) that:—

(1) The Company is taking over as going concerns the old-established businesses of:—

JAMES BANNATYNE & SONS, LIMITED, Wheat and Maize Importers, Flour and Provender Millers.

J. N. RUSSELL & SONS, LIMITED, Flour and Provender Millers, and
M. J. & L. GOODBODY, LIMITED, Flour, Provender and Oatmeal Millers. } Subsidiaries of James Bannatyne & Sons, Limited.

(2) By these acquisitions the Company becomes the proprietor of all these old-established Roller Flour Mills in Limerick (the City Mills and the Newtownpery Mills) and the Erry Mills at Clara—their Provender Mills at Limerick (the Mount Kennett Mills and the Mallow Street Mills) the Oatmeal Mill and Provender Mill at Clara. The Company becomes the proprietor of the large Store Warehouses and up-to-date Silo at the Limerick Docks for the storage of Wheat and Maize, which is imported by ocean-going steamers. Among the assets acquired by the Company from James Bannatyne and Sons, Limited, are all the shares in the South of Ireland Transport Company, Limited, which Company has managed the transport of the three Vendor Companies, and 112,500 of the 230,000 issued Shares of £1 each in the capital of The Cork Milling Company, Limited.

(3) The Auditors' Reports of the two above-mentioned firms of Chartered Accountants show that a consolidated statement of the audited Balance Sheets of James Bannatyne & Sons, Limited, and its Subsidiary Companies, namely, J. N. Russell & Sons, Limited, M. J. & L. Goodbody, Limited, and South of Ireland Transport Company, Limited, as at 30th December, 1933, showed net Assets (after deducting Liabilities) of £711,388.

(4) The above Auditors' Reports also show that the combined profits of James Bannatyne & Sons, Limited, J. N. Russell and Sons, Limited, M. J. & L. Goodbody, Limited, and South of Ireland Transport Company, Limited, for the last three financial years, and of John Furlong & Sons (1920), Limited, from 3rd January, 1931, to 2nd April, 1932, are as set out below. These profits include Dividends since 2nd April, 1932, from The Cork Milling Company, Limited, and are stated, after charging all expenses, including Depreciation, Corporation Profits Tax and all Remuneration of the Directors, but before charging Income Tax:—

Financial year	1931 (52 weeks ended 2nd January, 1932)	£222,552
"	1932 (52 weeks ended 31st December, 1932)	£94,144
"	1933 (52 weeks ended 30th December, 1933)	£152,442

(5) The Directors anticipate that the results of the current quarter's trading will be satisfactory.

It will be seen from the Auditors' Reports set out in the full Prospectus that the average annual profits for the last three years, after charging all expenses, including depreciation, Corporation Profits Tax, and all remuneration of the Directors, but before charging Income Tax, are £156,379.

The amount required annually to pay the dividend on the 350,000 6 per cent. Cumulative Preference Shares is £21,000; on the basis of the average profits for the last three years the dividend on the said 6 per cent. Cumulative Preference Shares is covered more than seven times, and on the same basis the amount available for dividend on the Ordinary Shares subject to Reserves is over 38 per cent.

On the basis of the Consolidated Statement above referred to, it will be seen that the Preference Shares are covered nearly twice as to assets, excluding goodwill.

(6) The Vendor Companies have in the past enjoyed the benefit of the buying organisation of Joseph Rank, Limited, which company has indicated that it is willing to maintain this Association in the future.

Mr. James Voase Rank and Mr. Joseph Arthur Rank have been Directors of the two first named Vendor Companies and Mr. Joseph Harold Goodbody has been Director of all the Vendor Companies, and these gentlemen have thus been actively engaged in the businesses since 1930. Each of these gentlemen has entered into an Agreement with the Company under which he will serve the Company for five years. Mr. James Perry Goodbody, the Managing Director of James Bannatyne and Sons, Limited, has also agreed to serve the Company for five years. The remuneration in each case is calculated to be the same as hitherto. The continuity of the management is thus assured.

Prospectuses and Application Forms can be obtained from the

Bankers:

THE NATIONAL BANK LIMITED, 34 College Green, Dublin, and Branches.

Brokers:

BUTLER & BRISCOE, 16/17 College Green, Dublin.

Registered Office of the Company:

14 Roches Street, Limerick.

THE INDUSTRIAL CREDIT COMPANY, LIMITED,

9 Leinster Street, Dublin;

or from any member of

The Dublin or Cork Stock Exchanges.

Financial News & Notes

TONE AND COMMENT

DUBLIN QUIET.

FINDLATER DEBS. STRONG.

Dublin Stock market was on the quiet side yesterday and prices moved with some irregularity. Local securities were well supported.

Free State Funds, Land Bonds, Banks and Rails were practically unchanged. British Funds were firmer. Dublin Tram Ord. was unchanged.

Guinness units dropped the ninepence gained on Thursday. Dublin Distillers Ord. was unchanged and the "A" shares dropped a few halfpence. Distillers (Scotch) lost ninepence, but Dunvilles rose to 30s. Alliance Gas Debs. rose 1 to 98½, Pim Ord., Todd Burns Ord. and Chocolate Debs. were unchanged. South City Markets Ord. rose to 7/16 and Findlater 4 p.c. Debs. spurted 6s. 6d. to 85s. Fry-Cadbury Prefs. and Helys Ord. and Pref. repeated former prices. Hammond Lane was 2s. 6d. higher at 42s. 6d.

The Industrial market was flat, the only company to show any resiliency being Chemicals. The Ord. rose 10½d. to 37s. 3d. and the Def. touched par. Tobaccos, Textiles and Dunlops were all threepence to sixpence lower.

LONDON IRREGULAR.

BRITISH FUNDS WEAKEN.

The volume of business passing in the London Stock Markets as a whole yesterday remained on rather quiet lines, and, in the continued absence of attention, a somewhat easier tendency was again apparent in several directions. In certain departments, however, there was evidence of wider attention, a number of outstanding features of strength being apparent, and the list of price movements registered at the close on balance made a favourable showing. International Nickels were again very prominent, and fresh buying in anticipation of the report was reflected in a further sharp appreciation. Canadian Pacifics also were in strong demand on New York account, and they jumped 1½ to 17⅞. Aircraft descriptions were another good market, responding to the statements made in Parliament regarding the air strength of Great Britain; while a number of the Gold shares, notably the Indians, closed at enhanced levels.

There was a further falling off of interest in the gilt-edged department, and values were on the down grade. Consols 2½ per cent. dropped ½ to 80, while the 4 per cent. were finally ¼ easier at 111. War Loan 3½ per cent. shed 7/32 to 103 7/32, and local loans weakened rather sharply to 91, as compared with 91⅝ overnight. An irregular tone characterised the foreign Government stock markets, for, while in certain directions quite a satisfactory turn-over at improving values was apparent, elsewhere easier conditions prevailed. British Rails made a firm commencement, but profit-taking sales exercised a depressing effect in the afternoon, and quotations closed lower. Rather firmer conditions prevailed among Colonial and Foreign Rails, but movements were few and of modest amounts. "Canpacs," however, as mentioned above, came into strong request.

The volume of trading passing in the Industrial department remained on somewhat modest lines, but, while further recessions were shown in a number of instances, bright features were not lacking. Aircraft descriptions presented a firm front, while Motors also attracted moderate support. Textiles were adversely affected by the hitch in the negotiations between representatives of the Lancashire and Japanese textile industries, while a number of the miscellaneous descriptions weakened. Imperial Chemicals, however, strengthened on dividend anticipations. Among trans-Atlantics, Nickels were again raised smartly. In other directions Rubber shares were rather firmer. Oils were neglected, but Mines generally disclosed a firmer trend.

FINANCIAL PARAGRAPHS.

Ranks (Ireland), Limited.

Preliminary particulars are published today in our advertisement columns in connection with the impending issue of 350,000 six per cent. Cumulative Preference shares of £1 each and 175,000 Ordinary shares of 5s. each, of Ranks (Ireland), Limited. The issue, as has previously been announced, is confined to Irish nationals. The Irish public are being made an attractive offer in the shape of six per cent. Preference shares (covered seven times as to dividend) at 23s., and 5s. Ordinary shares (with a surplus of 38 per cent., subject to reserves) at 15s. Applicants for Preference shares may apply for Ordinary shares, but only on the same application form, and in the proportion of not more than one Ordinary share for every two Preference shares applied for. Any allotment which may be made in respect of an application for both Preference and Ordinary shares will be made as nearly as may be in the same proportion. Applications may be made for Preference shares only, but applications for Ordinary shares only will not be entertained. Copies of the full prospectus and application form, which will appear in our advertisement columns on Monday next, can now be obtained from the head office and branches of the National Bank, Limited; from the Industrial Credit Company, Limited, 9 Leinster street; from the brokers to the issue, Messrs. Butler and Briscoe, 16 College Green, and from members of the Dublin and Cork Stock Exchanges.

China's Ratification of Silver Agreement.

A Nanking telegram of March 9 says:—The Legislative Yuan to-day approved China's ratification of the London silver agreement, but with the reservation that the Chinese Government is not bound by the letters of the agreement, and is free to take whatever action it feels necessary if at any time gold, silver, or commodity prices rise to such an extent as to become harmful to the Chinese peoples' living and to the nation's industries and finances.

Dorman Long Moratorium Extension.

Shareholders of Dorman Long and Company, the Middlesbrough steel firm, considered a proposal yesterday, put to separate meetings of 4 per cent. and 5½ per cent. Debenture stockholders, for an extension of the moratorium period from March 31 to July 31. At a meeting of the 4 per cent. Debenture stockholders Mr. Charles Mitchell, the chairman, announced that the resolution approving an extension of the moratorium was carried by 211,939 proxies against nil. At the meeting of the 5½ per cent. Debenture stockholders 3,709 persons, representing £2,515,773 voted in favour of the scheme, and 28 persons, representing £9,931, voted against the scheme.

London Nigerian Tin Mines.

In connection with the offer for sale of 2,000,000 shares of 5s. each at 7s. 6d. per share, of London-Nigerian Tin Mines, Ltd., holders of share warrants to bearer of London Tin Corporation, Ltd., may obtain particulars and preferential forms of application from the Transfer Department, 49 Moorgate, London, E.C.2.

Rand Gold Output.

The total return of the mines of the Transvaal for February amounts to 826,363 oz., compared with 907,641 oz. for the previous month. The native labour figures continued their upward trend, and the number employed on the gold mines at the end of February being 242,594, against 239,871 a month earlier.

MARKETS AT A GLANCE.

Friday Night.

STOCKS AND SHARES:

London irregular.
Dublin quiet.
Birmingham Motors firm.
Manchester Textiles steady.
New York easy.

MONEY:

Bank of England Rate	2	p.c.
Last Year	2	p.c.
Irish Banks' Rate	3	p.c.
London Day-to-Day Loans	½	p.c.
London Fine 3-Months' Bills	½-1	p.c.
Price of Gold	136/10	

THE INDUSTRIAL MARKET.

NICKELS HIGHER.

There was still a certain amount of irregularity in the Industrial market yesterday. Scattered selling occurred in places, but several bright spots were again in evidence.

Considerable interest was again taken in trans-Atlantic counters under the lead of Nickels, which rose to 27½ at one time, and eventually closed ⅝ higher on the day at 27½. Brazilian Tractions were also in request and finished 1⅞ to the good at 12⅝, after being higher. Radios closed at 8/16, Hydros at 7⅞, and Steels at 55½. "Emmies" reflected American tendencies and gained 1s. at 26s. 7½d.

Cables and Wireless stocks remained on the dull side.

A steady demand existed for Aviation and kindred descriptions. Hawkers were prominent, rising 7½d. to 22s. 10½d., while Fairey Aviation improved 4½d. to 28s. 6d.

A fair amount of attention was again devoted to Motor shares, which, with only a few exceptions, moved to higher levels.

Following the jump in net profits, Vauxhall Motors Pref. were dealt in up to 30s. 3d., as against previous business of 26s. 6d.

A few fresh buyers were about for Breweries, but most movements on balance proved adverse to holders.

Tobaccos showed some irregularity. "Bats" held around the overnight level, but Carreras, "Imps" and Gallahers finished easier.

Textiles generally moved to lower levels, though in most instances losses were small.

American Celanese were supported among Rayon issues, closing 7/16 to the good at 7⅛, while Canadian Celanese also hardened. Courtaulds were subject to scattered realisations by short-term operators, finally closing 1s. 6d. lower at 53s. 3d., and small declines were seen in British Celanese, British Enka and North British Rayon, the latter finishing at 8s. 3d., while Snia Viscosa eased further to 4½.

Among Drapery and Stores descriptions, Woolworths rallied in the late dealings to 94s. 6d.

Only small movements were seen in Provision and Catering section.

Shipping issues remained rather on the dull side, Cunards being offered around 7s. 9d.

There was a good business passing in Miscellaneous shares, but, with some week-end liquidation in progress in some directions, the tendency became somewhat irregular. Imperial Chemicals continued to meet with good support on dividend hopes, and closed another 7½d. to the good at 37s. 6d., while the Defd. hardened to 10s. 1½d. United Molasses also were in keen request, advancing to 26s. 7½d., but of the other leading counters, Dunlops closed a few pence easier at 50s. 6d., and Turner and Newall were a dull market, concluding 9d. lower at 50s. 9d.

British Oxygen were something of a feature, showing an advance of 1s. 4½d. at 47s. 4½d.

OIL SHARES SLOW.

Oil shares were subdued in tone yesterday, being over-shadowed by the activity in certain sections of the Industrial market. Throughout the day interest was small, both public and professional. Having regard to the small volume of business little complaint could be made as to the tendency of the market.

There was very little doing on Continental account, but while French operators were inclined to sell at one period it was later reported that a fair option demand existed from Paris for Mexican Eagles and Shells. The movement returned at the close were of modest amounts and somewhat irregular in character.

RUBBER SHARES QUIET.

Although trading in the Rubber share market yesterday was again confined to very modest proportions a slightly firmer tendency was apparent, the fact that the higher prices reached in the Commodity market on Thursday were well maintained, bearing a favourable influence. Following the burst of strength in the late hours on Thursday the raw material department opened quietly, but values were fairly well maintained. Spot and March sold 5 7/32d. to 5 9/32d. per lb., with April to June at 5¼d. and 5 9/32d. per lb. and July to September at 5 11/32d. to 5 13/32d. and 5¼d. per lb. London stocks of rubber on Monday next are expected to show little change on the week, but Liverpool holdings may be increased by something like 630 tons.

INSURANCE SHARES.

BUSINESS DONE IN LONDON:—Alliance, 25⅝, 5/8; Commercial Union, 24, 3/16, 1/4, 5/16, 3/8, 1/2, 1/8; Eagle Star Ord., 16¼; Employers', 67/-, 6d., 8/-, 7/11½; General Accident, 17¼, £17 4/-; London and Lancashire Fire, 29½, ¾; London Assurance, 12 11/16, £12 16/9; North British and Mercantile, 37; Northern, 17 7/16; Phœnix, 13¾, £13 18/7½, £13 16/9; ditto £1 (fully paid), 15, £14 19/3; Prudential (x.d. and b.), 32, 3/4, 5/8, 1/2, 7/8; ditto "B" £1 (4/- paid) (x.d.), 82/-, 3d., 1/-, 80/-, 3d., 1/6, 2/6; Royal Exchange, 73/8; Royal Insurance, 8, 1/16, 1/32; Sun Insurance, 82/-, 71zd.; Sun Life, 6/16, 5/16; Yorkshire, 8¾.

BUSINESS DONE IN LIVERPOOL:—Alliance Assurance, 25½; Alliance New Shares, 26½; Atlas Assurance, 13½; Commercial Union Assurance, 24½, ½; Eagle Star and British Dominion Insurance, 72/6; ditto Preferred-Ordinary, 17/7½; Employers' Liability Assurance Corporation, 67/-, 7/6; Phœnix Assurance, 13½; ditto 400001, etc., 15; Prudential Assurance "A" shares (x.d. and b.), 32½; ditto "B" shares (x.d.), 83/3, 4d., 2/8, 2/-; Royal Insurance 8 7/32, 8 9/32; Sea Insurance, 92/6, 4½d.; Sun Insurance Office, 82/6, 3/-.

PRICES OF RECENT ISSUES.

Australia 3½ p.c., '54-59	2-¼ prem.
Decca Deb. (£25 paid)	2½-3½ prem.
South Banket Areas	Par-3 prem.
Tati Goldfields	4½-1½ dis.

FEBRUARY TIN OUTPUTS.

Kaduna Prospectors, 9 tons; Kaduna Syndicate, 14 tons.

FEBRUARY RUBBER RETURNS.

Baru, 78,400; Bainvia, 31,100; Batu Lintang, 66,900; British Rubber Estates of Java, 269,700; Besoeki, 91,000 (94,000); Daejan, 27,100; Java Produce, 133,600; Java United, 76,000 (87,000); Kali, 27,600 (32,800); Kalidjerock, 71,200; Kinta Kellas, 67,000 (71,000); Langkapoera, 83,800; North Malay, 154,300; Parambe, 5,297 (17,609); Rambutan, 80,600; Sungei Puntar, 45,000; Tea Corporation, 21,922; Temsestim, 43,758 (43,772); Tanah, 197,800; Woodend, 21,886 (28,256).
(Crops for February, 1933, in parentheses.)

VALUE OF THE £

	Friday.	Thursday.	Per Cent. of Parity.
New York	5.07⅜	5.07⅞	104.3
Montreal	5.09¼	5.09¼	104.6
Amsterdam	7.54½	7.55	62.3
Berlin	12.79	12.81	62.6
Brussels	21.79	21.82	62.3
Copenhagen	22.40	22.40	123.4
Geneva	15.72	15.73	62.3
Milan	59 7/16	59 7/16	64.0
Oslo	19.90	19.90	109.6
Paris	77 7/16	77 7/16	62.1
Stockholm	19.39	19.39	106.8
Kobe	14 7/16	14 7/16	57.7

*Close in New York, 5.08⅜.

LATEST CLOSING AND STREET PRICES.

BRITISH FUNDS, ETC.

	Closing.		Rise or fall
Consols 2½%	79⅞	80⅛	– ⅛
Do. 4 %	110⅞	111⅛	– ⅛
3½% War Loan	103⅝	103⅞	– 3/16
Funding Loan	113 7/16	113 11/16	.....
Victory Bonds	110⅛	110¾	– ⅛
3% Conversion Loan	99¾	100	– 1/16
3½% Conversion Loan	102 9/16	102 13/16	– 3/16
4½% Conversion Loan	110 9/16	110 13/16	– ⅛
5% Conversion Loan	117⅜	118	– ⅛
2¾% Irish Land Stock 1903	82	84	.....
Irish Free State 4½% Land Bonds	109½	110½	.....
India 3%	78¾	79¼	– ⅛
Do. 3½%	90⅝	91¼	– ⅛
Do. 4½%	111½	112	.....
Do. 5½%	107¼	107¾	.....
Local Loans	90⅞	91⅛	– ⅛
Sudan 5½ %	114	118	.....

PUBLIC BOARDS STOCKS.

Cent. El. Bd. 4% 1959-89	103	105	.....
Do. 5% 1950-70	111	113	.....
Do. 4½% 1951-73	107	109	.....
Do. 5% 1935-73	113	115	.....
Do. 4½% 1937-82	108	110	.....
Metro. Water 3 p.c. (a)	91	93	.....

DOMINION AND COLONIAL STOCKS.

Australian Com. 5 p.c. 1931-45	103⅜	103⅞	.....
Do. do. 5 p.c. 1945-73	110⅞	111⅜	.....
Do. do. 4 p.c. 1943-48	103	108	.....
British Columbia 4½ p.c., 1941	100	103	.....
Canada 4 p.c., 1940-60	103	105	.....
Do. 4 p.c. 1953-58	107	109	.....
Cape 3½ p.c. Cons.	101	103	.....
Ceylon 6 p.c.	107	109	.....
N.S.W. 5 p.c., 1945-65	111⅛	111⅝	.....
Do. 4 p.c., 1942-62	102	104	.....
Do. 4½ p.c., 1935-45	101⅝	102⅛	.....
New Zealand 6 p.c., 1936-51	106	108	.....
Do. 5 p.c., 1935-45	102	104	.....
Nigeria 6 p.c.	124	126	.....
Queensland 5 p.c., 1940-60	106¾	107¼	.....
South African 4 p.c., 1943-63	104	106	.....
Do. 5 p.c., 1945-75	113	115	.....
South Australian 5 p.c., 1932-42	101⅝	102⅛	.....
Do. 4 p.c., 1940-60	101	103	.....
Victoria 4 p.c., 1940-60	101	103	.....
Do. 5 p.c., 1945-75	110⅞	111⅜	.....
Western Australian 5 p.c., 1945-75	110⅝	111⅛	.....
Do. 4 p.c., 1942-62	102	104	.....

BANKS.

Anglo-South American (£10) £5 paid	0	½	.....
Bank of Australasia	10¼	10¾	.....
Bank of England	369	373	2½
Bank of Montreal	38	41	.....
Bank of New South Wales	27	29	.....
Bank of New Zealand	2 9/32	2 13/32	.....
Barclay's "A" Shares	10 15/16	10 17/16	.....
British Overseas	4⅞	5⅛	.....
Canadian of Commerce	30½	33½	.....
Chartered of India	15¾	16¼	.....
Hong Kong and Shanghai	138	142	.....
Lloyds	38/3	39/3	+0/3
London and S. American	⅞	¼	.....
Martins, £20 (£2/10 paid)	8 1/16	8 5/16	+1/16
Midland	9⅞	10⅛	.....
National Discount "B"	12⅛	12⅜	+ ⅛
National Provincial (£4 pd.	14¼	14½	.....
Royal of Canada	31	34	.....
Standard of South Africa	13¼	13¾	.....
Union of Australia	8⅛	8⅜	.....
Westminster Bank (£1)	89/0	90/0	+0/3

FOREIGN BONDS.

M.U.—Mar 5.

95½ Argentine 4 p.c. Rescn	95	96	.....
102½ Austrian 6 p.c. Guar.	103	104	.....
Do. 3% Guar. Stg. Bds.	100	101	.....
112 Belgian 7 p.c.	111½	112½	.....
39¼ Brazil 6½ p.c. S. Bds. 27	39	40	.....
90¼ Do. 5 p.c. Funding	90	91	.....
75¼ Do. 5 p.c. do., 1914	75½	76½	.....
101 Chinese 4½ p.c., 1898	100¾	101¾	.....
70¼ Do. 5 p.c., 1912	73	74	+ 3/4
94½ Do. 5 p.c. Reorg. 1913	95½	96½	+ 3/4
95½ Chinese Imp. 4% gld	94	97	+ ½
60½ Do. Shanghai-Nanking 5 p.c.	59	62	.....
39 Do Tientsin - Pukow 5 p.c.	36	40	.....
106¾ Czecho-Slovakia Pondis.	109½	110½	+1½
110½ Egyptian Unified	109½	110½	– ¼
24½ French Loan 4 p.c.	23¾	24¼	– ½
93 German 7 p.c.	91½	92	– ¼
63¾ Do. 5½ p.c.	62¼	62¾	– ¼
– Do. Potash 7 p.c.	91	92	.....
43 Greek 7 p.c., 1924	42	44	.....
35 Do. 6 p.c. Stabs.	35	38	+1
29 Do. 5 p.c., 1914	29	32	.....
36 Italian Rentes	35	38	.....
88½ Japan 6 p.c., 1924	90½	91½	+ ¾
81½ Do. 5½ p.c. Conversion	82¾	83¾	+ ½
11 Mexican 5 p.c., '99	10	12	.....
11 Do. 6 p.c. 10 Y. Treas	10	12	.....
42 Peru 7½ p.c. Guano	38	42	.....
3 Peruvian Corporation	3	3½	– ⅛
13¾ Do. Pref.	13¼	14¼	.....
41½ Do. Debs.	40	48	+3
94 Poland 7 p.c. Sterling	93½	94½	.....
69 Portuguese 3 p.c.	68¾	69¾	.....
– Spanish 4 p.c.	65	70	.....

BRITISH RAILS.

67 Great Western	61¾	62¾	– ½
– Do 5 p.c. Pref.	114	116	.....
30 Ldn., Mid. & Scot. Ord	28½	28⅝	– ⅛
– Do. 4 p.c. Pref.	80½	82½	.....
– Do. 5 p.c. Red. Pref.	100	103	.....
– Do. 4 p.c. Pref., 1923	59	61	– ½
24 Ldn., North-East. 5 p.c Pref. Ord.	21¾	22¼	– ¼
11¼ Do. Def.-Ord.	10½	11	.....
– Do. 4 p.c. 1st Pref.	70½	72½	– ½
– Do. 4 p.c. 2nd Pref.	42½	44½	– ½
– Lond. Trans. 5 p.c. "A"	126	128	.....
– Do. 4½ p.c. "A"	117	120	.....
– Do. "B"	120	123	.....
– Do. "C"	74	76	.....
89½ Southern Pref. Ord.	83	84	– 1
32 Do. Def.-Ord.	29¼	29¾	– ¼
115 Do. 5 p.c. Pref.	113½	115½	.....

COLONIAL AND FOREIGN RAILS.

23 Antofagasta Ord.	24	26	.....
13 Argentine G.W. Ord.	12	15	.....
– Bahia Blanca Guar. Stk.	70	73*	+1
29 Buenos Ayres Gt. Sthn.	31	33	– ½
12½ Buenos Ayres & Pacific.	14½	16½	+ ½
22 Buenos Ayres and W.	23	25	+ ½
– Canadian National Guar.	80	83	+1
16 Canadian Pacific ($25).	17 5/16	17 7/16	+1½
18 Central Argentine Ord.	20½	22½	.....
13 Do. Def.	14	16	.....
15 Central Uruguay Ord.	14	16	.....
4½ Cordoba Central New	5	7	.....
– Do. 1st Deb.	24½	26½	.....
9 Do. 2nd Deb.	10	12	.....
17 Entre Rios	18	20	.....
– Do. 6 p.c. Cum. Pref.	28	31	.....
– Grand Trunk 4 p.c. Guar	98	101	.....
– Do. 4 p.c. Perp. Deb.	99	102	.....
– Intern. of Cent. America	4½	6½	.....
11 Leopoldina	11½	13½	.....
2½ Mexican Rails	2	3	– ½
5 Do. 8 p.c. Pref.	3½	5½	.....
2¾ Do. 6 p.c. Pref.	2½	3½	.....
80 San Paulo Ord.	80	84	.....
5 United Havana	4	6	.....

AMERICAN RAILS.

– Atchison	63	68	+1
– Chicago, Milwaukee New	3½	6½	.....
– New York Central	35	40	+1
– Pennsylvania	32	37	.....
32 Southern Common	28	33	.....
– Southern Pacific	25	30	.....
127 Union Pacific	122	127*	+2

BREWERIES AND DISTILLERIES.

M.U.—Mar 5.

41/0 Allsopp £1 Shares	43/0	44/0	– 0/9
9/0 Bass, Ratliff Ord.	94/0	96/6	.....
10/9 Brewers of Vancouver	10/11½	10/7½	.....
12/7½ City of London Def. (5/-)	12/6	13/6	.....
74/6 Courage Ord.	71/0	73/0	– 1/0
90/0 Distillers Ord.	89/6	90/0	+0/1½
104/6 Guinness Ord. (£1 units)	105/0	106/0	+0/6
87/6 Ind Coope Ord.	87/3	88/3	– 0/3
76/6 South African Breweries	76/0	77/0	– 0/6
– Walker (John) Pref.	29/6	30/6	.....
16/3 Walker (J.) & R. Cain Or.	17/0	18/0	+0/6
58/6 Watney Combe Def.	58/3	59/3	– 0/3

DRAPERY AND STORES.

72/0 Barker (John)	73/0	74/0	+0/3
7/9 Cook, Son and Co.	7/6	8/3	.....
– Gamage (A. W.)	17/3	18/3	– 0/1½
74/0 Harrod's Stores	74/3	75/3*	+0/6
6/8 Harrod's (B.A.)	7/0	8/0	+0/3
25/0 Maple and Son	24/6	25/8	– 1/6
9 16 Marks & Spencer (10/-)	9¾	9⅞	– 1/8
– Selfridges Pref.	26/3	27/3	.....

ELECTRIC SUPPLY.

– Bournemouth and Poole	79/6	80/6	.....
– Charing Cross	34/6	36/6	.....
37/0 City of London	36/9	37/9	.....
59/0 County of London	59/6	60/6	+0/6
– Electric Supply Corp.	77/9	78/9	.....
– Lancashire	39/0	40/6	+1/6
35/0 London Electric	35/3	36/3	+0/3
57/0 Metropolitan	55/6	56/6	– 0/3
34/9 Newcastle	1 7/8	2	.....
36/3 St. James's	35/6	37/6	.....
– Scottish Power	43/3	44/3	.....
– South London	34/0	36/0	.....
35/6 Westminster Electric	35/0	36/0*	.....
– Whitehall Inv. Pref.	21/0	23/0	.....
– Yorkshire Ord.	49/6	50/6*	.....

ELECTRICAL EQUIPMENTS.

19/3 Associated Electric Ind.	17/6	18/6	+0/6
72/6 British Insul. Cables	72/6	73/6	.....
62/0 Callenders Cable	61/6	62/6	.....
– Enfield Cable	87/0	88/0	– 0/6
– English Electric	6/6	7/6	.....
29/3 Ever Ready (5/-)	30/0	30/9	+0/4½
42/9 General Electric Ord.	42/6	43/6	.....
1 3/16 Henley's Telegraph	1¼	1⅜	.....
20/0 Johnson and Phillips	21/0	22/3	– 0/3
– Phillips Lamps	48/3	49/3	+0/9
20/0 Siemens	19/6	20/6	.....
– Telegraph Constr.	23/9	24/9	.....

INSURANCE.

– Alliance £20 (£2 4/- p.)	25	26	.....
– Atlas £5 (£1 5/- paid)	13⅛	13⅜	.....
– Com. Un. (£2½ paid)	23¾	24¾	– ¼
– Eagle Star Ord. £5	15¾	16¾	.....
– Employers' £1 (5/- paid)	3 1/8	3 3/16	.....
– Gen. Accdt. £5 (£1½ p.	16½	17½	– ¼
– Guardian £5 (10/- paid)	13½	13⅞	.....
– L. & Lan. Fire £5 (£2)	29	30	– ½
– Lon. Ass. £5 (£1½ p.)	12⅝	13⅛	– ⅛
– N.B. & Mer. £5 (£1½ p.	36½	37½	– ½
– Northern £10 (£1 paid)	17	18	.....
– Phœnix £10 (£1 paid)	13⅜	14¼	.....
– Do. £1 (£ p.)	14⅞	15⅜	.....
– Prudential	31½	32⅛	– ¼
– Do. "B" £1 (4/- pd.)	4 15/16	4 7/16	– 1/16
– Royal Exchange	7¼	7¾	.....
– Royal Ins £1 (10/- pd.)	7⅞	8¼	.....
– Sun Ins. £1 (5/- paid)	4	4¼	.....
– Sun Life £1 (£ p.)	6⅛	6⅝	.....
– Yorkshire 50/- (10/- pd	7¾	8¼	.....

IRON AND STEEL.

5/10½ Amal. Anthracite	5/9	6/

LONDON MINING MARKET ACTIVE.

GENERAL ADVANCE IN PRICES.

With the settlement out of the way, considerable activity developed in the Mining market yesterday, business being well spread over all departments. Not only were professional operations on a larger scale, but there was a good public demand for many specialities, and the tone all-round at the close was quite strong, a busy "Street" market being in progress for some time after official hours.

Several features presented themselves in the Kaffir section, one of the most prominent being East Rand Consolidated, which were in strong demand at advancing prices.

The Rhodesian department presented a very active appearance, with Roan Antelope a centre of attraction. Persistent bidding lifted the price sharply, but the other Copper shares in this section were not greatly influenced.

A further big advance occurred in the price of Tin. This and the improved outlook for the metal market directed renewed attention to the Tin share market, where it needed but a moderate amount of buying to lift prices, especially in the Malayan list.

Lake View and Sons of Gwalia were strong in the Australian group.

SOUTH AFRICAN.

M.U.	Mar. 5.	
29/6	Afric & Eur	32/6-33/6+1/3
23/6	Ang-A. Corp	23/3-26/3
29/9	Anglo-French	30/0-31/0
6/4	Brakpan	6⅞-6¹³⁄₃₂
20/3	Cent. Mining	20⅛-21⅛ + ⅛
1½	City Deep ...	1¹⁵⁄₃₂-1¹⁷⁄₃₂ + 1⁄32
2¼	Con. Gold'fds	3¼-3⅛
2¹⁵⁄₁₆	Cons. M. Reef	2²⁹⁄₃₂-2³⁵⁄₃₂
20/0	Con. M Sel...	20/3-20/9
11⅛	Crown Mines	11⅛-11⅛ - 1⁄32
3⅝	Daggafont'n	3¹⁵⁄₃₂-3¹⁹⁄₃₂ - 1⁄32
2¼	Durban Deep	2⅜-2⅝
1¹¹⁄₁₆	E. Daggafont'n	1²³⁄₃₂-1²⁵⁄₃₂
2⅞	East Geduld	2¹¹⁄₁₆-2¹³⁄₁₆ + 1⁄32
47/0	E. Rand Prop	47/6-48/0 - 0/1½
21/6	E. Rand Cns.	23/14-23/7½ + 0/9
7¼	Geduld	7⅜-7½
1½	Golden Deep	1¹⁷⁄₃₂-1¹⁹⁄₃₂
3²⁹⁄₃₂	Gen. Mining	3¹⁵⁄₃₂-3¹⁹⁄₃₂ - 1⁄32
3	Govt M.	3 3/16 + 1⁄32
5⅜	Grootvlei ...	5³¹⁄₃₂-6³²⁄₃₂ + 3⁄32
28/0	H.E. Prop.	28/3-29/3 + 0/3
2²⁵⁄₃₂	Johan Invsts	37/0-38/0
1²¹⁄₃₂	Kleinfontein	1²⁹⁄₃₂-1³³⁄₃₂ + 1⁄16
1¹⁄₁₆	Knight's.....	1¹⁄₃₂-1¹³⁄₁₆ + 1⁄16
4⅛	Lace Prop.....	5¹⁄₁₆-5¹⁵⁄₁₆ + 1⁄16
25/0	Langlaagte F	24/6-25/6 - 0/6
14/9	Luipards Vlei	14/10½-15/4½ + 0/1½
3⅛	Modderfontn	3¼-3⅜ - 1⁄32
19/9	Modder R.....	18/8-19/9 - 0/6
2³²⁄₃₂	Modder Deep	17/6-18/6
2¼	Modder East	2¼-2⅜
3¹⁄₁₆	New S. Areas	3-3¼ - 1⁄32
2⅜	New Sleyn...	2⅜-3 - 1⁄16
2¹⁄₁₆	Nigel	2¹⁄₃₂-2⅛
2¹⁄₁₆	Nourse	2-2¹⁄₁₆ - 1⁄32
6⁷⁄₃₂	Oceana Con.	0/4½-0/10½
6⁷⁄₁₆	Rand Mines	6⅛-6⅜
19/3	Rand Select	19/0-19/6
44/6	Randfontein	44/7½-45/1½ + 0/1½
2¼	Robin Deep B	44/0-45/0
1³⁄₃₂	Rose Deep ...	1¹⁄₃₂-1³⁄₁₆ + 3⁄32
11/6	Simmer & J.	11/6-12/0
13/0	S.A. Towns..	13/0-13/6
20/3	Sth.-W. Al....	20/3-21/3
5⅛	Springs	5²⁹⁄₃₂-6³⁄₃₂
10¹³⁄₃₂	Sub Nigel....	10¾-10⁷⁄₈
6	Trans Del.B	5⅞-6⅛
1¹⁄₁₆	Trans Con. L	1-1⅛
23/0	Trans. Gold	22/9-23/9
5¹⁵⁄₁₆	Union Corp	5¹³⁄₁₆-6¹⁵⁄₁₆ + 1⁄32
1¹⁷⁄₃₂	Van Ryn.....	1¹⁄₃-1¹⁵⁄₁₆
2	Do. Deep....	1³¹⁄₃₂-2-1⁄16
1¹⁵⁄₁₆	Vereeniging.	1²³⁄₃₂-1²⁹⁄₃₂
2¹³⁄₃₂	Vogelstruisb'h	2¹³⁄₃₂-2³⁵⁄₃₂
2¹⁵⁄₁₆	Welgedacht....	2⅞-2½
26/6	West Con.	26/10½-27/4½
1¹⁵⁄₁₆	West Springs	1¹³⁄₁₆-1⅞
3½	West Wit Az	3¹³⁄₃₂-3¹⁵⁄₃₂ - 1⁄32
1¹⁵⁄₁₆	Wit. Deep ...	1²³⁄₃₂-1²⁷⁄₃₂

RHODESIAN.

M.U	Mar. 5.	
9/3	BechuanaEx	9/3-9/9
4/6	B. M'Kubwa	4⅞-4/10½
2⅛	Cam & Motor	2³²⁄₃₂-2¹⁷⁄₃₂
23/6	Char. E.S.A.	23/3-23/9
28/9	Globe & Phœ	29/3-30/3
12/0	Gold F. Rhod	12/44-12/7½
2/8	Lonagwa ...	2/6-2/9
⅝	Lonely Reef.	1²³⁄₃₂-1²⁹⁄₃₂
2¹⁄₁₆	Rezende	2-2⅛
1/7½	Rhod. B. Hill	1/6-1/9
14/12	Rhod Katanga	13/9-14/3
12/7½	Rhod. Select	13/0-13/6
5⅝	Rhokana Corp.	5¹³⁄₁₆-6¹⁵⁄₁₆ + 1⁄16
28/3	Roan Antel...	30/0-31/0 + 1/5
13/7½	Select'n Tst.	13/10½-14/1½ - 0/1½
2/9	Selukwe (2/6)	3/0-3/3 + 0/1½
11/9	Sherw'd Starr	11/6-11/6 - 0/6
18/1½	Tangan. Con	18/6-18/6 - 0/3
19/3	Do. 6 p.c. Pf	18/6-19/0 - 0/3
3½	Vic. Falls Ord	3¹⁵⁄₃₂-3¹⁹⁄₃₂ - 1⁄32
40/7½	Do. Pref....	40/6-41/6
2³²⁄₃₂	Wankie Col.	17/6-18/0
20/3	Zamb Expl.	20/9-21/3 - 0/3

DIAMOND.

2¹⁄₁₆	Cons. Af. Sel.	2¹³⁄₃₂-2⁵⁄₃₂
5¹⁵⁄₁₆	De Beers Def	5⅞-5¹⁵⁄₁₆ + ⅛
8¹³⁄₁₆	Do. Pref ..	8¼-8 + 3⁄32
1³⁄₁₆	Jagersf'tein	1⅛-1¼
2	Premier Pref	1⅞-2⅛
4/6	West African	4/4½-4/10½

AUSTRALIAN.

⅞	Amal. Zinc..	¹³⁄₁₆-⅞
36/3	B. Hill Prop	36/0-37/0
3⅞	Do. 8th New	2¹³⁄₁₆-2¹⁵⁄₁₆
11/3	Gt. Bould'r(2)	11/14-11/7½
25/6	Lake V. Star	27/0-27/6 + 0/6
14/0	Lake V Inv.	13/3-14/3
6/0	Mount Isa ..	5/6-6/6
3¼	Nth. Bn. Hill	3⅞-3¾
1¹³⁄₃₂	Sons of Gwalia	32/6-33/6 + 0/6
1¹³⁄₃₂	Sth. Kalgurli	1¹⁵⁄₃₂-1¹⁷⁄₃₂
8/3	Sulphide Ord	7/8-8/0
13/6	Do. Pref....	13/3-14/3
2²⁹⁄₃₂	Wiluna Gold	2¾-2⅞ - 0/6
33/0	Zinc Ord (10/)	32/6-33/6
4⅜	Do. Pref....	4¹¹⁄₁₆-4¹⁵⁄₁₆

WEST AFRICAN.

8/6	Ariston.....	8/11½-8/7½ - 0/1½
41/9	Ashanti (4/)	41/0-41/6 - 0/3
27/9	Bibiani	30/0-30/6 + 0/6
13/3	Fanti Cons....	12/9-13/9
32/9	G. Coast Sel	33/3-33/9
4/4½	Nth. Ashanti	4/6-4/9 + 0/1½
22/6	Taqu'ah Ab.	22/6-23/0

TIN.

M.U	Mar. 5	
3/0	Anglo-C. (10/-)	4/3-5/0
2/3	Anglo-Orient	6/0-7/0
20/4½	Do Pref	20/0-21/0
20/0	Aramayo ...	19/3-20/3 + 0/3
9/4½	Associa'd Tin	9/6-10/0 + 0/4½
14/7½	Aver Hitam	14/6-15/0
9/4½	Bisichi.....	9/6-10/0 + 0/3
	Changkai ...	33/6-34/6*
11¹¹⁄₁₆	Sepeng	1⅝-1¾
1³²⁄₃₂	Ipoh	29/3-29/9
16/0	Kaduna Synd	35/—-37/32
13/6	Kamunting.	13/9-14/3 + 0/4½
21/0	Kram'i Pulai	1½-1⅝
14/4½	Lond. Tin.	15/0-15/6 + 0/9
23/9	Malayan T D.	24/0-27/0 + 0/3
½	Naraguta ...	9/32-11/32
7/6	Pahang(5/-)	7/6 8/0
14/3	Petaling ...	14/9-15/0 + 0/3
2⁴¹⁄₃₂	Rahm'n Hydr	2 3-2/9
9/0	Rambutan...	8/6-9/0
28/3	Renong	27/0-28/0
36/0	Siamese	36/3-37/3 + 0/3
31/0	Sth. Kampar	26/6-27/6
8⁷⁄₁₆	Tavoy (4/-...	8¼-8⅜ + 0/1½
18/6	Tronoh (5/-...	18/9-19/3 + 0/3

COPPER.

9/3	Messina	8/9-9/3
19/0	Mount Lyell	19/3-20/3
2/6	Namaqua	2³²⁄₃₂-3⅛
20	RioTinto(£5)	18¾-19¼ - 1⁄8
3⅛	Tharsis.....	3¼-3½ - 1⁄8

MISCELLANEOUS.

15/0	Burma Corp	15/14-15/6½
27/6	Champ. Reef	26/9-27/0* + 1/0
23/0	Chos. Corp....	24/0-24/9 + 1/0
4/8	Explor.(10/-)	2/6-4/6
32/6	Frontino	17³²⁄₃₂-18¹⁵⁄₃₂ - 1⁄32
4/4	Min. Sepa't'n	4/4-5/4
8/9	Min. Crp. Can	8/3-9/3
19/6	Mysore(10/)	18/3-18/9* + 1/3
3⁵⁄₁₆	Nundydroog	6/3-6/6 + 3/9
8/3	Oregum	8/6-9/0 + 0/6
24/9	St. J. Del Rey	23/3-26/3
14/3	San Fr'isco....	13/6-16/3 - 0/3
4/6	Santa Gertr....	4/3-4/6 + 0/3
2/0	Tigon Ming.	1/3-2/3
13/3	Trepca (2/6)	13/3-13/9
24/9	Waihi Gold	24/6-25/6

* Ex Dividend. † Ex Rights. ‡ Ex bonus.

DUBLIN BUSINESS DONE.

FUNDS AND BANK STOCK STEADY. GUINNESS EASY. INDUSTRIALS MIXED.

In Funds, 5 p.c. Second Loan repeated 113, 4½ p.c. Third ditto 106, 4½ p.c. Land Bonds 110, after 110⅛, and ditto (small lots under £200) rose ⅛ at 109⅞. 2½ p.c. Consols gained ⅛ at 80⅜, 3½ p.c. War Loan ⅛ at 103½, after 103⅛, and 3 p.c. Local Loans ⅜ at 91½.

Bank of Ireland unchanged at 30¼.

Distillers Ord. hardened 9d. at 90s. Dublin Distillers Ord. repeated 6s. 7½d. and the "A" shares were 1½d. lower at 6s. 10½d. Dunville was 6d. better at 30s. Guinness lost 9d. at 105s. 6d., after 105s. 4½d., and the Pref. unaltered at 14⅜.

In Rails, Great Southern Ord. repeated 21½, the Pref. 19, the Debs. 63, nad the Guar. was ⅛ harder at 44⅛, after 44.

Dublin Tramways Ord. unchanged at 102s. 6d.

Alliance Gas Debs. improved 1 at 98⅜. Pim Ord. at 2s. and Todd Burns Ord. at 4s. 9d. were unaltered.

Among Industrials, Associated Chocolate 5½ p.c. Debs. repeated 10½, Fine Spinners 13s. 9d., Helys Ord. 42s. 6d., the Pref. 25s., *Independent* Pref. 24s. 6d., Unilever 23s. 4½d., after 23s. 1½d., and Irish-American Oil Pref. 25s. 9d. Bleachers eased 1s. at 10s., "Bats" 6d. at 120s., Courtaulds 6d. at 54s., Dunlops 1½d. at 50s. 7½d., after 50s. 6d.; Imperial Tobacco 4½d. at 118s. 7½d., after 118s. 6d., and Vickers 3d. at 9s. 4½d., after 9s. 3d. Dublin (South) City Markets rose ⅛ at 7⅞, Findlater Debs. 6s. 6d. at 85s., Hammond Lane Foundry 2s. 6d. at 42s. 6d., Chemicals 10½d. at 37s. 3d., after 36s. 6d., and the Def. 2½d. at 10s., after 9s. 9d., 9s. 8½d. and 9s. 10½d.

"Other business done" will be found at foot of annexed table.

OFFICIAL QUOTATIONS.

5% National Loan (103)	103b	M'Birney Ord. (1/9)	1/9b 3/-a
5% Second Loan (113)	113	Pim Ord.....	2/-, *2/-
Do. Dced.(112½)	112½b	Todd Burns Ord. (4/9)	*4/9
3½% Fourth Loan (99)	99¼a	Assd. Chocolate 5½ Deb. .....(10/-)	*10/-
4½% Land Bonds (110)	110¼a 10 10	Bleachers .....(11/-)	10/-
Do. (small lots under £200)	109⅞b	B.A.T. ....(120/6)	120/-
2½% Consols...(79½)	80	Burke Pref. (38/-)	35/-b 40/-a
3½% War Loan (103⅛)	103⅜a *⅛	Courtaulds.(54/6)	54/-, 54/-
3% Local Loans.(90¼)	91½	8th. City Mkt..(7½)	7⅛
Dublin 3½% Red. (94c)	94b 95a	Dunlops (50/9) Findlater Deb. (78/6)	50/6 50/7½ *85/-
Do. 5% Inscribed (108⅜)	108½b 109a	Fine Spin....(13/9)	13/9
Bank Stock (301½c)	*301½c	Fry-Cadbury Pref. (25/6)	25/6
Distillers Ord.(89.3)	90/-	Hammond Lane (40/-)	42/6
Dublin Distill. Ord. (6/7½)	6/7½	Hely's Ord....(42/6)	42/6
Do. A .....(7/-)	6/10½	Do. Pref....(25/-)	25/-
Dunville .....(29/6)	30/-	Chemicals (36/4½)	36/6 7/3
Guinness (106/3)	105⅛½ 5/6	Do. Def. (9/9½)	9/9½ 9/10½ 10/-
Do. Pref...(14½)	*14½	Do. Pref. (51/5)	52/1½
Power Deb. (17/-)	17/-b 17/6a	Imp. Tobac. (119/-)	118/6 18/7½
G.N. Ord.....(7½)	7½b	Independent Pref.	(24/6) 24/6
G.S. Ord.....(21½)	21¼	Millar Pref.(14/10½)	14/9
Do. Pref.....(19)	*19	Unilever (25/4½)	25/1½ 3¼½
Do. Guar..(44)	*44 *44½	Vickers..(9/7½)	9/5 9/4½
Do. Deb.....(63)	*63	Irish-Amer. Oil Pref.	(25/9) 25/9
A.N.E. Def.(10)	11	Shells .....(55/4½)	56/-a
Dublin Trams Ord. (102/6)	*102/6	Yam Seng (2/-)	2/-b 2/3a
Alliance Gas Deb. (97½)	98¼		

Other Business Done.

Barry & Staines...27/3
Burma Corp. 15/6
Dublin Corp. 3½% Stk. £26 pd.).....1⅛ ½ dis.
Leyland Motors 35/-
L.P.T.B. 4½% T.F.A. Stock 110

New Guinea Gold-fields 5/- 6/0½
North Metro. Electric Power 66/-
Spillers Def. Ord....39/9
Smith's Potato Crisps 22/
United Molasses ...2/6½
United Serdang ...*3/4½

* Odd lot, a asked, b bid, c cash.
(Last business done given in parentheses.)

IRISH BANKS' RATE.

Irish Banks' Rate (June 30, 1932).. 3 %
Loans on Government Stocks transferred ..... 2½ %
Deposits under £2,000 ..... 1 %
Deposits of £2,000 and over ..... 1½ %
The rates in the foregoing table are subject to variation.

STOCK EXCHANGE SETTLEMENTS.

Contango	March 19 April 9
Ticket	March 20 April 10
Intermediate	March 21 April 11
Account Day	March 22 April 12

BELFAST.

Belfast Exchange firm. 3½ per cent. War Loan, 103⅛ and 103⅜; 2½ per cent. Consols, 80⅛, 80⅜, and 80½; 3½ per cent. Conversion Loan, 102⅛ and 102⅛; ⅜ and 4½ per cent. Guaranteed, 113⅛. Belfast Corporation 5 per cent. (1946-56) Stock was done at 112½; Belfast Harbour (1953-58) Stock at 99, and 1961-68 issue at same price. A transaction at 100 in Water Board (1963) Stock was marked. Belfast Ropeworks repeated 22s., British Celanese Second Pref. brought 14s. 6¾d. and 14s. 7¼d., Courtaulds 54s. 4½d. and 53s. 9d.; Robinson and Cleaver Pref. fetched 21s. 7½d. Vickers changed hands at 9s. 2½d., 9s. 3¾d., and 9s. 4½d.; British Chemical Prod. at 30s. 6d., Imperial Tobacco at 118s. 9d. and 119s., Chemical Ord. at 36s. 9d., and 37s. 3d., and Defd. at 9s. 10½d. Brazil Tractions were dealt in at 11⅛. W. M. Cuthbert Ord. at 30s., and small lots of Dunlops at 50s. 6d. and 50s. 7¼d. International Nickels were marked at 27, 27⅛, ⅜, and 27½; Maypole Defd. at 3s. 3¾d., and White, Tomkins and Courage Ord. at 37s. 6d. Other business was:—Mexican Eagles at 11s. 4½d., East Rands at 48s. 1½d., Randfonteins at 45s. 1½d., Transport C Stock at 75½, Dunlop C Pref. at 30s., Fords at 30s. 1½d. and 30s., Ranks Pref. at 26s., Molasses at 25s. 11½d., Cammell Lairds are 3s. 3d. and 3s. 0½d., Rowes at 8s. 2½d., and Pinchin Johnson at 34s. 3d.

CORK.

Land Bonds dealt in at 110½; War Loan brought 103⅛; Great Southern repeated 21½; Great Southern Guar. remained at 44, Great Southern Deb. unchanged at 63; Gresham Hotel buyers 10½; Guinness Ord. done at 105s. 4½d., closing sellers; Thompsons Pref. buyers 95s. 6d.

DUBLIN STOCK EXCHANGE.

RISES AND FALLS OF THE WEEK.

The following are the rises and falls in stocks and shares dealt in on the Dublin Stock Exchange during the past week, as compared with the list prices on Friday, March 2nd:—

RISES.

	Price. March 2.	Price. March 9.	
2nd National Loan	112⅛	113	+⅛
4th National Loan	98⅛	99¼	+⅛
Land Bonds	109	110	+1
Consols	79⅛	80⅜	+⅛
War Loan	103	103⅛	+⅛
Funding Loan	113	113½	+½
3½ p.c. Conversion	102⅛	102⅜	+⅛
5 p.c. Land Stock	89⅛	90⅜	+⅛
Local Loans	90⅛	91⅛	+⅛
India 3½ p.c.	90⅛	92⅛	+1⅛
Bank of Ireland	300	301	+1
Provincial Bank New	22½	22⅝	+⅛
Great Northern Deb	53	54½	+1½
Great Southern Deb	62½	63	+½
Alliance Gas Deb	97⅛	98⅜	+1
Arnott Pref.	82/6	85/0	+2/6
B. and I. Pref.	12/3	12/6	+0/3
Barry and Staines	25/1½	27/3	+2/1½
Burke Pref.	35/0	38/0	+3/0
Chem. Indust. Ord.	35/7½	37/3	+1/7½
Chem. Indust. Def.	9/6½	10/0	+0/5½
Chem. Indust. Pref.	30/3	32/1½	+1/10½
City Market Ord.	7⅜	7⅞	+⅛
Conts	63/3	64/3	+1/0
Courtaulds Pref.	24/10½	25/5½	+0/5½
Distillers Ord.	88/3	90/0	+1/9
Dunlop	50/4½	50/7½	+0/3
Dunville	28/6	30/0	+1/6
Dub. Tram "A" Deb.	88	89	+1
Findlater Deb.	78/6	85/0	+6/6
Guinness Ord.	103 10½	105/6	+1/7½
Hammond Lane	38/9	42/6	+3/9
Harrington's Pref.	24/6	25/0½	+0/6
Irish-Amer. Oil Pref.	25/6	25/9	+0/3
Kapp Pref.	4/0	4/6	+0/6
Lever 8 p.c.	26/9	29/4½	+0/7½
Maguire and Gatchell	12/6	78/0	+5/6
Sewing Cotton	43/9	45/6/0	+1/3
Todd Burns Ord.	4/6	4/9	+0/3
United Molasses	26/0	26/4½	+0/4½

FALLS.

	Price. March 2.	Price. March 9.	
National Loan	103⅛	103	−⅛
Dublin 4½ p.c.	102½	102	−½
Montreal ...	5.09	5.03	−0.06
Amsterdam	7.54	7.55	+0.01
Berlin	12.78	12.80	+0.02
Brussels	21.78	21.80	+0.02
Copenhagen	22.40	22.45	+0.05
Geneva.....	15.71	15.73	+0.02
Madrid	37¼	37⅜	+⅛
Milan	59⅛	59⅜	+⅛
Oslo	19.90	19.95	+0.05
Paris	77⅛	77⅜	+⅛
Stockholm..	19.37	19.41	+0.04
Alexandria.	97⅜	97⅝	+⅛
Athens	530 sellers	530 sellers	Par
Helsingfors	225½	227½	+2.0
Lisbon	109½	110¼	+0.9
Prague	122½	122⅝	+0.1
Vienna	27	27	Par
Warsaw ..	26⅞	27⅛	+0.3
B. Ayres ..	27	27¼	+0.3
Lima 90 days	20.80 nom	20.80 nom	Par
Mexico	17.50	17.50	Par
M'video" ..	38¼ sellers of rate	38¼ sellers off rate	5.11
Rio de Jan..	4⅛ sellers off rate	4⅛ sellers off rate	5.89
Valparaiso	nom	nom	40d
Calcutta	18²⁹⁄₃₂	18⅛	18²³⁄₃₂ 18⅛ 18
Hongkong.	18	18⅛	18 18¼
Kobe (p.yn)	14⅛	14¼	14⅛ 14¼ 24.5
Shanghai*	16	16¼	16 16¼
Singapore.	28⅛	28¼	28 28⅛ 28d

* Rate quoted in London.

DIVIDENDS AND REPORTS.

Robertson, Ladlie, Ferguson and Co.—The directors of Robertson, Ladlie, Ferguson and Co., Ltd., drapers, Belfast, Waterford and Cork, announce an interim dividend for the half-year to 31st January, 1934, of 3 per cent. on the Preference and Ordinary shares, being at the rate of 6 per cent. per annum.

Anglo-French Exploration.—Profit for 1933 £80,738, against £37,391 in 1932. The directors have written off £20,449 on account of certain holdings, and, as already announced, the dividend is raised from 6 per cent. to 10 per cent. The carry forward then raised from £28,949 to £36,738.

Brompton and Kensington Electricity.—Dividend on Ordinary, 3½ per cent. Total for 1933, 7 per cent. (Same.)

Bairds and Daimellington.—Profit for 1933 £70,688, against £127,630 for eighteen months to December, 1932. Dividend on Ordinary of 5 per cent., less tax. Forward, £23,977.

Oil Value Corporation.—Profit was 12,129,120 dollars, or 2.78 dollars per share, against loss of 1,254,232 dollars. Floating assets, 74,659,718 dollars; current liabilities, 21,222,600 dollars.

Colapang Tin Dredging.—Dividend of 6d. per share.

Chinese Electricity Supply.—Dividend on Ordinary 4 per cent. Total for 1933, 7 per cent. (Same.)

Faudels.—Net loss £8,842, against £14,747 in 1932. Preference dividend paid to December, 1925.

Home and Colonial Stores.—Profit for 1933 was £503,176. In 1932 £730,350 was returned, "after making provision for deferred advertising." The directors made a sharp cut in the Ordinary interim —from 10 per cent. to 4 per cent.—and are making a further reduction in the final payment—from 12½ per cent. to 6 per cent. This makes 10 per cent. for the year, compared with 22½ per cent. in 1932.

Rose Deep.—The available balance in respect of 1933 is £196,705. Capital expenses took £89,897, tax provision £44,051, and excess profits duty amounting to 15 per cent. of March profits (against nil) absorbed £22,149. The carry forward is then raised from £73,571 to £88,535.

Indestructible Paint.—Profit £38,651, against £34,653 for 1932. Dividend of 10 per cent. on Ordinary, making 15 per cent. (same), leaving to be carried forward £5,700.

Illingworth Morris.—The directors of Illingworth, Morris and Co., Ltd. (worsted spinners, Bradford), have declared a dividend, payable on March 31 next, on the Preference shares equal to 12 months of arrears of dividend at present outstanding. This will bring the payment of dividend on the Preference shares up to March, 1930, and leave them four years in arrears.

Kellner-Partington Paper.—Ordinary dividend, 4 per cent., tax free. (Same.)

Lancashire Electric Supply Co.—Ordinary dividend 7½ per cent., against 7 per cent.

Lipton, Ltd.—Profit in 1933 was £199,432, compared with £265,918 in 1932. The dividend is 12½ per cent. against 15 per cent., and the carry forward £93,546, compared with £78,345 brought in.

Midland Electric Corporation.—Dividend on Ord. 5 per cent. Total for 1933, 8 per cent. (Same.)

Maypole Dairy Co.—Final dividend of 3½ per cent., less tax, on Deferred Ordinary shares in respect of the financial year ended 30th December, 1933, making 6 per cent. for the year, against 10 per cent.

North British Locomotive.—Loss of £2,661, which, deducted from £2,896 brought in, leaves credit of £235. Directors have transferred £15,000 from reserve, and propose dividend on Preference Shares of 2½ per cent., less tax, carrying forward £1,172. (Previous year profit was £15,557 before preference dividend. Similar transferred from reserves.)

National Land and Colonisation Co.—Net profit for 1933, £26,046, against £53,186 in 1932. Final dividend of 5 per cent. on Ordinary, making 8 per cent. (same). Forward, £17,750 (£22,673).

Rangoon Electric Tramway and Supply.—A final dividend on Ordinary at the rate of 14 annas per share, free of Indian tax.

Settle, Speakman and Co.—Net profit for 1933 £22,042, against £22,065 in 1932. The reserve transfer is reduced from £10,000 to £7,000, while the dividend is maintained at 7 per cent., less tax.

Shanghai Waterworks.—Following final dividends for the year 1933:—On "A" shares 24/- per share; on "B" shares 9.6d. per share, and on "C" shares 10.2d. per share, all less tax.

Sungei Way (Selangor) Rubber.—The directors of the Sungei Way (Selangor) Rubber Company, Ltd., have decided to recommend the payment of a dividend on account of the year ended December 31 last of 2 per cent., less tax, at 5s. in the £1, subject to audit. The last payment was 2 per cent., less tax, for 1930.

Shanghai Waterworks.—A cablegram has been received in London from Shanghai announcing that the directors recommend the following final dividends for the year 1933, payable on April 5:—On "A" shares, 24s. per share; on "B" shares, 9.60d. per share; and on "C" shares, 10.20d.—all less income tax.

Tobacco Insurance Co.—Dividend of 1/3 per share.

United Carie Gatti.—Dividend on Ordinary, 6 per cent., making 10 per cent., less tax (same). Dividend is to be paid on issued capital of £300,000 at December 31, 1933, before return of 6/8 in the £ made on January 1, 1934.

Village Deep.—The accounts for 1933 show that at the beginning of the year net cash and cash assets amounted to £42,568. The net receipts during the year were £14,785, which compare with £19,311 for 1932, making the total net cash and cash assets at December 31 last £57,353. During 1932 1s. per share capital was returned.

Waygood Otis.—Final dividend of 2½ per cent. on Ordinary shares, making 15 per cent. and special bonus of 10 per cent. (Same.)

OIL PRODUCTIONS.

Tocuyo Oilfields of Venezuela.—Oil produced during February, 559 tons.

Mexican Eagle Oil Co.—Production for the week ended 3rd March, 1934, 318,000 barrels.

FEBRUARY GOLD PROFIT.

Ariston Gold Mines (1929).—Profit, £11,040.

DUBLIN SHIPPING REPORT.

FRIDAY.

Barometer at 5 p.m.—29.60.

Wind and Weather at 5 p.m.—Strong south easterly winds, dull and cloudy.

Foreign Arrivals—Scotia, of Copenhagen, 1,387 tons register, Captain Nielsen, from Gdynia, with coals; City of Antwerp, of Dublin, 355 tons register, Captain Bryan, from Hamburg, with general cargo.

Coastwise Arrivals—Lady Munster, from Liverpool, with passengers and goods; Snowdon, from Holyhead, with goods; Lady Galway, from Liverpool, with goods; Carrowdore, from Manchester, with empties; Clarecastle, from Liverpool, with empties; Beechfield, Glencullen, Ashfield, Amy Summerfield, and Heatherfield, from Ardrossan, with coals; Ringwall, from Garston, with coals.

THE MONEY MARKET

TREASURY BILL RATE LOWER.

Applications were received at the Bank of England for £40,000,000 Treasury bills. Tenders dated Monday to Friday of next week at £99 15s. 5d. and above and tenders dated Saturday at £99 15s. 6d. and above receive in full. The average rate indicated by these figures is about 18s. 3d. per cent., which is a shade lower than last week's rate. The price of gold yesterday rose 2d. to 136s. 10d. per ounce fine. There was £500,000 in the market, and this was sold to the usual quarters.

Short loans were in fair demand at ⅜ per cent., while fine three months' Bank bills were maintained at ½ to 1 per cent. There were sellers of three months' Treasuries at ⅜ per cent. to over. Silver fell ⅛ on American speculative selling to 20½ per ounce for spot and 20¾ for forward delivery.

Bank Rate Discount (changed June 30, 1932), 2%.

30 days' fine	⅞	15⁄16	%
3 months	15⁄16	1	%
"	15⁄16	1 1⁄16	%
"	1	1 1⁄16	%

Trade ..... 2 2½ %
" .....2¼ 2½ %
" .....2½ 3 %

Loans to Brokers Day-to-day ..... ¾ 1 %
" for a week ..... ¾ %
Deposit Allowance: Banks at Call ..... ½ %
" Discount Houses at Call ..... ½ %
" " at Notice ..... ¾ %

There were few changes of importance in the foreign exchange market yesterday, though movements on balance were fractionally against sterling. The dollar showed a range of only 1c., and finished at 5.07⅞, as against 5.07⅞ at the close of the market on Thursday. The Canadian dollar moved between 5.08⅜ and 5.10, but was finally without alteration at 5.09⅛. After a firm opening sterling in relation to the principal European currencies weakened steadily throughout, though closing rates were a little above the lowest recorded during the course of the day's business. Francs appreciated from 77⅞ to 77⅞ at the close, as against 77⅞ on Thursday. The Argentine dollar was ⅛ cheaper on the day at 27½, the official selling quotation being without alteration at 36⅜. Far Eastern currencies were quite firm, in spite of the fall in the price of silver, and were generally without change at the close.

Centre	Mar. 9 Closing Rates		Mar. 8 Closing Rates		Par Exch
New York	5.07½	5.07⅜	5.07⅜	5.08	24.629
Montreal ...	5.09	5.09	5.09	5.09½	4.86⅔
Amsterdam	7.54	7.55	7.54½	7.55½	12.10
Berlin	12.78	12.80	12.80	12.92	20.43
Brussels	21.78	21.80	21.80	21.84	35.00

JAMES H. NORTH & CO'S SALES

AT 110 GRAFTON STREET.

TUESDAY NEXT, 13th MARCH.
46 HEYTESBURY STREET.

Soundly-built, conveniently situated House, containing five rooms with garden. Held for 900 years, with No. 47, subject to £8 5s. 0d. per annum, and sold subject to one half said rent. Let to a monthly tenant at £4 per month, landlord paying taxes.
WEBB & WEBB, Solicitors, 1 Suffolk street.

MOUNT BERNARD. ANNAMOE ROAD, CABRA.

Dwellinghouse, Offices, and 4a 3r. 35p., Statute measure, held under lease dated 11th April, 1911, for 99 years from 25th March, 1911, subject to the yearly rent of £30 over and above rates and taxes. Subject to a prohibition against erecting further buildings or making improvements without the consent of the Lessor, or carrying on any business on the lands, save that of dairying and the supplying of dairy produce, or using same otherwise than as a private residence, or for purposes ancillary to such business, including pasturing and meadowing.
The Residence is two-storey, non-basement, and contains six rooms, bathroom, h. and c., and kitchen. It has tyings for about sixty cattle, four stalls, two outside pens, pig sty, garage, yard, hay barn; new sewerage. The lease, or a copy thereof, will be produced at the Sale, and may be inspected at any time during office hours during the seven days preceding the Sale, at the office of the Solicitors having carriage. Poor Law Valuation, £30.
Purchaser will not be required to pay Auctioneers' Commission.
EUGENE F. COLLINS & SON, Solicitors having Carriage, Temple Chambers, 19 to 21 Eustace street.

27A MOORE STREET.

Shop with room over, cellar, w.c., oven, etc. Has electric light. Held for 31 years from July, 1922, at the yearly rent of £126, payable monthly in advance, landlord paying taxes. Let to a tenant at the weekly rent of £3 10s. 0d. per week. Poor Law Valuation, £29.
EUGENE F. COLLINS & SON, Solicitors, Temple Chambers, Eustace street.

128 UPPER DORSET STREET.

Held for ever, free of rent. Shop, five rooms over, kitchen, two w.c.'s. Electric light. Yard at rear; stores at rear of Shop; stabling for six horses; hay loft capable of holding two tons of hay. Two Cottages at rear in Windsor Court, and top front room and back room are let and produce 23/- per week. Possession of the remainder of the premises.
JOHN M. McDOWELL & CO., Solicitors, 3 College Green.

SALE TUESDAY, 20th MARCH, 1934,
HIGHLY IMPORTANT HOUSE PROPERTY ESTATE,
BRAY AND PEMBROKE TOWNSHIP.

LOT 1. TRAMORE HOUSE, NOVARA AVENUE, BRAY.
WITH POSSESSION. Detached, non-basement Residence, with built bay window to roof; Eolus fronted; red brick, with granite facings. Drawingroom, diningroom, study, seven bedrooms, dressingroom, maids' rooms, bathroom, etc. All in first-class order; electric light. Clear possession to purchaser.
Held with Lots 1 and 7 for 200 years from 1894, subject to £15 per annum, and Sold subject to £7 10s. 0d. per annum, one-half of said rent.

LOT 2. FERNDALE, NOVARA AVENUE, BRAY.
Similar to Lot 1, and Sold subject to £7 10s. 0d. per annum, one-half of the rent of £15, reserved in the lease of 1894 for 200 years. Let for five years from February, 1927, at £100 per annum, tenant payin' taxes. An allowance has been made for prompt payment of £10 per annum.

LOT 3. WENTWORTH, NOVARA AVENUE, BRAY.
Non-basement House, with bay windows; two sittingrooms, six bedrooms, maid's room, bathroom with basin, w.c.'s. Electric light. Garden; bicycle house. Rear and side entrances. Held with Lots 4, 5, 6 for 200 years from 1894, subject to £24 per annum, and Sold subject to £6 per annum, portion thereof. Let under an expired agreement for three years from February, 1920, at £65, tenant paying taxes.

LOT 4. SIDMONTON HOUSE, NOVARA AVENUE, BRAY.
WITH POSSESSION. Similar House to Lot 3, and held with Lots 3, 5, 6 under lease for 200 years from 1894, and Sold subject to £24 per annum, and Sold subject to £6, portion of said rent. CLEAR POSSESSION WILL BE GIVEN OF THIS HOUSE.

LOT 5. GLENCAIRN, NOVARA AVENUE, BRAY.
Held under the same lease as Lots 3, 4, 6, and sold subject to £6 per annum, portion of the head rent. Let for five years from March, 1933, at £70 per annum, tenant paying taxes. Non-basement, bay window; two sittingrooms, seven bedrooms, bathroom, separate w.c.; cloakroom off hall. Electric light. Non-basement, double-fronted House, three storeys high. Well built and in perfect order.

LOT 6. ATLANTA, NOVARA AVENUE, BRAY.
Similar House to Glencairn, and Sold subject to £6 per annum, portion of the rent reserved in the lease of 1894, for 200 years. Let for three years from 25th March, 1926, at £65 per annum, tenant paying taxes. The tenant has been allowed £5 per annum for prompt payment. This House and Glencairn have side entrances.

LOT 7. LARGE FIELD AND GARDEN
at the rear of the foregoing Lots 1 to 6, and held under lease, dated March, 1895, and March, 1894, but Sold indemnified against the head rents of £15 and £24 reserved in said leases. The garden is let at £8 per annum under an agreement which can be terminated by either party giving six months' notice. The purchaser of this Lot will have right to use the passage between Lots 2 and 3. The Map, which will be attached to the Conditions of Sale, will show the facility for developing this field for building purposes, if desired.

LOT 8. 8 MOREHAMPTON ROAD, DONNYBROOK.
Soundly-built, well-situated Dwellinghouse, containing drawingroom, diningroom, four principal and two return bedrooms, bathroom, w.c.'s, etc. Has electric light and good garden. Held with Lot 9 and other Premises for 150 years from 29th September, 1884, subject to £25 per annum, and Sold subject to £8, portion of said head rent. Let under an expired agreement for five years from July, 1926, at £100 per annum, tenant paying taxes.

LOT 9. 10 MOREHAMPTON ROAD, DONNYBROOK.
Similar to No. 8. Held under same lease and Sold subject to £8 per annum, portion of rent reserved in said lease. Let under an expired agreement for five years from 1923 at £80 per annum, tenant paying taxes.
All the foregoing Houses were erected by the late Mr. Goodfellow, whose name is a guarantee of sound construction.
Conditions of Sale, with Maps, will shortly be ready.
HAYES and SONS, Solicitors, Nassau street.

ATTRACTIVE INVESTMENTS.

£25 Per Annum, payable under lease for 999 years from 29th September, 1902, out of the Fee-Simple Premises, 145-146 North King street, portion of the extensive newly-built Soap Works of Messrs. Crean and Co. No deduction save income tax.
ERNEST E. MERRICK, LL.D., Solicitor, 6 Stephen's Green, N.

£29 17s. 3d. Per Annum—Well-secured Profit Rent, payable out of 6-7 Fitzwilliam terrace, Bray. Held for 200 years from 1859, subject to £11 2s. 9d. per annum, and sub-leased for 99 years at rents amounting to £41 per annum, leaving a clear, well-secured Profit Rent of £29 17s. 3d. for Sale. Poor Law Valuation of Houses, £75.
DERMOTT P. MORRIS, Solicitor, 67 Dame street.

BEECHWOOD, FOSTER AVENUE, STILLORGAN ROAD.

Semi-detached, modern non-basement House, containing—2 sittingrooms, 4 bedrooms, bathroom (h. and c. water), with wash-hand basin; kitchen, scullery; separate w.c.; pantry. Electric light and gas. Large garden front and rear; space for garage. Held under lease for 250 years from 25th March, 1928, subject to £7 per annum. Remission of rates. Vacant possession. Blackrock, Cabinteely and Foxrock 'buses pass close by.
ERNEST E. MERRICK, LL.D., 6 Stephen's Green, North.

SALE TUESDAY, 27th MARCH.
81-82 GRAFTON STREET,

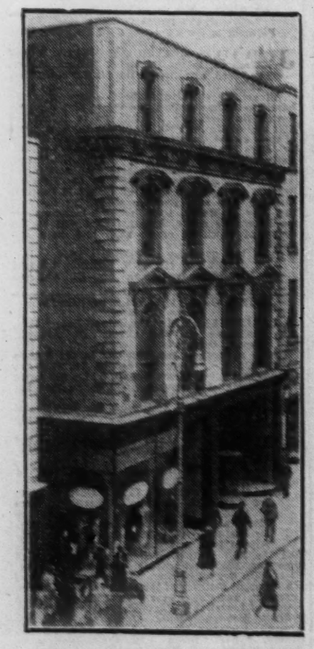

BEST BUSINESS POSITION IN DUBLIN.

81-82 GRAFTON STREET, with a frontage to the street of about 46 feet and a depth on the north side of about 77 feet; on the south side of about 45 feet, form a block of buildings which, for the carrying on of the best class retail trade, or as an investment for capital, possesses advantages of the highest order.

The situation is in the busiest part of Dublin's leading thoroughfare, the best in the city for any enterprise. The premises, while comprising two distinct buildings, are connected by openings and can be used as one. The shop fronts are new, that of No. 82 being an up-to-date recessed one, and both are suitable for elaborate display of goods.

NO. 81, whose window faces Johnson's Court as well as Grafton street, comprises a well-lighted shop, with fitting room and overhead light at the back portion. Lofty, dry basement, over 60 feet deep, good upper part, with hall-door approach comprising front and back drawingrooms, two rooms on the second and two rooms on the third floors. Ample sanitary accommodation. All in good order.

NO. 81 GRAFTON STREET is held for about 123 years from October, 1934, subject to the annual rent of £625 over and above rates and taxes.

NO. 82 GRAFTON STREET has up-to-date recessed shop front and handsomely appointed shop, over 70 feet deep, fitted with side showcases and fitting-on apartments and cash office. The basement, which is a spacious, dry apartment, is approached by an ornamental stairs. The upper stairs consists of two large apartments on each of the three floors, with good sanitary accommodation. Held for about 99 years unexpired, subject to the annual rent of £570.

NOS. 81-82 GRAFTON STREET have hall-door approach to the upper part of the building, and on all floors, save the top, the two premises communicate, but each house has an independent staircase from the first floor, and if so desired the two buildings can be used separately. Attention is drawn to the very fine basements which are dry and airy, and with a small outlay could be made suitable for Restaurant, Billiard Saloon, Toilet Rooms, or any other use.
Clear possession of the entire will be given.
S. G. RUTHERFORD, Solicitor, 22 Bachelor's Walk.

JAMES H. NORTH & CO., AUCTIONEERS,
110 GRAFTON STREET.

SALE TUESDAY, 27TH MARCH.—(CONTINUED)

SELSKAR, ADELAIDE ROAD, GLENAGEARY.

Attractive detached, admirably planned, non-basement Residence, built about thirty years ago, and now in perfect order throughout. Stands in about one acre.
The plot, measuring 108 feet 6 inches, frontages by 276 feet 9 inches depth, includes front lawn and croquet or tennis lawn, and garden at rear, with conservatory and excellent roomy garage. Accommodation:—Tiled outer porch, tesselated hall, off which are drawingroom with bay window, diningroom with pantry off, communicating with tiled kitchen; library, cloakroom with w.c. and h. and c. washhand basin. Ornamental stairs, with stained glass window; five good bedrooms (one having fixed basin), bathroom and basin, heated linen press, w.c.'s, maid's room, boxroom. An easily kept place. One man twice a week keeps the grounds in order.
Held for 150 years from 1st May, 1895, subject to £14 per annum. Clear possession.
J. A. SHAW & CO., Solicitors, Mullingar; and 15 South Frederick street, Dublin.

42 UPPER MOUNT STREET.
TO CLOSE EXECUTOR'S ACCOUNT.

A fine substantial House in the best part of the street, containing study and diningroom (the latter fitted with excellent bookshelves), two large and lofty drawingrooms, six bedrooms, two return rooms on the first landing, bathroom, w.c.'s, hall, return room, kitchen, pantries, etc.; handsome mahogany doors in hall, in study and diningroom, and in folding doors between. Deep rear and stabling. The stable is let at 10/- per week. Clear possession of the dwellinghouse.
Entire held for 128 years from 1830, subject to the yearly rent of £17 10s. 0d. Poor Law Valuation, £54 10s. 0d.
FREDERICK CROSKERRY & SON, Solicitors, 30 Lower Ormond quay.

33 PEAFIELD TER., MERRION AVE., BLACKROCK.

Soundly built semi-detached House, with garden front and rear, double fronted. Accommodation—Drawingroom, full depth of house; diningroom, breakfast room, four bedrooms, bathroom, separate w.c., tiled kitchen, tiled pantry, maid's room. Clear possession of the dwellinghouse.
Held for 68 years unexpired, subject to £6 8s. 4d. per annum.
R. H. BEAUCHAMP & ORR, Solicitors, 5 Foster place.

SALE TUESDAY, 10th APRIL.

DUNKERRON, ADELAIDE ROAD, GLENAGEARY.

Detached non-basement Residence, standing in about one acre of ground. The entire has been well maintained, and is now in excellent repair and fit for immediate occupation. Pleasantly quiet situation, close to railway station, 'bus and tram routes. The accommodation consists of drawingroom, diningroom, breakfastroom, four large and two small bedrooms, dressingroom, cloakroom with h. and c., bathroom with hot and cold water and fixed basin, w.c., kitchen, pantries, etc. The internal water pipes are principally in copper and of recent installation. Electric light. The garden is well stocked, and has three greenhouses. Garage for two cars. An easily kept place, not needing the services of a permanent gardener.
Held from Lord Longford and De Vesci for 42 years unexpired at £14 per annum. Clear possession to purchaser. Seen by written order from Auctioneers.
WHITNEY, MOORE & KELLER, Solicitors, 46 Kildare street.

TUESDAY, 10th APRIL,

KNOCKSINNA, STILLORGAN,
RESIDENCE OF THE LATE MR. CHARLES GAMBLE.

One of the most attractive Residences in the County Dublin, with 10a. 3r. 6p. of land, including a lawn planted with well grown trees and ornamental shrubs; rose garden with picturesque sun house; highly cultivated walled garden, with three greenhouses; grazing fields in prime condition. A right of way across the Golf Links is enjoyed.
The Residence has been maintained in perfect repair, and is in every respect up-to-date. It contains well proportioned drawingroom, diningroom, study, cloakroom, with wash hand basin and w.c., six excellent family bedrooms, two bathrooms, servants' hall, servants' rooms, tiled kitchen, pantries (h. and c.), larder, etc. Close to the Residence, but quite detached from it is an ornamental building, the upper floor of which would serve as billiard room or ballroom. The lower floor is laid out in laundry, dairy, etc. The offices, which are substantial buildings, in good order, include garage with sliding doors, gardener's room, cow house, potting shed, piggeries, harness room, hay barn and lofts.
The gate lodge adjoining the main entrance has been converted, at considerable expense, into a pretty residence, containing three living rooms, a tiled kitchen, bathroom, w.c., with a garage and bedroom off. This lodge is let to a first class tenant at £75 per annum.
The Lands of Knocksinna lend themselves to building development without interfering with the privacy of the residence. The situation is in every way desirable, being on the 'bus route, but free from traffic noise. The views are of the Dublin Mountains.
The entire held under three leases for 999, 900 and 975 years respectively at rents amounting to £62 8s. 0d. per annum.
A field containing about 32p. adjoining the lands of Knocksinna can be purchased with Knocksinna or separately. It is held for 887 years from 1874, indemnified against rent. It fronts the road leading to the Golf Links from Westminster road.
CARRUTHERS & GAMBLE, Solicitors, 39 Fleet street.

"BATTERSBY'S AUCTIONS."
ESTABLISHED 1815.

TUESDAY NEXT, on the PREMISES, at 12 o'c.,
(UNLESS PREVIOUSLY DISPOSED OF).
17 LR. BAGGOT ST. 14,000 SQ. FT. FLOOR SPACE.
ANTHONY WILSON & CO., LTD., WINE MERCHANTS.
(IN VOLUNTARY LIQUIDATION.)

VERY EXTENSIVE PREMISES, CENTRALLY SITUATED. POSSESSION. SUBSTANTIALLY BUILT WITH HANDSOME FRONTAGE. DOUBLE-FRONTED SHOP AND THREE FLOORS OVER (LET IN FLATS, PRODUCING ABOUT £350 PER ANNUM).
The premises have a frontage to Baggot street of about 45 feet, and a depth of about 208 feet, extending to Fitzwilliam lane in the rear, and comprise:—On the ground floor, very spacious Shop Premises (well fitted). Offices and Storage accommodation at the rear; fine basement, about 4,000 square feet. Extensive yard, with garage accommodation for several cars. Ample lavatory accommodation throughout; electric light.
THE UPPER PART, comprising three floors, with separate hall-door entrance, is let out in flats to desirable tenants, and produces a gross annual rental of approximately £330. The landlords pay the rates on the entire buildings. P.L.V. of Shop Premises, etc., £130, and on Upper Part (Flats), £36.
Lease about 59 years to go, direct from Lord Pembroke, at rents amounting to about £220 per annum.
CLEAR POSSESSION WILL BE GIVEN OF GROUND FLOOR, SHOP, STORES, Etc.
Further particulars, AUCTIONEERS, or
CHARLES R. W. BOYLE, Solicitor, 68 Middle Abbey street, or
WILLIAM C. PETERSON, F.C.A., Liquidator, 7 Dawson street.

AND IMMEDIATELY AFTER WILL BE SOLD
THE SHOP FITTINGS, SAFES, ANTIQUE FURNITURE, MOTOR VAN AND OTHER EFFECTS.

Comprising briefly as follows:—Mahogany Case "National" Cash Register (large size), registers 1d. to £99; Tape Machine, 4 drawers, for 4 assistants; Mahogany-top Counter, fitted with slope desk (17' x 3' x 3"); ditto 9' x 3'; Polished Wood Counter, 18' x 3' x 3'; Polished Wood Office Enclosure, fitted with door and slope desk (10' x 3' x 3"); Mahogany 5-tier Bottle Show Stand, Mahogany Glazed 2-door Showcase (11' 6" x 6' x 1'), 5 Japanned Tea Bins, 3 Paper Racks and Cutters, Shop Scoops, Office Stools, Pair of Chippendale style single Chairs, "Milner" round cornered Fireproof and Thief Resisting Safe, fitted with 2 drawers, inside measurements 40" x 19½" x 18½"), two small Iron Safes (outside measurements 24" x 20" x 17½" and 24" x 24" x 20"), large size "Ariesse" Anthracite Stove and Piping; 3 "Erin" Fire Extinguishers; good Lift and Fittings, House Telephone and Fittings, "Royal" Typewriter, and "Underwood" No. 5 Typewriter, Typists' Table; Electric Radiators, 2 Brass Handrails, Quantity of Paper and Stationery; Loft Ladder, Model "B" Addressograph Machine and Oak Plate Cabinet, Patent Cheque Writing Machine, "Sykes" Hydrometer and Book, "Ideal" Domestic Boiler, Copper Boiler and Piping, Electric Light Fittings Ebonised Desk, Slate-top Table, large quantity of Coopers, Japanned 3-compartment Bin, 2 Sack Truck, 2 large Enamel Pans, 3 Copper Pans, Copper Whiskey Measures, Brass Taps, 4-wheel Bogey, 2-wheel ditto; Galvanised Bins, large quantity of Jars, Hose and Reel, range of 4-tier Bottle Drainers (22' x 7' x 2' 4"), large quantity of assorted Wine, Spirit and other Corks; Electrically Driven Whiskey Mixing Machine, do. German Patent Filter and Fittings, do. Capsuling Machine, do. Patent Bottle Washing Machine; small Electric Motor and Shafting, Wine Filter, Double Whiskey Pump, Corking Machine, 3-tap Bottling Syphon and Pan, and 3-tap do., Hanee's Bottle Drainer, "Blackstone" Platform Scales, 1-ton Pulley Block and Tackle (chain gear), small Pulley Block and Tackle; "Bowser" Petrol Pump, Oil Drums and Pumps, Car Jack, "Chevrolet" 12 cwt. 26 h.p. Commercial Delivery Van (1930 model).
THE ANTIQUE FURNITURE includes:—Pair of Georgian Mahogany Knee-hole Desks, Mahogany Turn-bat Writing Table, Mahogany Cabinet Wine Cooler and Enclosed Wash Basin, Antique Mahogany Small Cellarette Sideboard, do. Inlaid Mahogany Oval-ended Falling leaf Table on taper legs; Chippendale Long-case Clock, brass dial (John Crosthwaite, Dublin) (from the Duke of Leinster's collection); Mahogany Falling-leaf Tables, Old English Inlaid Rosewood Case Bracket Clock, Lacquer-frame Wall Mirrors, Philips' All-Mains 5-Valve Wireless Set, Brass Cased Barometer, Divan Chair, in pigskin; Turkey and Axminster Carpets and Rugs, 3-fold Hand-painted Draught Screen, Velvet Pile Table Cover; Pair of Velvet Portiere Curtains, Set of 8 Water Colours of "Knole House," Sevenoaks, Kent, by J. Nash, 1839; Water Colour Drawing, attributed to George Morland; Artist's Proof Mezzotint by W. Dudley Sadler; Water Colour Drawing (in Chinese) by D. Cox; Black and White Drawing by Sir Fred. Leighton; Bronze and Ormolu Electric Table Lamp, Tortoiseshell 2-compartment Silver-mounted Tea Caddy and Georgian Silver Caddy Spoon; English Silver Cup, 12 Victorian Silver Dessert Forks, Sheffield Plated Pierced Oval Tray, do. Snuffers Tray; and other miscellaneous items.
On View day previous, 10 to 5 o'c. Admission to View and Sale by ticket, 1/-. Terms—Cash and 5 per cent. fees.

TUESDAY, 20th MARCH, at 12 o'clock,
37 PEMBROKE PARK, BALLSBRIDGE,
RESIDUE HIGH-CLASS FURNITURE AND EFFECTS.

The Residence having been sold, we are now favoured with instructions to SELL by AUCTION, a RESIDUE OF HIGH-CLASS FURNITURE, including, briefly:—Carved Mahogany Louis-style China Cabinet, 6 Walnut-frame Drawingroom Chairs, "Veronica" 3-Valve Wireless Set (Battery), Ebonised and Gilt-frame Mantel Mirror, Mantel Clock; Fine Suite, Oil Paintings, including Pair of Venetian Scenes by Salt, and "The Descent from the Cross" (after Rubens); Mahogany Mirror-back Sideboard, 3 Mahogany-frame Chairs, Mahogany-frame Pembroke Table, Butler's Tray and Stand, Jardiniere Stand, Art Silk Velvet and other Curtains; Ornamental China, Pair of Staffordshire China Greyhounds, Axminster Carpet and Rugs, Linoleum, Brass Angle Slait Rods, Early Edition of Shakespeare's Work (Set of 6 Vols.), Inlaid Walnut Bedroom Suite, Mahogany Chests of Drawers, do. Duchesse Pair, Brass and Enamel Bedstead and Bedding, Toilet Ware, Table Glass and China, Belleek China Tea Service, sundry items of Silver and Plated Ware, Cutlery, Electric Light Fittings, Oak Stick Stand, Pair of Mahogany Hall Chairs, Kitchen Furniture and Utensils; Patent Plate and Dish Warmer, Meat Safe, Lawn Mower and Garden Tools, etc., etc.
On View Morning of Sale from 10 o'clock. Sale at 12 o'clock. Terms—Cash and 5 per cent. fees.

THURSDAY, 22nd MARCH, at 2.30 o'clock,
AT OUR PROPERTY SALEROOMS, 39 WESTMORELAND STREET
(UNLESS PREVIOUSLY DISPOSED OF),

44 RATHMINES ROAD. BILLIARDS HALL.
TOBACCONIST'S SHOP, WITH RESIDENCE ATTACHED, AS A GOING CONCERN.

One of the finest Billiard Halls in Dublin, having approximately 5,000 square feet floor space, with roof lighting, ample lavatory accommodation, electric lighting, and splendidly fitted throughout. Separate entrance from street. There are 16 full-size Billiard Tables and complete accessories, all in good condition. (THESE TABLES AND ACCESSORIES WILL BE INCLUDED IN THE SALE.)
The Shop, which is double-fronted, with mahogany front and electric sign-board ("Billiards"), is well-fitted with mahogany counter, shelving, etc. (The Stock of the Shop may be taken at a Valuation.)
There is a separate hall-door entrance to the living apartments, which comprise:—Drawingroom, diningroom, 4 bedrooms, bathroom and lavatory basin (h. and c.), separate w.c., kitchen (close range), small roof garden, yard, etc. Tastefully decorated throughout.
The premises, which are prominently situated on the tram line, enjoy a very good patronage and a profitable trade has been carried on for some years past. The present owner has recently expended a very considerable amount on reconstruction and it is now in splendid decorative order and repair.
Held direct from Lord Meath for 99 years from 23rd January, 1930, at the yearly rent of £60, and for a further term of 51 years after that. P.L.V. £50. Key on order from Auctioneers.
Further particulars AUCTIONEERS, or HASTINGS DARE DRAPER, Solicitor, 5 St. Andrew street.

34 VICTORIA ROAD, RATHGAR.

EXCEPTIONALLY WELL-BUILT, PRE-WAR RESIDENCE, POSSESSION. Two-storey, non-basement, with bow window; nicely situated on 'bus route, and contains:—2 reception rooms (folding doors), 4 family bedrooms, maid's room, bathroom, and lavatory basin (h. and c.), w.c., tiled kitchen. Entire in good decorative order, and has electric light installed, also gas.
Nice garden front and rear, bicycle shed, coal house and w.c.
Lease 900 years from 1809 at £10 per annum. P.L.V., £29. Key with Auctioneers.
Further particulars AUCTIONEERS, or J. D. DEVLIN, Solicitor, Cookstown, Co. Tyrone.

34 DOLPHIN'S BARN STREET.
VICTUALLER'S SHOP, AS A GOING CONCERN.

Situated in good ready-money locality, and comprises good-sized Shop, well-fitted, with New Refrigerating Plant (cost £350), cash office, 2 rooms over, yard and w.c. Would also suit Pork Butchers.
Held on weekly tenancy at £7/7 per week. Sale at 3 p.m.
Further particulars AUCTIONEERS, or GERARD M. O'BRIEN, Solicitor, 38 Parliament street.

"ROEBUCK HALL," ROEBUCK RD., CLONSKEA.

CHARMING RESIDENCE ON OVER 10 ACRES. Soundly built, convenient to 'bus, and contains:—5 reception and 9 bedrooms, 2 bathrooms, maids' rooms and domestic offices. Fine gardens, garage (3 cars), out-offices, Gate Lodge (Let at £39 per annum).
Held under two leases (150 years and 97 years from 1851) at rents of £95 12s. 4d. per annum. Seen on order.
Further particulars AUCTIONEERS, or GERALD F. ROBINSON, Solicitor, 15 Bachelor's Walk.

FURNITURE AUCTIONS CONDUCTED. VALUATIONS MADE.
ESTATES MANAGED. RENTS COLLECTED.
ALL AUCTIONS PERSONALLY CONDUCTED BY THE PRINCIPAL.

BATTERSBY & CO.,
AUCTIONEERS AND VALUERS, M.I.A.A., F.A.I.,
("SERVICE BUILT ON A CENTURY'S EXPERIENCE.")
39 WESTMORELAND STREET, DUBLIN.
(WITH AGENCIES IN PRINCIPAL ENGLISH, SCOTTISH, AMERICAN AND COLONIAL CITIES.)
ESTABLISHED 1815.

DOCKRELL LIMITED.
AUCTIONEERS AND VALUERS, M.I.A.A.
FURNITURE AUCTION, WEDNESDAY, 21st MARCH, AT 12 O'CLOCK,
MISTERTON, PARK DRIVE, COWPER GARDENS.

Having sold the residence we are now further instructed to SELL the ENTIRE FURNITURE AND EFFECTS, comprising:—Piano in rosewood case, 4 Valve Wireless Set, Loud Speaker, also Electric Transformer; H.M.V. Portable Gramophone, Small Billiard Table (Riley and Co.), Chesterfield Suite, upholstered in silk damask; 2 Occasional Armchairs, 2 Easy Chairs, 2 Chippendale style Corner Cabinets, Mahogany Occasional Table, Mahogany Bookcase, with press under; Axminster Carpets, Overmantel Mirrors, Brass Fenders and Irons, Mahogany Dining Table, 6 Mahogany Dining Chairs and 2 Carvers, Oak Dining Table, 4 Oak Dining Chairs and 2 Carvers, miscellaneous lot of Books, Axminster Stair Carpeting and Rods, Walnut Bedroom Suite, Mahogany Chest of Drawers, Mahogany Dressing Table, Painted Bedroom Suite, All Brass Bed, Brass-mounted and Wooden Bedsteads, Wire Wovens and Hair Mattresses, miscellaneous lot of Bed Linen, Pictures, Rugs, etc., Maid's Room Furniture, Kitchen Furniture and Utensils, miscellaneous lot of Glass and China, Meat Safe, Garden Roller, miscellaneous lot of Garden Tools.
On View on Tuesday, 20th, from 10 o'c. to 5 o'c. Admission to view and including sale, sixpence.

PROPERTY AUCTION, THURSDAY, 22nd MARCH,
At 1.15 o'clock, at our Property Salerooms, South Great George's Street.

29 CROSTHWAITE PARK, W., DUN LAOGHAIRE.
(THIS HOUSE HAS BEEN WITHDRAWN FROM OUR LIST.)

58 ORWELL ROAD, RATHGAR.
(BRICK-BUILT THROUGHOUT.)

A neat two-storey, semi-detached Residence on this favourite road, on 'bus route, and convenient to churches and schools. Accommodation comprises:—2 reception rooms with folding doors and entrance to garden from diningroom; 4 bedrooms, two with wash-hand basins and hot and cold supply; bathroom; h. and c. and lavatory combined. Electric light and heating plugs. Garden front and rear. This is an exceedingly well constructed House, and has been newly painted and papered.
Held for 900 years, subject to £9 per annum. Remission of rates. Seen on Order to View from the Auctioneers, or the key can be had at 64 Orwell road.
W. J. M. COULTER, Esq., Solicitor having Carriage of Sale, 30 Upr. Merrion street, Dublin.

35 GROVE PARK, RATHMINES.
(1½d. TRAM FARE FROM CITY.)

A most conveniently situated, pre-war built House, 3-storey, non-basement, and enjoying all the facilities for shopping, churches, schools and transport. The accommodation comprises:—Large entrance hall, drawingroom and diningroom, 4 bedrooms, maid's room, hot and cold bath, wash-basin and lavatory. Copper piping throughout. Yard at rear, with coalhouse and outside w.c.
Held for about 460 years, subject to £4 4s. 3d. per annum. P.L.V., £30. Key with Auctioneers.
Messrs. VINCENT & BEATTY, Solicitors having Carriage of Sale, 62 Dame street, Dublin.

DOCKRELL LIMITED,
AUCTIONEERS AND VALUERS, M.I.A.A.,
SOUTH GREAT GEORGE'S STREET, DUBLIN.
TELEPHONE 22365 (6 Lines).

SAORSTAT EIREANN.
IN THE HIGH COURT OF JUSTICE.
IN BANKRUPTCY.
In the Matter of a Petition for Arrangement.
CLEARANCE SALE OF ANTIQUE AND MODERN
HOUSEHOLD FURNITURE AND EFFECTS,
Also VALUABLE LAW LIBRARY
(Including Halsbury's Laws of England), etc.,
AT BURRIN PLACE, CARLOW,
On WEDNESDAY NEXT, 14th MARCH (and following day, if necessary),
Commencing at 11.30 o'clock each day.
By instructions of A. G. Hollingshead, Esq., Official Assignee in Bankruptcy (pursuant to the Order of the Court).
Premises open for inspection on Tuesday, 13th March.
A. G. HOLLINGSHEAD, Esq., Official Assignee, the Four Courts, Dublin.
JOHN H. TRAYNOR,
M.I.A.A., Auctioneer and Valuer,
CARLOW.
Dated 1st March, 1934.

IRISH DAIRY SHORTHORN BREEDERS' SOCIETY.
COUNTY WATERFORD BRANCH.
BULL SHOW AND SALE, AT WATERFORD,
On WEDNESDAY, MARCH 14th, 1934.
24 Pure-Bred Registered Dairy Bulls.
35 Non-Pedigree Registered Dairy Bulls.
21 Pure-Bred Shorthorn Bulls.
30 Aberdeen-Angus Bulls.
7 Hereford Bulls.
8 Non-Pedigree and Non-Registered Bulls.
CATALOGUES, 1/- each.
Judging 9 a.m. sharp. Sale at 11.30 sharp.
Railway tickets at single fares will be issued from all stations.
For Railway Vouchers, Catalogues and all particulars apply to:—
J. KENNEDY, Hon. Sec., Stonehouse, Kilmeaden; or to:—
JOHN D. PALMER, M.I.A.A.,
Auctioneer, CATHERINE ST., WATERFORD.

GANGED TUNING OF WIRELESS SETS, by an Expert, in the "Weekly Irish Times" to-day. Price twopence.

HOUSES AND LANDS.

GLASNEVIN—FURNISHED HOUSE TO LET. Rent £12 per month. Semi-detached, non-basement House, with electric light, gas, nice garden, etc.—James H. North and Co., 110 Grafton street.

FIVE PER CENT. INVESTMENT—£13 PER ANNUM being the difference between a Superior Rent, £18, and two Leasehold Rents of £15 each, doubly secured. Price £240.—James H. North and Co., 110 Grafton street.

PALMERSTON PARK (ADJOINING)—Non-basement, semi-detached HOUSE, with bay window, three sittingrooms (one of them, opening by French window into garden), five large bedrooms, bathroom, electric light, garden, garage. Price £2,000.—James H. North and Co., 110 Grafton street.

SYDNEY PARADE—FOR SALE, at Reduced Price, £1,900, thoroughly well built, pre-war, non-basement HOUSE, with built bay windows, contains three sittingrooms, five bedrooms, bathroom, and has large garden and garage.—James H. North and Co., 110 Grafton street.

JAMES H. NORTH & CO.,
110 GRAFTON STREET.

TO LET.
DUNMOYLE VICARAGE,
COUNTY TYRONE.

To be Let on yearly tenancy, or on lease, the above comfortable Residence, containing three sittingrooms, five bedrooms, sanitary accommodation and bathroom; garage, out-offices, garden, paddock, and so much land as may be agreed upon. Distant about three miles from Sixmilecross Station, G.N.R., and about ten miles from Omagh; adjoins Dunmoyle (Church of Ireland) church, post and telegraph and telephone office. Possession can be given at an early date; rent £25 yearly; all taxes to be paid by lessor. Apply to Mr. Henry Greene, J.P., Land Steward, Dunmoyle, Co. Tyrone.

KILLYCARNON HOUSE & LANDS FOR SALE. Most modern House, built of cut rock stone, containing large entrance hall, 2 reception rooms, breakfast room, 5 bedrooms, dressing room, bath room (h. and c. water), w.c., breakfast room, hot press, kitchen, pantry, scullery. Garage and all necessary office houses slated, forming an enclosed yard. Large garden attached. House is beautifully situated, close to main road. The lands are best quality, well watered and sheltered, containing 57½ acres s.m., held for ever free of rent. Lands are de-rated. Also on the holding is a splendid workman's cottage.
Any person wanting a comfortable house and good farm should inspect same. For further particulars apply to owner, JAMES A. FAIR, Killycarnon House, Augher, Co. Tyrone, Northern Ireland.

TO LET—Three Railway Arches and Yard, at St. Peter place, Adelaide road, Dublin. Apply not later than 26th March, 1934, to—
H. S. COE, Secretary,
Kingsbridge Station.

BUSINESS FOR SALE.

FOR SALE, THE LARGE VICTUALLING BUSINESS
CARRIED ON BY
M. & J. KEANE,
AT
8 LOWER CAMDEN STREET, DUBLIN,
AS A GOING CONCERN.
The property, comprising large shop and six living rooms, kitchen and bathroom, with large slaughter-yards and out-offices, stables, etc., at rear. Held under weekly tenancy at £6 a week and rates. The receipts from users of slaughter-yard average over £4 a week.
For further particulars apply to
WHITE & WHITE, Solicitors, 13 Upper Ormond quay, Dublin.

FOR SALE
AS A GOING CONCERN.
OLD-ESTABLISHED PRINTING BUSINESS IN CORK CITY.
PREMISES HELD ON LEASE AT LOW RENT
Apply
W. G. DUDLEY, F.C.I.S.,
Auditor and Accountant,
IMPERIAL HOTEL, CORK.

AUCTIONS.

PRIM BROTHERS,
AUCTIONEERS AND VALUERS.
SALE ON WEDNESDAY, 21st MARCH,
AT 21 DAWSON STREET,
AT 12 o'clock noon
(Unless previously Disposed of Privately).
Executor's Sale, MARGARET CARVER, Deceased.
"LISLEA," DUBLIN ROAD, SUTTON.
DETACHED, ON HALF AN ACRE, OR THEREABOUTS.
A well-built, pre-war, double-fronted, non-basement Detached Residence, facing due south, enjoying fine views of Howth Hill and Dublin Bay. The accommodation comprises diningroom, drawingroom (20' x 15'), four family bedrooms, maid's room, bathroom (h. and c.), w.c., tiled kitchen, with good range and gas cooker; scullery, pantry, storerooms, etc.; electric light and gas; garage, coal-house, outside w.c.; fruit and vegetable garden at rear, nice lawn in front, with ample room for tennis court.
Held for 999 years from 1900, subject to £12 per annum. P.L.V., £32. Seen by appointment. Vacant possession.
Further particulars and Conditions of Sale from the AUCTIONEERS, or from
Messrs. T. F. O'CONNELL, ROONEY and CO., Solicitors having Carriage of Sale, 54 Kildare street, Dublin.
PRIM BROTHERS,
Auctioneers and Valuers, M.I.A.A.,
21 DAWSON STREET, DUBLIN.
Telephone—61485.

JACKSON STOPS & JOYCE.

SALE WEDNESDAY, 21st MARCH,
At 2.30 p.m.
INCHILAHOGUE,
DUN GRIFFAN ROAD, HOWTH.
A NON-BASEMENT, PRE-WAR RESIDENCE.
On nearly 1 acre. In high position, with commanding views. Beside Dun Griffan Tram Stop.
Three reception, six bedrooms (one with balcony off), bathroom and separate w.c. Tiled kitchen, scullery, pantry, store room, larder. Main electric light and water. Telephone. Garage. Summer House.
Lease 900 years from 1